Two Parts, Complete—28 Pages. Part I—Telegraph-News Sheet—14 Pages.

The Times

Thirty-sixth Year

MAXIMUM TEMPERATURES: Boston, 80; New York, 82; Washington, 90; Pittsburgh, 82; Cincinnati, 92; Chicago, 84; Kansas City, 92; St. Paul, 84; Los Angeles, 81.

BY ANNUM, $9.00 | For Month, 75 Cents, or 2 1-2 Cents a Copy.

TUESDAY MORNING, JULY 9, 1907.

On All News Stands, Trains and Streets. | 5 CENTS

THE WEATHER.
BRIEF REPORT.

RECAST—For Los Angeles and Fair; light west wind. For Pasadena and vicinity: Fair; west wind. Sunrise, 4:49; sunset, moon sets early in evening.
ERDAY—Maximum temperature deg.; minimum, 65 deg. 5 a. m. east; velocity, 3 miles; southeast; velocity, 10 miles. Yesterday the temperature was 64 clear.
DAY—At 2 a. m. the temperature deg.; clear.
complete weather report, including comparative temperatures, will be found on page 12, part II.]

CONTENTS OF THIS NEWS
IN TODAY'S ISSUE OF
The Times

INDEX.

Plan to Smash Trusts.
Gets Five Years.
Resents Japs' Slurs.
Views of Fleet Transfer.
of Middle West News.
Fight Brush Fires.
Ownership Tide Turning.
Mecca is Cleveland.
May Box Johnson.
Meet to Celebrate.
Loeb to Retire.
in Los Angeles Society.
Brief: Vital Record.

Convention Opens.
Service: News of Courts.
Outfall Sewer Tangle.
Page: Pen Points.
and Players.
Scholarship Contest.
Up Go Assessments.
of Los Angeles County.
South Counties' News.
Reports: Financial.
Port San Pedro.
of Oil Refiners.

TO SMASH TRUSTS.

Injunction-Receiver Plan Adopted.

Government Is to Operate Corporations Which Violate Law.

Startling Policy Formulated by Bonaparte and Expert Purdy.

Sherman Act Cannot Be Enforced by Fining Guilty Octopi.

[BY DIRECT WIRE TO THE TIMES.]

WASHINGTON, July 8.—[Exclusive Dispatch.] The government, represented by Atty.-Gene Bonaparte and Trust Expert Milton D. Purdy, has decided upon a new and startling policy for the regulation of the great corporations, which is to have a trial in a very short time. The new plan is to have the Federal courts issue injunctions against corporations found guilty of violating the Sherman anti-trust law to restrain them from continuing to operate their business, and to appoint receivers to assume the management of their affairs.

The most salutary results are expected to follow the enforcement of this policy, which has been adopted by the Attorney-General and Mr. Purdy after careful and mature deliberation. It is expected to shake the trusts as nothing else has done. The bare announcement that in future guilty trust officials will face not only heavy fines and other penalties, but the loss of their positions and salaries is expected to act as a most forceful restraint upon them.

TO MAKE TRUSTS BE GOOD.

If the Department of Justice is able to show, as it is confident of doing, in a number of cases soon to be filed, that a combination is doing business in clear violation of the anti-trust laws, restraining trade and monopolizing the field, the law officers believe the courts will find it consistent with law and justice to enjoin the trusts from conducting business along those lines. The violation of this injunction is to be followed by motions for the appointment of a receiver to operate the business in conformity with the laws of the land. This receiver, it is now believed, would operate the business of the combination as contemplated by the law, and, when the business was proceeding in harmony with the statutes, he would proceed, in the regular way, to ask his discharge and the return of the business to its owners.

Under the receivership, the various companies composing the trust would resume independent operations, each in competition with the other; water in the capital stock would be squeezed out and the enormous profits would be reduced to a fair and suitable basis.

GREAT FAITH IN PLAN.

It is the belief of these two lawyers that the injunction-receiver plan will do more to break up the trusts than anything that could be tried or any new law that could be put on the books. In successful actions against the trusts up to this time little has been accomplished. The payment of fines has had no practical effect, and the trusts have simply assessed these losses against the public and gone on doing business as in the past, throttling competition and fixing prices to suit themselves.

In the case against the Standard Oil, before Judge Landis at Chicago, a test can be made of the latest proposition. The case involves violation of rebate laws and the punishment prescribed for guilt is a fine in each instance. If the Standard Oil is made to pay fines involving millions of dollars, it will assess the loss against consumers of its product, and continue as before, but if it can be caught in injunction-receiver proceedings and put in the hands of an officer of the court, evasion of the laws would be out of the question.

The proposition opens up a vast field and will undoubtedly be fought on the part of the trusts with a fierceness heretofore unknown.

In the case of the powder trust, proceedings against which have been on the eve of beginning for some time, it will be shown to the courts that this combination is composed of what were originally nearly one hundred competing concerns, but that now there is no competition, prices being fixed by one central authority, and that almost anything is resorted to in forcing out of business concerns that try to begin business independently.

SHIPS TO START THIS MONTH.

Increase of the Pacific fleet will not wait altogether upon the cruise of the Atlantic battleship fleet to San Francisco. The armored cruisers Tennessee and Washington, which are under orders to leave France for this country not later than July 20, will start for the Pacific at an early date after their arrival here.

These cruisers will go over practically the same course the administration has chosen for the sixteen battleships. The Tennessee and the Washington have been representing the United States at the Marine Exposition at Bordeaux, France.

RUSSIA TO BUILD WARSHIPS.

ST. PETERSBURG, July 8.—The Council of Ministers today authorized an annual expenditure of $15,800,000 from 1908 to 1911 for the construction of new warships and their armaments.

MILTON D. PURDY,
government expert on the trusts

STANDARD IS INSOLENT.

Attorney, in Refusing to Make Defense, Comes Near Contempt of Court.

[BY DIRECT WIRE TO THE TIMES.]

CHICAGO, July 8.—[Exclusive Dispatch.] If Judge Landis wants to find out what a good trust the Standard Oil Company of New Jersey is and has been ever since it was organized, he will have to be insistent and make a demand on the company's attorneys. Of their own volition they have refused to furnish the data, taking a chance in so doing of adding several hundred thousand dollars to the company's fine.

In a statement which some attorneys think borders on contempt, Attorney Moritz Rosenthal today denied the right of the court to make such a demand and by inference intimated that justice had been swayed by "gossip of the street and charges of the mob." Judge Landis did not choose to take judicial notice of this veiled arraignment nor did he comment on it, but at its close said:

"The official order in this case will be entered on Saturday, August 3. Call the next case."

The explanation made by the Standard Oil attorneys for this refusal to give a certificate of good moral character for their client is the same as their contention when called on to furnish data detrimental to it. They contend that in fixing the fine the court can take cognizance only of such evidence as was presented at the trial. To accept the invitation of the court, Mr. Rosenthal said, would be to create a "situation unheard of in the history of Anglo-Saxon jurisprudence."

"If the court insists on this information, we will furnish it, but we contend that we should not be required to do so," said Attorney Miller of counsel for the company, in an interview.

It is not likely that Judge Landis will insist that the attorneys furnish this information. It is probable that an adequate answer to the Standard Oil attorneys will be included in the opinion which Judge Landis is expected to deliver in fixing the fine.

CINCINNATI S WARNED.

Divine Healer Schrader Says City Will Be Destroyed Because It Is So Wicked.

[BY DIRECT WIRE TO THE TIMES.]

CINCINNATI, July 8.—[Exclusive Dispatch.] "Cincinnati is a beautiful place, a fine place, but great wickedness exists here."

Thus "Pope" August Schrader, divine healer, accounts for the disaster that he says is coming to Cincinnati.

"This is one of the wickedest cities in Ohio," he says. "My prediction of Cincinnati is that the city will be destroyed by very peculiar conditions. The people won't be all killed, but much property will be destroyed and lives will be lost. This will be in the very near future. The causes of this disaster will be wind, fire and earthquake."

LONG LEGS AID IN HEROIC DEED.

[BY DIRECT WIRE TO THE TIMES.]

YELLOWSTONE LAKE, July 8.—[Exclusive Dispatch.] Vice-President Fairbanks is a hero. His long legs and presence of mind stood him in good stead yesterday evening, when he plunged into the lake and rescued Miss Lena Wallace, a waitress at the hotel where he is stopping. Mr. Fairbanks and J. I. Gibbs, proprietor of the hotel, were sitting on the plazza overlooking the lake, exchanging stories, when they saw coming across the lake a boat containing several persons. A piercing shriek alarmed both and they noticed that the boat had capsized. Two women and two men were making for the pier, but another woman was floundering in the water. Mr. Fairbanks leaped over the railing of the plazza and ran to the pier. The woman had sunk twice and was going down for the third time when he reached her. Half swimming and half wading, he seized her clothing and, although the water was over his head, he managed to bring the woman to shore.

SCHMITZ GETS HIS.

Sentenced to Five Years In Prison.

Justice Travels With Leaden Heels, but Catches Up With Him Anyway.

Smarts and Squirms Under Court's Excoriation, but Is Not Spared.

Great Crowd Cheers and Yells When Judge Pronounces Decisive Words.

[BY DIRECT WIRE TO THE TIMES.]

SAN FRANCISCO, July 8.—[Exclusive Dispatch.] Eugene E. Schmitz today was sentenced to five years in San Quentin by Judge Dunne.

The scenes during and after the imposing of the sentence were more turbulent and extraordinary than have ever been witnessed in a San Francisco courtroom. They could not have been possible with a competent Sheriff or Chief of Police, but neither Dinan or O'Neill lifted a hand to quell the disorder.

The sentencing of Schmitz was one of the most dramatic scenes ever witnessed in a western court. The effectiveness of the fearful denunciation of the convicted Mayor, as delivered by Superior Judge Frank H. Dunne prior to the passing of judgment was heightened by the demeanor of the prisoner, who time and again interrupted the court to demand that "these humiliating remarks" be desisted from and that "the court do its duty" by pronouncing sentence at once. At the conclusion, as the words "be confined in the State penitentiary at San Quentin for a term of five years" fell from Judge Dunne's lips, the great crowd that packed the courtroom burst into a cheer.

Hats were thrown into the air, arms were waved and there was such an unrestrained clatter of applause that the bailiff, pounding for order, could not be heard.

METSON SQUELCHED.

Once, while the sentence impended, the judge threatened to send Attorney Metson, of the Mayor's counsel, to jail for contempt because he decried the court's comments as "cruel and unusual punishment," and Metson was told by Dunne that he ought to be "begging a day in court to defend himself against the charge of having tampered with a witness in the case." Again, when the crowd cheered the sentence, Judge Dunne observed that "if we had a Sheriff worthy the name" the disturbance would have been squelched. Sheriff O'Neill protested that "nobody could stop it."

Judge Dunne made Schmitz wince and squirm under his sentence. Five times the Mayor interrupted the court demanding that sentence be imposed and the lecturing cease, but Judge Dunne ignored him.

SCHMITZ WILDLY EXCITED.

Schmitz was wildly excited. Pale as death he sat during the first few sentences of Judge Dunne's speech. Then, when the judge touched on his shame, he bounded to his feet, his eyes flashing, and made an indignant appeal to be spared this open humiliation and to have sentence passed upon him at once. His voice shook and he was scarcely able to articulate, so choked was he with passion.

It was a painful spectacle—this once praised and respected man begging that he be spared the verbal castigation which the judge seemed determined to give him. Yet Judge Dunne went on, stolidly, telling Schmitz how he had dishonored his high office, corrupted the city government and dragged his own honor in the dust.

Lawyer Metson chipped in and tried to help the Mayor, but Judge Dunne turned on him, reminded him that he was still under grave suspicion of tampering with the Schmitz jury, and threatened, if he spoke again, to send him to jail.

When sentence was at last pronounced, the crowd went wild. Men and women leaped to their feet, shouting and cheering, as though they had been at a campaign rally instead of in a courtroom.

SCHMITZ NEARLY COLLAPSES.

The cheers which greeted the sentence, and the howls directed against him, made the Mayor quail. It looked for a moment as though he would collapse. But Schmitz has some grit and it served him now, for he recovered his self-control in a moment and, when the courtroom had been cleared, Schmitz turned to the newspaper men and asked them to listen to him. Then, calmly, he gave his statement, once more declaring his innocence and reiterating that he would run again for office. Tomorrow he will file an appeal with the Appellate Court and will attempt to get bail.

SCHMITZ SMARTS AS COURT SCORES HIM.

[BY THE ASSOCIATED PRESS—A.M.]

SAN FRANCISCO, July 8.—It was 10:25 o'clock when Judge Dunne, having disposed of some matters preliminary to the trial of other bribery-graft cases, called from the calendar:

"The people vs. Eugene E. Schmitz, Clause No. 405."

Dist.-Atty. Langdon and Attorney Fairall answered in unison: "Ready."

Judge Dunne inquired of Mr. Langdon whether it was his present intention to proceed with the trial of the other four extortion cases against Schmitz. The District Attorney replied that there were so many other graft cases on the calendars that he was unable to say at this time whether the four extortion cases would be pressed or not. "But," he concluded, "the prosecution has no objection to the passing of sentence at this time."

This significant announcement ran like an electric shock through the crowded courtroom. Until that moment the public had been kept at sixes and sevens regarding the intention of the District Attorney's force. Even the newspapers were unadvised as to whether sentence would be pronounced today or whether it would be further delayed until after other trials had been had with the objective of piling up consecutive sentences instead of concurrent sentences against the fallen Mayor.

"Under ordinary circumstances," said Judge Dunne, "where a defendant has been indicted on a number of accusations and only one of them has been tried, the others remaining open for trial, I think it would be very bad practice to pronounce judgment upon the first conviction. But if the District Attorney has, as he says, no objection to the imposition of judgment at this time I shall, of course, pass sentence. Eugene E. Schmitz, stand up."

SCHMITZ IS VERY PALE.

The big black-bearded prisoner arose at the counsel table. His face was the color of ivory. His lips were pressed tightly together. He bent his eyes in a piercing glance on the judge and never once during the dramatic moments that followed did he drop them. His shoulders were thrown back and he held his head high:

"Eugene E. Schmitz," said Judge Dunne, "on the fifth day of November, 1906, you were accused by the grand jury of the city and county of San Francisco, by indictment, of the crime of felony, to wit, extortion. Subsequently, and on the sixth day of December, you were arraigned and answered to your true name. Subsequent and on the seventh day of March, 1907, you pleaded not guilty, and on the twentieth day of May you were placed on trial before a jury of your own selection. Subsequently and on the thirteenth day of June you

OTHER CASES TO BE DISMISSED.

[BY DIRECT WIRE TO THE TIMES.]

SAN FRANCISCO, July 8.—[Exclusive Dispatch.] Dist.-Atty. Langdon is expected to dismiss the four other extortion cases against Eugene Schmitz, which are now pending, as nothing can be gained in the way of additional punishment, now that sentence has been pronounced on the first conviction.

Asked if he had any statement to make, Mr. Langdon replied:

"No. The facts speak for themselves. Any statement from the prosecution at this time would be an anticlimax."

were by that jury found guilty. This is the time for judgment to be passed upon you. Have you any cause to show why judgment should not be passed?"

"We have," responded Attorney Fairall, and as he arose to move for a new trial, the Mayor sat down.

Mr. Fairall read briefly six grounds upon which a new trial should be granted. The motion was promptly denied, after Dist.-Atty. Langdon had replied, after a word of inquiry from the court, that in the eyes of the prosecution the grounds urged were wholly insufficient.

"The court does not deem that there is any merit in the motion, therefore it is denied," said Judge Dunne.

Mr. Fairall excepted to the ruling and moved for an arrest of judgment, enumerating the grounds. This motion was also denied. The court then asked if the defense had any other cause to show.

"No other," was the reply.

Judge Dunne, turning to Schmitz, who had again risen, said:

"In pronouncing judgment in this case, the court has but very brief comment to make. It can be said that the verdict of the jury in this case has a deeper significance than ordinarily attaches to a finding of guilt. It is a message to all the people that in the city of San Francisco law and order are supreme; that no man, no matter how exalted his station or how strong and powerful the political, social and financial influ-

(Continued on Fifth Page.)

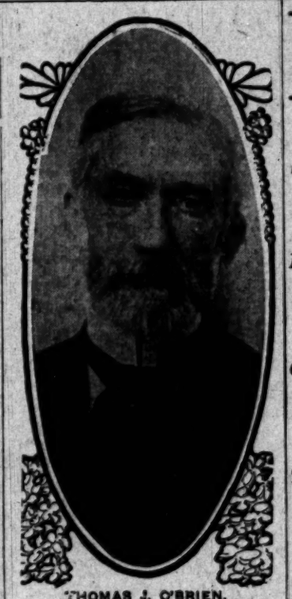

THOMAS J. O'BRIEN,
United States Ambassador to Japan, upon whom will devolve much of the responsibility of handling the present delicate situation.

INSULT TO NAVY.

Sakamoto's Utterances Resented.

Naval and Military Officers Indignant Over Jap Admiral's Slurs.

Gravity of Situation Greatly Intensified in Opinion of Authorities.

Traditional Friendship of Two Nations Broken Whatever Else Ensues.

[BY DIRECT WIRE TO THE TIMES.]

WASHINGTON, July 8.—[Exclusive Dispatch.] The highest officials now in Washington have been stirred to strong indignation by the gratuitous insult handed out to the United States by one of the chief officers of Japan's navy, and a man who stands close to the Mikado, in an interview printed in the Hochi at Tokio, today. The slurs expressed by Admiral Sakamoto on the American Navy in this interview, are angrily resented by the military and naval chiefs now here, and, it is believed, will add force to the ill feeling against Japan that is growing all over the United States.

Both military and civil officials of high rank, who, of course, refuse to be quoted, admit that the insulting utterances of one of the Mikado's chief officers have greatly intensified the gravity of the situation between the United States and Japan and increased the possibilities of war between the two countries.

ISSUE IS GROWING.

The warship issue is growing. Naval and army officers are using the Japanese situation as almost the sole topic of discussion. Opinion is divided as to the wisdom of sending the fleet of battleships to the Pacific.

That part of Admiral Sakamoto's interview which has given these officers is his insinuation that the officers and men of the American navy are not really patriotic and capable. He is quoted as saying:

"Even if the Washington government should decide on a war, it is doubtful if the Americans serving in the navy are sufficiently patriotic to fight.

"American naval officers are brilliant figures at balls and social gatherings, but they are very deficient in professional training and practice. It is too much to expect a burning patriotism in the American naval service in case of war with Japan. It is very likely that most of the crews would desert and leave the ships."

FRIENDSHIP BROKEN.

"If Japan thinks she can whip the United States," remarked a prominent naval officer today, "I should not be surprised if she were to regard the projected movement of the battleship fleet to the Pacific as a hostile act and declare war.

"If, after measuring her own strength, financial and physical, she decides that she might get the worst of it, she will accept the movement as it is intended by the United States and make no fuss over it. But the traditional friendship between the two governments has been broken. They will never again, in my opinion, be on the same close terms as heretofore.

"The incident will rankle. And, some day, especially if the United States should become involved with any other power, the feeling aroused now may burst out into open enmity."

NAVY PLANS CLARIFIED.

One purpose of the administration in ordering the big naval demonstration on the Pacific Coast next winter is to impress Congress with the necessity of making more adequate provision for the national defense. It will be shown that our present fleet is incapable of dominating in both the Pacific and the Atlantic.

The Navy Department contemplates the establishment of one of the greatest naval stations in the world at Olongapo, a harbor north of Manila. Another part of the naval programme is to construct a navy yard at San Diego, Cal. No more strategic point for commanding the western exit of the terminus of the Panama Canal could be chosen.

HOBSON PREDICTS WAR.

Former Naval Captain Says Conflict Between Japan and United States Is Inevitable.

[BY DIRECT WIRE TO THE TIMES.]

DALLAS (Tex.) July 8.—[Exclusive Dispatch.] Congressman (former Navy Captain) Hobson of Alabama believes there will be a war soon between the United States and Japan.

In an interview given to Texas newspaper men today, Mr. Hobson said:

"War between Japan and the United States is inevitable. Japan is only waiting for a pretext on which to have a declaration of war, and a declaration may come at any moment. Our navy is inadequate to meet such an emergency and more battleships should be built at once. Even now it may be too late to avert a disastrous sea collision with the Japanese navy because of disparity of fighting strength in the Far East. But that should not deter our government from maintaining a firm attitude and from proceeding at once to add more strong fleets to our naval establishments in the quickest time possible. I fear that the action of the United States government in ordering the Atlantic fleet to the Pacific waters will be

STATE SCORES AGAIN IN HAYWOOD TRIAL.

[BY THE ASSOCIATED PRESS—P.M.]

BOISE (Idaho), July 8.—Part of the San Francisco depositions dealing with the Bradley explosion were read today to the jury that is trying William D. Haywood for his life on the charge that he murdered Frank Steunenberg, and the rest of them will be presented tomorrow. The reading began directly after court sat, with Clarence Darrow and Senator Borah alternating for their respective sides, and, although they pressed ahead as fast as they could, a folio calculation made at adjournment this afternoon showed that much of tomorrow will be consumed by the unread affidavits.

The depositions have an important bearing on the case, but they contained no interest for the crowd, and the attendance was the lightest since the trial began.

Both sides seemed to be satisfied with the showing made by depositions and their contents will probably furnish much material for directly opposed contention when the trial reaches the argument stage. One objection from the State constituted the sole interruption for the day and, during all the rest of the time, counsel for both sides seemed united in getting all the matter in the sworn statements before the jury.

STATE'S VICTORY.

The State counted a victory when Fred Bradley receded from his first and positive statement that it was a gas explosion and was prepared to believe that a bomb might have been used. Bradley's first statement was made before he knew of Harry Orchard's confession or of the other evidence locating Orchard in the vicinity of his house.

The prosecution was also pleased to have it shown that while Bradley was still inside the door when the explosion occurred, particles of glass from the door, hairs from the rug that was outside the door and pieces of stones and cement from the mosaic floor of the vestibule were blown into his body. It will be contended that this shows conclusively that the explosion was from the outside and could not have been caused by gas inside the house.

The defense, on the other hand, is satisfied that the depositions show that it would have been impossible for Orchard to have reached the vestibule and placed the bomb in the manner and time described by him, that the evidence and particularly the effect of the explosion shows that a gas leak was the cause, that these were not two explosions, and that Orchard's testimony as to his movements in the rear of the building when he claims he poisoned the milk, is shown by physical conditions to be false.

The delay caused by the length of the Bradley depositions may possibly defer the appearance of Haywood as a witness in his own behalf until Thursday morning.

BRADLEY'S DEPOSITION.

In his testimony, Bradley states that on the morning of the explosion, November 17, 1904, he started to leave his apartment at 7:30 a.m. He had lighted his cigar as he walked downstairs.

"Immediately after placing my hand on the knob and starting to open the outside door of the vestibule," said Bradley, "there was a flash of light at the end of my cigar. I thought some one was joking me, that I had been given a trick cigar. Then there was a deafening explosion. My first impression was that I had been shot in the head. My next impression was that I was being asphyxiated and would be if I did not get out. I felt there was a tremendous pressure holding me down. Then there came a lifting force and I was thrown out into the street on the car tracks. I knew I was on the car track for I remember feeling I must get out of the way for a car would be along soon."

The attorneys who took Bradley's testimony asked how long a space of time there was between the flash at the end of the cigar and the explosion.

"I had time to think I had been given a trick cigar," was the reply.

SAYS HE SMELLED GAS.

Asked if he smelled the gas at the time of the explosion, Bradley said he did after being "smashed to the floor." He added that he was familiar with the smell of exploding powder and dynamite, but could detect the fumes of neither at the time of the explosion. He had smelled gas for some time previous to the explosion and Mrs. Bradley had complained to the gas company about the matter.

Bradley declared he was never president of the Mine Owners' Association of California and had never attempted to drive out of California the Western Federation of Miners or its members.

In this part of his testimony, Bradley said he was not sure whether he had stepped across the threshold when the explosion occurred.

Further cross-examined Bradley said he felt two distinct forces, the first crushing him down and the second lifting him up. The interval between gave him time to think he was shot in the head, to feel his ears to see if they had been blown off and to think that he was in danger of asphyxiation. The latter feeling he was sure came from illuminating gas.

Toward the conclusion of his deposition, Mr. Bradley said that his first belief that the explosion had been caused by the gas had been considerably modified by Orchard's confession and the other testimony on the stand.

taken advantage of by Japan as a pretext for precipitating a war with the country. This government should proceed at the opening of the next session of Congress to provide for building the strongest navy of any nation on the earth."

"LACK OF EXPERIENCE."

JAP CRITICISM OF SAKAMOTO.

[BY DIRECT WIRE TO THE TIMES.]

CHICAGO, July 8.—[Exclusive Dispatch.] Local Japanese today were shocked at what they diplomatically termed the "lack of experience" of Admiral Sakamoto, whose sensational interview regarding the American Navy has caused a furore at Washington.

"Lack of experience and diplomatic ignorance," said Seizaburo Shimizu, Japanese Consul in Chicago, in discussing the incident. "Very little is known here of Admiral Sakamoto. It is to lack of experience that I attribute the statements alleged to have been made by the sea fighter. That is, of course, if he was quoted correctly."

NO DESIRE FOR WAR.

JAPANESE TALK FRIENDLY.

[BY THE ASSOCIATED PRESS—A.M.]

THE HAGUE, July 8.—The Vice-Admiral Ijuin and the officers of the Japanese cruisers Chitose and Tsukuba, lying off Flushing, dined with Queen Wilhelmina at Loo Palace today. The Japanese Minister and the Dutch Minister of Marine were included in the party.

Speaking of the American-Japanese question, the Japanese officers said they did not believe that a serious misunderstanding was possible. The Japanese Minister wished to maintain good relations with the Americans, and, pointing to their swords, the officer added:

"We are determined not to draw them for offense, but only for defense of our country from attack. In the latter case you will find us ready for all sacrifices."

MOVE IS INDORSED.

EXPERTS GIVE THEIR VIEWS.

[BY THE ASSOCIATED PRESS—A.M.]

CHICAGO, July 8.—"I think the sending of a fleet of United States ships to the Pacific is a good idea," said Charles E. Kremer, advisory lecturer upon maritime law at the University of Chicago, yesterday. "I am glad to see it. As to whether such a move would be construed as a menace or threat to Japan, it seems to me that if I were the President, I would be indifferent to any such construction. It is not as though we were sending a fleet to any ocean where we had no right to be. We are simply working in our own yard. There has been altogether too much talk of war, but it has been all from the other side. I regard it as the loose talk of jingoes."

"In my opinion, the sending of a fleet to Pacific waters would be a guarantee of peace," said Prof. John J. Halsey of the Chamber of International Law in Lake Forest College. "Certainly there can be no harm in the movement, and there is no reasonable provocation to Japan. Nor do I think Japan would so construe such an act. We have a perfect right in the Pacific as part of a peaceful policy."

MORE DOCKS NEEDED.

TWO NEW ONES SUGGESTED.

[BY THE ASSOCIATED PRESS—A.M.]

PORTLAND (Or.) July 9.—A special dispatch from Seattle says Admiral Burwell, commandant of the Puget Sound navy yard, has sent urgent requests that the two extra drydocks be built at Bremerton, in addition to the new dock Congress authorized a year ago and which the Navy Department has just commenced to construct.

The drydock, to be built immediately, will be twice as large as the solitary dock at the Puget Sound yard, but Admiral Purwell believes that with the natural increase of the American fleet in the Pacific and the fact that the deeper draught boats cannot get into the Mare Island dock, extensive additions will have to be made at Bremerton.

"NOT VIOLATING PRUDENCE."

London Daily Mail Says Great Events of Century Will Take Place on the Pacific.

[BY THE ASSOCIATED PRESS—P.M.]

LONDON, July 9.—The Daily Mail in an editorial article on the Japanese-American situation says:

"Around the immense area of the Pacific Ocean the embattled nations of the world are gathering as the nations gathered around the Mediterranean two years ago. Careful observers universally will agree that the great events of the twentieth century possibly will be occupied with the rim of this vast saucer.

"War between Japan and America is almost unthinkable. We believe the intentions of the statesmen of both countries to be profoundly pacific and that the incidents at San Francisco are not responsible for the movement of the American fleet.

"Japan commenced the war with Russia without previous declaration, beyond destroying half the Russian fleet. Such a move was very effective the first time it was performed and henceforth no nation will wait for a formal declaration of war, but will be ready to strike while there are yet no signs of a diplomatic rupture.

"The cautious and wise statesmen directing the American policy are not violating prudence in deciding to concentrate their forces in the region where they can detect the menace on the obscure horizon."

WITTE'S PREDICTION RECALLED.

Russian Once Said That Next War Would Be Between United States and Japan.

[BY THE ASSOCIATED PRESS—P.M.]

THE HAGUE, July 8.—The sentiment of the delegates to the peace conference regarding the question that has arisen between the United States and Japan is that the situation is unfortunate for both countries and the original incident causing the tension between the two countries is disproportionate to the grave results which may follow.

Although the sending of a fleet by the United States to the Pacific Coast cannot be interpreted as a threat, it is generally admitted here that such action may give rise to dangerous popular excitement, which the men at Washington might not be able to control. The Spanish representatives say that the United States has now found a hard nut to crack. The Russians remark that the predictions of Witte that the next war will be between Japan and the United States, is approaching realization. The English, French and Japanese delegates believe that both governments—at Washington and at Tokio—sincerely wish to reach an understanding and will not be influenced by jingoism.

Some of the Germans here are of the opinion that the situation may lead to an American-Germany entente, which, while preventing the isolation of Germany, would be the strongest compact against British supremacy.

Georgia Is Accepted.

WASHINGTON, July 8.—The Navy Department today finally accepted the battleship Georgia and authorized the payment to the contractors of the reserve fund required by the contract.

FLEET TO START IN FALL.

Battleships Will Go Through Annual Maneuvers Before Departing for the Pacific.

[BY DIRECT WIRE TO THE TIMES.]

WASHINGTON, July 8.—[Exclusive Dispatch.] The battleship fleet will not go to the Pacific Coast until fall, probably in October. The usual summer maneuvers will be held off the New England coast. Rear-Admiral Evans is now going over the schedule for the maneuvers and plans are rapidly taking shape.

The ships are expected to sail from New York about August 25 and about a month will be spent in the maneuvers. The fleet will then turn southward. It has been usual to spend the late fall and winter months in the West Indies with headquarters at Guantanamo and Culebra, where target practice has been frequent. This time, instead of halting at Guantanamo, the fleet will continue down the Atlantic and through the straits to San Francisco.

There has been no intention of sending the fleet immediately to the Pacific Coast, on account of the tempestuous weather prevailing in the South Seas. By October, however, winter will be over at the Straits of Magellan.

If a crisis should occur in our relations with Japan requiring the presence of the fleet in the Pacific, these plans would be changed, of course, and the ships would get under way instantly. But it is believed here that the announcement of the prospective visit of the fleet to California will relieve the tension of the American-Japanese situation.

METCALF GOING TO HAWAII.

Will Inspect Naval Base With View to Recommending Strengthening of Fortifications.

[BY DIRECT WIRE TO THE TIMES.]

WASHINGTON, July 8.—[Exclusive Dispatch.] Victor H. Metcalf, Secretary of the Navy, will leave the United States before the end of July for a visit to the Hawaiian Islands, where he will make an examination of the naval base and the fortifications there, with a view to making recommendations to Congress at its next session for the strengthening of the position of this government in these islands.

Unless his plans are changed, Secretary Metcalf will sail from the Pacific Coast on the steamship Siberia, July 25. Oscar Straus, the Secretary of Commerce and Labor, will sail on the same steamer. He will make an inspection of the immigration system in the Hawaiian Islands and will also conduct an investigation of the stories that large numbers of Japanese are flocking to these islands.

The visit of Secretary Metcalf to Hawaii and the nature of his mission clearly demonstrates that there is a perfect understanding between President Roosevelt and his Secretary of the Navy regarding the movement of battleships.

JAPANESE ARE FAVORED.

Dominion Government Declares That It Will Not Tolerate Discrimination.

[BY DIRECT WIRE TO THE TIMES.]

OTTAWA (Ont.) July 8.—[Exclusive Dispatch.] The Dominion government will, through order in council, disallow the British Columbian Legislature's present indorsement of $35 head tax on Japanese coming to the Pacific Coast.

It gives four good reasons for this: First, contrary to British-Japanese treaty; second, Chinese are the only nation so discriminated against, and that only by Dominion statute, and a statute—not a provincial—is necessary for such a step; third, many of the Japanese now coming from Honolulu to Canada are United States citizens and hence quite free to enter Canada without any head tax; fourth, the Grand Trunk Pacific cannot finish their work in contract time unless they have the assistance of Japanese workmen.

Many Japanese monthly are now coming to Canada, but it is thought the number will be materially increased. Dominion officials will not tolerate any discrimination against Japanese.

VIENNA CALLS MOVE SERIOUS.

Transfer of Fleet to Pacific Viewed as a Vital Matter and Not Mere Naval Maneuver.

[BY DIRECT WIRE TO THE TIMES.]

VIENNA, July 8.—[Exclusive Dispatch.] The Austro-Hungarian admiralty, whose chief is Admiral Count Montecuooli, insists that the expedition of the United States fleet to the Pacific is in reality a serious concentration of naval forces by no means so harmless as American statesmen picture it.

The proposed undertaking is declared of the utmost importance and to naval experts it is clear that it cannot be counted within the limits of naval maneuvers. Very nearly the whole American fleet is to be engaged. None but reasons of vital importance, it is pointed out, could induce the United States to leave its entire eastern coast unprotected and throw the entire weight of its fleet into the Pacific in the neighborhood of Japan.

FEARS JAPAN MAY STRIKE.

French Paper Compares Situation With That Which Preceded Russia's War.

[BY DIRECT WIRE TO THE TIMES.]

PARIS, July 8.—[Exclusive Dispatch.] Commenting editorially on the American and Japanese situation, the Presse says:

"Things are going badly between the United States and Japan and are taking a turn that is remarkably like the incidents that preceded the conflict with Russia. President Roosevelt, who was a very 'Rough Rider' against the Spaniards, shows himself a very prudent chief of state toward the Japanese. One should hardly blame him. But will the Japanese give Mr. Roosevelt's countrymen the time necessary to take precautions and will they not, as one of these says, 'take a little constitutional promenade to see what is going on at San Francisco before the sixteen cruisers from the Atlantic shall have been able to churn up the waters of the Pacific?'"

Admiral Brownson Retires.

WASHINGTON, July 8.—Rear-Admiral Brownson, chief of the Bureau of Navigation, was yesterday retired on account of age, but by direction of the President he will continue at the head of the bureau.

KOREAN EMPEROR IN PANIC.

Fears Japan Will Force Him to Abdicate for Sending Deputation to The Hague.

[BY DIRECT WIRE TO THE TIMES.]

SEOUL (Korea) July 8.—The coils are tightening around the Emperor of Korea. Japanese authorities possess evidence of certain payments from his personal fund to defray the expenses of the Hague deputation.

At a meeting of the Cabinet ministers in the presence of the Emperor last night, the former raised the question of the source of the authority under which the Korean deputation at The Hague was acting. The Emperor at first pleaded ignorance, but finally gave an evasive answer and ordered the ministers to explain the matter to the Japanese in such a manner as to appease their anger.

A committee will be appointed to superintend the imperial outlay and prevent any further alleged illegal disbursements which have frequently occurred.

The Emperor has been sending to Marquis Ito frantic denials accompanied by assurances of his friendliness toward the Japanese policies. Evidently dread of his enforced abdication fills the Emperor's soul.

Marquis Ito's policy is to deal with the Emperor under the existing status as long as possible but Tokio critics have seized upon The Hague episode for a renewal of their demand for the "iron hand" in Korea. This, with the absence of sincere cooperation by any responsible element among the Koreans, makes Marquis Ito's position increasingly difficult.

GERONIMO WOULD ESCAPE.

[BY DIRECT WIRE TO THE TIMES.]

LAWTON (O. T.) July 8.—[Exclusive Dispatch.] Geronimo, the old Apache warrior, while attending a celebration Saturday at Cache, made an attempt to escape across the Texas Panhandle into Mexico. A detail of soldiers from Fort Sill rounded him up and brought him back. He had been missing overnight, but he was overtaken several miles out and made no resistance. He said he had heard of recent trouble with Apaches near El Paso, and he wanted to help his people fight. He also said his domestic affairs were irksome, as his eighth wife has left him. He has been drinking heavily, and recently he stole out and remained away all night.

POPE PLEADS FOR PEACE.

Pius X Sends Letter to Queen Wilhelmina Which May End Diplomatic Difficulty.

[BY DIRECT WIRE TO THE TIMES.]

BOSTON, July 8.—[Exclusive Dispatch.] A Rome special cable tonight says: "Exclusion of the papal representative at the Hague Peace Conference this year is due to the opposition of France, and Russia has led the Vatican authorities to adopt a diplomatic step which will safeguard the church's dignity and at the same time assert the rights of the Pope to promote peace in the councils of nations.

"Pius X has recently written a letter personally to Queen Wilhelmina in which he emphasizes the fact that the Pope, by virtue of his sublime office, is a most ardent advocate of peace and approves of the conference now being held. Such an autograph letter will end the diplomatic difficulties which have arisen between the Holy See and the Dutch government since 1899, and after the present conference is ended, diplomatic relations undoubtedly will be resumed. This will certainly be the case if the Queen, as reported, has sent a gracious letter to the Pope."

TO CONTINUE PEACE EFFORT.

AMERICAN DELEGATES AT THE HAGUE OFFER PROPOSAL.

They Suggest That Permanent Court of Arbitration Be Established on Basis Resembling Supreme Bench of United States—Many Other Propositions Introduced.

[BY THE ASSOCIATED PRESS—P.M.]

THE HAGUE, July 8.—A score of new propositions were introduced today for the consideration of the peace conference, and almost every country represented, including Hayti, had one, ...any of them, however, will be grouped together, and this will shorten the work of the conference, which is expected to come to a close the end of August.

One of the most important proposals made today was that brought forward by the American delegation regarding the permanent court of arbitration at the Hague. This outlines the organization and procedure of the court on a basis resembling that of the Supreme Court of the United States.

Prince Ti Tjing Chi, head of the Korean deputation that was refused recognition, delivered a lecture tonight before the International Peace Club. W. E. Tead presided. He strongly stigmatized the horrors and cruelties practiced by the Japanese in the occupation of Korea, and the club unanimously voted a resolution of profound sympathy with the Hermit Kingdom. The club also expressed the hope that a tribunal soon would be established for the hearing of such cases as that of Korea.

Baroness Bertha von Suttner, the Austrian peace worker, advised the Koreans not to go to the United States at present, saying their presence there would add to the anti-Japanese chauvinism and do nothing for the cause of justice and peace.

DOYLE IS CUPID'S VICTIM.

London Society Hears With Pleasure and Surprise Announcement of Author's Coming Marriage.

[BY DIRECT WIRE TO THE TIMES.]

LONDON, July 8.—[Exclusive Dispatch.] Society is pleased and surprised over the announcement of the engagement of Sir Conan Doyle and Miss Jean Leckie.

Until the news was made public, it was thought the young woman and Sir Conan were merely friends, and that there was nothing serious in the author-bachelor's attentions to the future Lady Doyle.

While Sir Conan is younger than either Sir Thomas Lipton or Sir Thomas Dewar, he has been rated as one of a trio of England's most celebrated old bachelors. He is 48 years old.

M'CLELLAN OUSTS COUNSEL.

NEW YORK, July 8.—Mayor McClelland today removed William B. Ellison, the corporation counsel, from office, giving as his reason that he did not have that full confidence in the corporation counsel which the interests of the city demanded.

LABOR.

NEILL STARTS FOR THE COAST.

Labor Commissioner on Way to San Francisco.

Effort to Be Made to End Telegraphers' Strike.

Spread of Trouble to Other Cities Is Feared.

[BY DIRECT WIRE TO THE TIMES.]

CHICAGO, July 8.—[Exclusive Dispatch.] President Roosevelt's anxiety over the telegraph strike situation is said to be responsible for the sudden departure for San Francisco tonight of Commissioner of Labor Charles P. Neill, who has been in Chicago several days attempting to avert a local walk-out of operators.

Mr. Neill was accompanied by three members of the executive board of the Telegraphers' Union, and it is said that a final effort to forestall a general tie-up of the telegraph wires of the country will be made at San Francisco. It is believed that the strike in the western city has reached a critical point, and that unless the trouble is settled there quickly a spread to other places is inevitable.

Mr. Neill was reticent regarding the sudden change in his plans. It was reported, however, that he was in communication during the day with President Roosevelt. He is said to have informed the President that when the Chicago situation had become less acute, there was still danger of sympathetic action on account of the trouble in the West. The President then advised his emissary, it is said, to proceed at once to San Francisco.

The three members of the union executive board who accompanied the Labor Commissioner were S. J. Kohenkamp, acting deputy president; M. J. Reidy and J. M. Sullivan. General Secretary Wesley Russell was left in charge of the Chicago headquarters as a precautionary measure to prevent radical action here.

A rumor was circulated among the operators in Chicago that, besides a peace mission, the members of the executive board had another reason for proceeding to San Francisco. It was said that a difference of opinion has arisen between President Small and the board members regarding the conduct of the San Francisco strike, and that an investigation is likely to be made upon their arrival there.

COMBINATION SUSPECTED.

NEW YORK, July 8.—[Exclusive Dispatch.] Atty.-Gen. Jackson today filed a petition in part two of the Supreme Court, alleging that a rate combination had been made between the Postal Telegraph Cable Company and the Western Union Telegraph Company.

He asked that a restraining order be issued against putting increased rates and other terms of the alleged agreement into effect pending a final hearing of the matter and that a referee be appointed to take testimony. Later the court appointed R. Burnham Moffatt to that office.

In relation to the petition, the Attorney-General said his department had been investigating the compact for two months. It was discovered that the rates to and from Albany had not been changed and that rates had not been changed to or from the capital of any other State, although in other instances rates had been increased.

PITH OF NEWS FROM THE MIDDLE WEST.

[BY DIRECT WIRE TO THE TIMES.]

CHICAGO, July 8.—[Exclusive Dispatch.] Four deaths and two prostrations was the record of today's heat wave in Chicago. One of the men prostrated is expected to die. According to the weather forecaster, the heat was felt more because of the humidity. Local rains and windstorms are promised for tomorrow as a relief. The mercury reached 85 deg. in the afternoon and was never lower than 72 deg.

Middle West temperatures:

	Max.	Min.
Alpena	84	60
Bismarck	78	50
Cairo	94	74
Cheyenne	88	58
Cincinnati	92	68
Cleveland	82	64
Concordia	100	72
Davenport	86	68
Denver	92	68
Des Moines	88	74
Detroit	86	66
Devils Lake	72	46
Dodge City	92	66
Dubuque	86	66
Duluth	76	56
Escanaba	82	60
Grand Rapids	82	62
Green Bay	82	62
Helena	76	52
Huron	74	56
Indianapolis	90	68
Kansas City	94	74
Marquette	90	54
Memphis	92	78
Milwaukee	86	70
North Platte	86	64
Omaha	90	72
St. Louis	94	78
St. Paul	78	62
Sault Saint Marie	68	56
Springfield, Ill	96	74
Springfield, Mo.	72	
Wichita	94	70

VRZAL CASE SENSATION.

The mystery in the case of fortune-teller Herman Billek, on trial in the Criminal Court, charged with the poisoning of the members of the Vrzal family, promises to be cleared up by a letter from the dead. Jerry Vrzal, the seventeen-year-old survivor of the ill-fated family, today electrified the court and spectators and started the police on a new search, when he told of a letter which his mother had written before her death.

"If anything ever happens to me," my mother said," testified Jerry, "take this letter to the police. It will fix Billek.'"

The young witness told how his mother hid the letter in a box. After her death he attempted to find the box containing the letter, but without success.

PROMISES TO PAY CREDITORS.

After his sister had come from Alabama to Illinois and made a successful plea before the Board of Pardons for his release from the Joliet penitentiary, William Hill Hunt, convicted former president of the wrecked Pan-American Bank of Chicago, announced today that he will pay the creditors of that bank, who still hold claims amounting to more than $42,000, as well as his personal creditors, the full amount of their claims. To do this he has launched a $500,000,000 corporation, the United States Syndicate Corporation, and its charter was granted in Phoenix, Ariz. The plans of the company are being kept a secret by the promoters.

Superb Routes of Travel.

NEW ATTRACTIONS FOR 1907—
Three Hours from Los Angeles
Santa Catalina Island
FISHING, BOATING, BATHING FROM 1000-FOOT PIER, WITH INCREASED EQUIPMENT.
NEW AMPHITHEATER GRAND AND IMPRESSIVE. CARVED OUT OF A MOUNTAIN, where PORTER'S CATALINA BAND, directed by KAMMERMEYER, plays nightly to thousands.
MOUNTAIN RAILWAY OPERATING BETWEEN AVALON AND LOVER'S COVE, forms the connecting link with WALTON'S GLASS-BOTTOM MARINE GARDEN BOATS, and the short coach trip to the Golf Club and through Canvas City Grounds. The AQUARIUM, or glass tank exhibit of numerous living specimens of the deep. Ask our Agents on Steamers for this $1.00 combination ticket. Glass-Bottom Boat Tickets sold in Los Angeles, excepting in our ticket office, first door on the right on entering Pacific Electric Bldg., do not include railway or coach trip or admission to the aquarium.
HOTEL METROPOLE AMERICAN AND EUROPEAN PLAN. CAFE. ORCHESTRA.
HOTEL ISLAND VILLA EUROPEAN PLAN. 100 COZY TENT COTTAGES.
CANVAS CITY Hundreds of furnished tents and cottages, lighted by electricity, beautifully situated on Avalon Bay, in a forest of shade trees, and all under Hotel Metropole management. For rates inquire Manager Van Landingham, Hotel Metropole, Avalon, or Banning Co., Pacific Electric Bldg., Los Angeles. Phones Sunset, Main 26—Home F-3026.

VENICE—July 10th—
GRAND NAVAL MILITIA DAY
PARADE REVIEW OF NAVAL MILITIA BY ADJ. GEN'L LAUCK
Grand Gun Salute to Visiting Generals
UNITED STATES CRUISER "ALERT"
Open to Visitors Every Day
VENICE WHITE CITY
UP-TO-DATE AMUSEMENT PARK. NEW FREE OUTDOOR ATTRACTIONS.
Hear the Splendid Mexican Military Band
CARS FROM FOURTH AND HILL ST. STATION VIA
LOS ANGELES-PACIFIC R. R.

EUROPEAN TOUR—Personally Conducted—
Including 5 days' visit to Jamestown Exposition; fine ocean voyage to England; trip to the Continent, France, Belgium, Germany, Switzerland, Italy, Gibraltar. Every necessary expense included in price of ticket; send for itinerary.
NEXT TOUR TO CHINA AND JAPAN IN PREPARATION.
The MILNE TOURS Co.
606 South Spring St. Phone Home E-3303

PORTLAND, Seattle, San Francisco, Eureka—
The steamers ROANOKE and GEO. W. ELDER leave San Pedro every Thursday at 7 p. m. for the above, connecting with all northwestern points. For rates and further information call at general offices NORTH PACIFIC STEAMSHIP CO., 253 South Spring St. Phones Main 3113; Home A7480.

OCEANIC STEAMSHIP CO.—
HONOLULU, S.S. ALAMEDA, JULY 13; TAHITI, S.S. MARIPOSA, AUG. 6. TICKETS AND INFORMATION AT 334 SOUTH SPRING STREET. PHONES—HOME 1289; MAIN 2017. F. M. JENIFER, AGENT.

Theaters—Amusements—Entertainments.

BELASCO THEATER—MATINEES THURSDAY AT 2:15 EVERY NIGHT THIS WEEK
THE BELASCO THEATER STOCK COMPANY LAST NIGHT ACHIEVED ANOTHER OF ITS INCOMPARABLE HITS. ANOTHER ABSOLUTE ARTISTIC AND POPULAR SUCCESS SUCH AS "OLD HEIDELBERG" WAS, AND A JAMMED HOUSE ENTHUSIASTICALLY PRAISED THE FASCINATION AND WHOLESOME CHARM OF STANISLAUS STRANGE'S COMEDY-ROMANCE,
"FRIEND FRITZ"
This is unqualifiedly one of the best plays that has ever been given on the Belasco Stage where have been recorded all of the immense hits that have happened in Los Angeles. "FRIEND FRITZ" is sure to pack the Belasco Theater to the doors every night this week. Over fifteen hundred people were delighted with last night's presentation of this wonderfully fine play; ask any one of this big gathering if "Friend Fritz" is not the most charming play he or she ever witnessed, and the answer is sure to be "YES." YOU'LL SAY SO, YOURSELF.
"FRIEND FRITZ" IS NOT A STOCK PLAY; IT HAS NEVER BEFORE BEEN PRESENTED BY A STOCK COMPANY—THERE ISN'T A STOCK COMPANY IN THE LAND THAT COULD ADEQUATELY RENDER THE BEAUTIFUL SONGS WHICH DAVID WARDS HAS WRITTEN ESPECIALLY FOR THIS PLAY. ONLY THE BELASCO STOCK COMPANY CAN DO THESE ESPECIALLY GOOD THINGS—AND "FRIEND FRITZ" IS ONE OF THE VERY BEST OF ALL THE BELASCO'S GOOD THINGS.
BELASCO PRICES NEVER CHANGE. REMEMBER. EVERY NIGHT 25c TO $1.00. MATINEES THURSDAY AND SATURDAY, 25c TO 50c.
NEXT WEEK—Victorien Sardou's brilliant comedy, "DIVORCONS."

MOROSCO'S BURBANK THEATER—SIXTH AND PRINCIPAL
NOTE—Owing to the massiveness of this big production the curtain rises promptly at eight o'clock evenings, and at two on Saturday afternoon.
"THE PRODIGAL SON" WAS WRITTEN BY HALL CAINE, AUTHOR OF "THE CHRISTIAN," AND OTHER BIG SUCCESSES, AND IS POSITIVELY THE STRONGEST PLAY OF THE WEEK.
THE BURBANK THEATER COMPANY IS THE FIRST TO OFFER THIS GREAT DRAMA AT POPULAR PRICES AND THE VERY FIRST TO GIVE IT A STAGE PRESENTATION.
THE CAST SHOWS EVERY MEMBER OF THIS EXCEEDINGLY CAPABLE ORGANIZATION TO MARKED ADVANTAGE. THE SCENIC EQUIPMENT IS EXCEPTIONALLY FINE.
THE SPLENDID HOUSES THAT HAVE BEEN IN EVIDENCE PROVE THE SUCCESS.
"THE PRODIGAL SON"
NEXT WEEK'S HUMMER—"THE COUNTY FAIR."

MASON OPERAHOUSE— H. C. WYATT, Lessee and Manager
TONIGHT AND ALL THIS WEEK. MATINEES WEDNESDAY AND SATURDAY. Charles Frohman, presents
MAUDE ADAMS
IN J. M. BARRIE'S FAMOUS PLAY "PETER PAN"
Announcement for Second Week
MONDAY AND TUESDAY NIGHT AND WEDNESDAY MATINEE ROSTAND'S "L'AIGLON"
WED. NIGHT, THURS. NIGHT, FRIDAY NIGHT "QUALITY STREET" BY THE AUTHOR OF "PETER PAN"
FOR SATURDAY MATINEE AND SATURDAY NIGHT FAREWELL PERFORMANCES "PETER PAN"
SEATS ON SALE TODAY FOR ENTIRE ENGAGEMENT. PRICES 50c, 75c, $1.00 AND $2.00

REDONDO BEACH PAVILION—
Concerts Every Afternoon Except Monday
DANCING EVERY EVENING EXCEPT SUNDAY AND MONDAY
Double Concert Programme Sunday, 2 and 8
Schoneman-Blanchard Orchestra
Take Los Angeles and Redondo Cars at 2d and Main

CAWSTON OSTRICH FARM—SOUTH PASADENA.
PIONEER AMERICAN FARM. ESTABLISHED 1886.
LARGEST IN CALIFORNIA
N.E.A. Admitted FREE Your badge will admit you to the Farm any day this week. See the gigantic Birds and the Broods of Chicks just hatched. Take Pasadena cars marked "Cawston Ostrich Farm," on Main street. Cawston's City Store, 221 West 3d Street.

ORPHEUM THEATER—SPRING ST. between Second and Third. BOTH PHONES 1447
MODERN VAUDEVILLE
EMIL HOCH & CO.—JULIA HEINRICH AND MARGARET EASTER—THE MISSES NADJE—ST. ONGE BROTHERS—FERRY—3 ABDALLAH BROTHERS—ORPHEUM MOTION PICTURES—COUNTESS ROSSI AND M. PAULO.
MATINEES DAILY EXCEPT MONDAY.

GRAND OPERAHOUSE—MAIN ST. between First and Second. Main 1967—PHONES—Home A-5201
THE FAMILY THEATER.
THE ULRICH STOCK COMPANY presenting Owen Davis' Drama
"$10,000 REWARD"
A DRAMA OF WORLD-WIDE ADVENTURE
Matinees Sunday, Tuesday, Saturday. NEXT WEEK—"A LION'S HEART."

THE AUDITORIUM—SPARKS M. BERRY, MANAGER. FIFTH AND OLIVE STREETS
"THEATER BEAUTIFUL"
GRAND POPULAR CONCERTS
SATURDAY EVENING, JULY 13—MAGNIFICENT PROGRAMME
Including the following eminent artists—SENORITA AZPIREZ, MISS HELEN MEAD, PIETRO BUZZI, MME. GENEVRA JOHNSTONE-BISHOP, MISS HELEN MEAD, CASHMAN. Hear BRUCE GORDON KINGSLEY at the grand organ. Prices 25c, 50c and $1.00. Seats now selling.

VENICE OF AMERICA—FINEST BEACH RESORT IN THE WORLD.
Daily Concerts in Auditorium
DANCING EVERY EVENING IN PAVILION. (This is the largest and best floor of its kind in existence.)

LOS ANGELES OSTRICH FARM—ostrich PARK
FIVE ACRES OF GIGANTIC BIRDS.
OPPOSITE East Lake Park
Down-town Salesroom, 224 S. Broadway. Magnificent Display.

SILK CULTURE—COMPLETE FROM EGG TO NEEDLE.
Open daily 9 to 5. Admission 25c; School Children, all ages, 10c. TAKE VANZA OR GRIFFIN AVENUE CAR ON SPRING STREET.
CURTIS SILK FARMS COR. BUENA VISTA AND SOLANO AVE. (NEAR ELYSIAN PARK)

MOUNT LOWE—
THE WONDERFUL TROLLEY TRIP UP THE MOUNTAIN.
FIVE THROUGH CARS A DAY FROM SIXTH AND MAIN.
THE PACIFIC ELECTRIC RAILWAY

Timely Special Announcements.

GALLERY OF SCIENTIFIC WONDERS—
FOR MEN ONLY. ADMISSION FREE. 129 SOUTH MAIN STREET.
A Combination of Science and Art Affording Educational Opportunities Not Found Elsewhere
This Permanently Established European Exhibit is one of the City's Great Attractions. Study the Natural and Unnatural Conditions of the Human Body as Shown by Life-Sized Models. The Opportunity of a Lifetime. Open Daily from 9 a. m. to 10 p. m. Sunday, 1 p. m. to 10 p. m. Admission Free. 129 South Main Street, Los Angeles, Cal.

Superb Routes of Travel.

SAILING FOR SAN FRANCISCO, SEATTLE—
And all points in the Northwest. Large, elegant steamers
City of Puebla and State of California
Leave Los Angeles 10 a. m., Wednesdays and Sundays
DAYLIGHT OCEAN EXCURSIONS TO SAN DIEGO, TUESDAY and SATURDAY, from Los Angeles 8:00 a. m.; Redondo, 9:30 a. m. RATES ALWAYS THE LOWEST AND INCLUDE BERTH AND MEALS. For full particulars, City Ticket Office, 228 South Spring Street. Phones—Sunset Main 41. Home A-9211. H. BRANDT, D.P.A.

SAN FRANCISCO—$9.85 First Class
Including berth and meals. Daily steamers direct to OAKLAND, EUREKA, COOS BAY, GRAY'S HARBOR, PORTLAND, SEATTLE. Ship your freight from Los Angeles via Salt Lake Route.
S. S. "F. A. Kilburn" S. S. "Hanalei"
EVERY TUESDAY EVERY SATURDAY
C. J. LEHMAN, Gen. Agt., 242 SOUTH SPRING ST. PHONES Main 852—A-9070.

NSE SMOKE BRINGS HELP.

hers for Miles Around Rush to Brush Fires.

on Hands Called Out to Aid the Fighters.

e Country Saved from Immense Loss.

THE ASSOCIATED PRESS—P.M.]

ERSFIELD, July 8.—Two more tive brush fires have started cattle country, but after burner many sections of valuable th are now believed to be fully control on account of the ef- of a large army of fire fight-

fire at Caliente, which started day, was controlled early today. en had hardly left the scene another blaze a few miles be- tracted their attention, and they the entire day fighting it. Sec- nds were called out to aid the and ranchers from miles attracted by the dense smoke, to the scene and joined the

ht General Superintendent H. of the Kern County Land Com- announces the flames are under

CKTON WAXES GREAT.

t Is Lot for the First Skyscraper Ever Erected in That City.

DIRECT WIRE TO THE TIMES.]

CKTON, July 8.—[Exclusive ch.] Tomorrow week will be ed on the first sky-scraper ted in Stockton. It will be the Stockton Savings and iety Bank, which will occupy e corner on the lower floor e finest apartments of any the interior.

building will be 75x70 feet and be one of the first large steel ral buildings erected in this The contract for the foundation today, and it will be the first ge steel foundation ever con- ted here. The building will be of ra cotta and brick, and the t will be over $200,000. An ef- ll be made to have the struc- pleted inside of a year. The ee floors have been engaged Yosemite Club. The large t will be most elaborately fur- d, and a roof garden will add the club's quarters. The other r will be used for office pur-

NCHISE CASE DECIDED.

n Street Car Company Is Not ntled to Additional Privileges, Says Court.

THE ASSOCIATED PRESS—P.M.]

CKTON, July 8.—Judges Smith, r and Nolon of the Superior of San Joaquin county, sitting re today rendered an important n in the case of Tennessee Barg- inst the Mayor and City Coun- ilmon.

was a friendly one, brought e the right of the Council to the Central California mpany a franchise to carry its street car lines in this t advertising the same for highest bidder.

gument is that the company ubtfully entitled to the ad- ilege except as the highest unless the petition made it nt the freight cars were merely through the city to connect with erban system. A new petition filed.

NDON LANDS TO FLOOD.

s Given Up, Furniture Moved Off and Telephone Connection Suspended.

THE ASSOCIATED PRESS—P.M.]

ERSFIELD, July 8.—After two of unobstructed advance the wa- of the Buena Vista flood are mak- good headway in their course over claimed Kern Lake bottoms. Ev- portable has been moved from ands, including two great com- harvesters to be soon operated harvesting of the 100,000-sack crop on the Lakeside ranch. To- ater is standing three feet deep of the land, houses have been ed, furniture moved off and connection suspended. All e have left the section and the s has been left to the mercy of

Southern Pacific Railway is op- its trains into the district as possible.

EAT RAFT'S LONG TRIP.

ilion Feet of Lumber Success- Completes Voyage of Over Five Hundred Miles.

THE ASSOCIATED PRESS—P.M.]

FRANCISCO, July 8.—The feat successfully towing 10,000,000 feet of ber 535 miles in seven days was ac- ished by the Hammond Lumber ny's steamer Frances H. Leg- Capt. Reiner, when she arrived t today from the Columbia Riv- the immense raft, which is 780 t. 55 feet wide and drew 23 t. presented an unusual appearance was towed slowly up the bay to age. Capt. Reiner reports that rip was made without special in- . One million feet of lumber in ft will be detached and towed to ndro.

CABBY THOUGHTLESS.

ARTS SMALLPOX SCARE.

DIRECT WIRE TO THE TIMES.]

O (Nev.) July 8.—[Exclusive ch.] Much uneasiness was d when it became known that the ent to transfer Lester Summer- a smallpox patient, from the ranch to his home in Reno moved into public service with- ing been fumigated.

ut a few minutes after the cab left from the Summerfield home, ed trains the station and the admits he took several pas- during the afternoon. board of health were notified cabbie and this morning the cab thoroughly fumigated.

OIL CANNOT MOVE.

ROAD CUTS OFF ROAD SUPPLY.

THE ASSOCIATED PRESS—P.M.]

ERSFIELD, July 8.—One of the ties in which Bakersfield is ly concerned, as the result of the ay of the Buena Vista levee and ge of the Kern River, is a lack of oil for ines to streets of the city, and

To A

IND

Send
The
at the reg
The
seeking a
It will
dresses,
An
Terms
sand.
7
delivered
10,000
1,000 Co
100 Cop
10 Copie
Send i
TH

it now seems
roadbeds will be
Fresno and ma
nia cities will
predicament as
ing is entirely c
A. Blodgett. It
cure oil of the
place except in
As far as effect
fornia is concern
road oil famine h
fact the trouble
brought matters
flood may not ma
ference after all.

JAPS OR
LINE TO B
[BY THE ASSOC
SAN FRANCI
Toyo Kisen Ka
Line will begin t
fleet, consisting o
the Hongkong M
Maru, from the
once, and these
placed with three
which are now b
steamships now w
ply between the
American ports.
This announcem
terday by William
general manager
rived on the Ame
Orient, where he
preparations for t
Maru, which will
new vessels compl
The new vessels
and 6000 tons dis
about 1500 tons gr
in service at pres
equipped with t
will be oil burners

MEDICAL B
ARWINE CAS
[BY THE ASSOCI
SAN FRANCIS
lengthy decision h
Supreme Court to
the State Board of
in

ts—Entertainments.

ATINEES THURSDAY AT 2:15
VERY NIGHT THIS WEEK.

OCK COMPANY LAST NIGHT
TS INCOMPARABLE HITS—
STIC AND POPULAR HIT
G" WAS, AND A JAMMED
PRAISED THE FASCINA-
CHARM OF STANISLAUS
E.

FRITZ

best plays that has ever been
re have been recorded all of
ed in Los Angeles, "FRIEND
on Theater to the doors every
ndred people were delighted
f this wonderfully fine play;
ng it, "Friend Fritz" is not
she ever witnessed, and the
OU'LL SAY SO, YOURSELF.

IT HAS NEVER BEFORE BEEN
ENT A STOCK COMPANY IN A
HE BEAUTIFUL SONGS JULIA
N THIS PLAY. ONLY THE BE
OOD THINGS—AND "FRIEND F
BELASCO'S GOOD THINGS.

BER. EVERY NIGHT 50c TO $1
ee.
dy, "DIVORCONS." Seats now o

THEATER— SIXTH AND
PHONE 19

this big production the curtain will
d at two on Saturday afternoon.
ITTEN BY HALL CAINE, AUTH
CRESSES, AND IS POSITIVELY

THE FIRST TO OFFER THIS PO
BY FIRST TO GIVE IT A STOCK
Y THIS EXCEEDINGLY CLEVER
THE SCENIC EQUIPMENT IS BE
BEEN IN EVIDENCE PROVI

GAL SON"
H. C. WYATT,
Lessee and Manager
ATINEES WEDNESDAY AND SA

ADAMS
TER PAN"
Second Week
AND "L'AIGLON"
"QUALITY STREE
DAY "PETER PAN"
GEMENT. PRICES 50c, 75c, $1

ION—
on Except Monday
T SUNDAY AND MONDAY.
Sunday, 2 and 8 p.
Blanchard
tra
Cars at 2d and Spri

SOUTH PASADENA.
LISHED 1886.
RNIA
ers to the Farm
Rent the gigantic
s of Chicks; best
ema cars marked
n's City Store, 224

ST, between Second and Th
PHONES 1447

NDEVILLE
RGARET EASTER—THE KING
—3 ABDALLAH BROTHERS
AND M. PAULO.
T MONDAY.

N ST., between First and Rose
1267—PHONES—Home A-627
enting Owns, Davis' Famou

EWARD"
DE ADVENTURE
XT WEEK—"A LION'S BRI
BERRY, MANAGER.
OLIVE STREETS

R CONCERT
FICIENT PROGRAMME.
A AZPIROZ, MISS KRESKEN
HOP, MISS HELEN MEAD, H
he grand organ. Prices 25c, 50c

T BEACH RESORT
E WORLD.
Auditorium
This is the largest and Best ea

RM—ie FARR
own-town Salesrooms.
224 S. Broadway.
Magnificent Display.

EGO TO NEEDLE.
WONDERFUL STUDY.
dren, all ages, 10c. TAKE
NG STREET, 4c Fare.
ENA VISTA AND
AVE. (NEAR ELYSIAN PA

P UP THE MOUNTAIN.
ROM SIXTH AND MAIN
ECTRIC RAILWAY

ncements.
VONDERS—
139 SOUTH MAIN STREET
and Art Affordi
ot Found Elsewhe
of the City's Great Attract
Human Body as Illustrated
n Daily from 9 a. m. until
ngeles, Cal.

ravel.
CO, SEATTLE—
steamers
alifornia
TUESDAY and
Sundays
RATES
MEALS. For
rect. Phone—

Class
to OAK-
RTLAND,
via Salt

nalei"
RDAY
PHONES

ENSE SMOKE BRINGS HELP.

chers for Miles Around Rush to Brush Fires.

ion Hands Called Out to Aid the Fighters.

Country Saved from Immense Loss.

VIA ASSOCIATED PRESS—P.M.]
RESFIELD, July 8.—Two more
brush fires have started
mills country, but after burn-
many sections of valuable
ch are now believed to be fully
trol on account of the ef-
of a large army of fire fight-

e at Caliente, which started
, was controlled early today.
had hardly left the scene
other blaze a few miles be-
ounted their attention, and they
the entire day fighting it. Sec-
ds were called out to aid the
and ranchers from miles
attracted by the dense smoke,
to the scene and joined the

General Superintendent H.
of the Kern County Land Com-
ounces the flames are under

KTON WAXES GREAT.

d's Lot for the First Skyscraper Now Erected in That City.

RESS WIRE TO THE TIMES.]
KTON, July 8.—[Exclusive
.] Tomorrow week will be
ed on the first sky-scraper
ed in Stockton. It will be
the Stockton Savings and
ty Bank, which will occupy
corner on the lower floor
ost apartments of any
the interior.
ilding will be 75x70 feet and
ve of the first large steel
buildings erected in this
contract for the foundation
ady, and it will be the first
steel foundation ever con-
here. The building will be of
, setta and brick, and the
will be over $200,000. An ef-
is made to have the struc-
ed inside of a year. The
floors have been engaged
Seattle Club. The large
is most elaborately fur-
and a roof garden will add
club's quarters. The other
will be used for office pur-

E CASE DECIDED.

Car Company Is Not
Additional Privileges,
ise Court.
SSOCIATED PRESS—P.M.]
July 8.—Judges Smith,
ion of the Superior
aquin county, sitting
rendered an important
se of Tennessee Barg-
Mayor and City Coun-

a friendly one, brought
the right of the Council
the Central California
ay a franchise to carry
street car lines in this
dvertising the same for
highest bidder.
nt is that the company
rily entitled to the ad-
e except as the highest
the petition made it
freight cars were merely
gh the city to connect with
system. A new petition

S LANDS TO FLOOD.

Up, Furniture Moved Off
Telephone Connection
Suspended.
E ASSOCIATED PRESS—P.M.]
FIELD, July 8.—After two
obstructed advance the wa-
Buena Vista flood are mak-
headway in their course over
and Kern Lake bottoms. Ev-
portable has been moved from
, including two great com-
ers to be soon operated
ening of the 100,000-sack
on the Lakeside ranch. To-
is standing three feet deep
the land, houses have been
, furniture moved off and
connection suspended. All
have left the section and the
have been left to the mercy of

Pacific Railway is op-
trains into the district as

RAFT'S LONG TRIP.

Feat of Lumber Success-
mpletes Voyage of Over
Hundred Miles.
ASSOCIATED PRESS—P.M.]
FRANCISCO, July 8.—The feat
towing 10,000,000 feet of
s in seven days was ac-
by the Hammond Lumber
steamer Frances H. Leg-
Reiner, when she arrived
today from the Columbia Riv-
immense raft, which is 780
et wide and drew 23
ained an unusual appearance
towed slowly up the bay to
. Capt. Reiner reports that
was made without special in-
The million feet of lumber in
will be detached and towed to

THOUGHTLESS.

SMALLPOX SCARE.
RESS WIRE TO THE TIMES.]
(Dec.) July 8.—[Exclusive
.] Much uneasiness was
when it became known that the
to transfer Lester Summer-
suspect patient, from the
here to his home in Reno
ed into public service with-
being fumigated.
few minutes after the cab
from the Summerfield home,
at the station and the
being he took several pas-
during the afternoon.
Board of Health were notified
and this morning the cab
and fumigated.

CANNOT MOVE.

TS OFF ROAD SUPPLY.

ASSOCIATED PRESS—P.M.]
FIELD, July 8.—One of the
in which Bakersfield is
as the result of the
Buena Vista levee and
washing out of the
, is a lack of oil for
in streets of the city, and

To All Believers in the Vital Principle of
INDUSTRIAL FREEDOM!

To All Who Would Read
A Bold, Truthful, Unafraid
And Independent Newspaper
Or Help Circulate It:

Send in your subscriptions to The Times.

The Times will be glad to send you any number of copies at the regular subscription rates.

The Times now has an immense circulation but is always seeking a greater.

It will be delighted to mail for you to any address or addresses.

Any Number of Copies.

Terms the same for one copy or a thousand or ten thousand.

75 Cents Per Month

delivered to all regular patrons. Everybody treated alike.

10,000 Copies, without postage	$250.00
1,000 Copies, without postage	25.00
100 Copies, without postage	2.50
10 Copies, without postage	.25

Send in your lists.

THE TIMES-MIRROR CO.
Los Angeles

It now seems probable that many roadbeds will be dusty this year.

Fresno and many Southern California cities will find themselves in a predicament as the oil for street oiling is entirely contracted for with H. A. Blodgett. It is impossible to secure oil of the gravity necessary any place except in the Sunset territory.

As far as effect upon Southern California is concerned there is already a road oil famine here. As a matter of fact the trouble in getting cars has brought matters to a state where the flood may not make so very much difference after all.

JAPS ORDER SHIPS.
LINE TO BE IMPROVED.
[BY THE ASSOCIATED PRESS—A.M.]

SAN FRANCISCO, July 8.—The Toyo Kisen Kayasha Transpacific Line will begin the retirement of the fleet, consisting of the America Maru, the Hongkong Maru and the Nippon Maru, from their present service at once, and these vessels will be replaced with three larger ones, two of which are now building, while the steamships now visiting this port will ply between the Orient and South American ports.

This announcement was made yesterday by William H. Avery, assistant general manager of the line, who arrived on the America Maru from the Orient, where he has been making preparations for launching the Tenyo Maru, which will be the first of the new vessels completed.

The new vessels will be between 5000 and 6000 tons displacement, which is about 1500 tons greater than the boats in service at present. They will be equipped with turbine engines and will be oil burners.

MEDICAL BOARD WINS.
ARWINE CASE IS DECIDED.
[BY THE ASSOCIATED PRESS—P.M.]

SAN FRANCISCO, July 8.—In a lengthy decision handed down by the Supreme Court today, the action of the State Board of Medical Examiners in refusing a license to Dr. James T. Arwine to practice medicine in this State was sustained.

The suit was on an application for a writ of mandamus to compel the State board to issue a certificate to the applicant.

The plaintiff presented a diploma from a medical college in Tennessee, but he did not take an examination, as required by law, and it was on this ground the Supreme Court sustained the action of the medical examiners.

SLOPE BRIEFS.

Longworths Going to Hawaii.

SAN FRANCISCO, July 8.—According to a private telegram received last night, Mr. and Mrs. Nicholas Longworth will arrive in San Francisco in a day or two, en route to Hawaii. They are planning, it is said, to come into the city quietly and avoid publicity, and the arrangements in connection with their coming have been made so privately that even their personal friends do not know of their plans. The Longworths left Cincinnati two weeks ago to travel westward and they spent several days in Yellowstone Park.

Young Women Students Meet.

STOCKTON, July 8.—The thirteenth grand institute of the Young Ladies' Institute of the California-Nevada jurisdiction, convened this morning in Weber Hall, opening with high mass at St. Joseph's Chapel. The institute, the deliberations of which are secret, will remain in session five days. There are a great many delegates from all over California and from Carson and Virginia, Nev.

Sir Chen Is Banqueted.

SAN FRANCISCO, July 8.—Sir Chen Tung Liang Cheng, former Chinese Minister to the United States, but recently promoted to the vice-presidency of the Chinese Board of Foreign Affairs, arrived in Oakland on a delayed overland train early this morning. After a banquet at the Chinese consulate today he was taken, with his suite, to the liner Korea, which sails for the Orient Tuesday.

Spanish Teacher Loses Mind.

SAN FRANCISCO, July 8.—Following a series of speculations in real estate and a period of exhausting study, Prof. Joseph H. Alfonso, a prominent teacher of Spanish here, and well known in Mexico and Spain, was taken from his home yesterday and placed in the insane ward at the Central Emergency Hospital.

NEW GRAND OPERAS COMING.

NEW YORK, July 8.—Oscar Hammerstein, who arrived from Europe Saturday, has given out his plan for the coming season at the Manhattan Operahouse. He will present eight new grand operas never before heard in this country; revive seven favorites and produce four of the Wagnerian operas, in addition to the regular repertoire. For these various productions Mr. Hammerstein has re-engaged most of last year's company and added a number of successful European singers new to this city.

San Francisco Hotels

HOTEL JEFFERSON
TURK AND GOUGH STREETS
SAN FRANCISCO
SPECIAL SUMMER RATES
New hotel, faces Jefferson Square. Two blocks from Van Ness Ave., the present shopping district. Car lines transferring all over city, pass door. Every modern convenience. 350 rooms single or en suite, 150 private baths. American and European plans. Prices moderate. Omnibus meets all trains.
STEWART-BARKER CO.
The Hotel Stewart Opens September 1st.

Hotel Holland
Ellis Street between, Powell and Mason, San Francisco.
Now open.
Strictly first-class. Absolutely fireproof. 138 rooms; 90 with bath.
J. O'DONNELL, Mgr.

Oakland Hotels.
THE BEAUTIFL NEW HOTEL
Key Route Inn
22nd St. and Broadway
OAKLAND
Sunny rooms, private baths. Long distance telephones, compressed air cleaning. Large lobby. Café a la carte, with suisine and service unsurpassed. For rates, etc., address
N. S. Mullan, Mgr.
(Formerly assistant manager Palace Hotel, San Francisco.)

Hotel Carlton
Telegraph Ave. at Durant.
Berkeley, Cal.
Mrs. W. F. Morris, Prop. (formerly of Hotel Cecil, San Francisco.)
A modern and handsomely appointed hotel situated in the finest part of the city and within two blocks of the university.
Rooms single and en suite. Private baths. Long distance telephones. American and European Plan.
For rates, etc., address,
C. E. STROUD, Mgr.

City Restaurants
The corner store on
The Bristol Pier
Carries a full line of groceries and delicacies. There is also a good fruit stand in another booth on the Pier.
HOLLISTER AVE., SANTA MONICA.

Wheeler's Hot Springs
Now open. Health-giving waters. First-class accommodations. Located in the mountains of Ventura county. Elevation 1200 feet. Via S. P. to Nordhoff, stage running. For information and folders inquire Peck's Information, 222 S. Spring St., or address MRS. R. A. BLUMBERG, Proprietor, Wheeler's Hot Springs, Ventura County, Cal.

HOTEL CASA LOMA
REDLANDS
California's most popular hostelry. Perfectly equipped in every way. All comforts, conveniences—and cuisine on the Coast. Golf, tennis, riding, driving, automobiling. Livery and garage.
Special rates, $2.50 and $3 a day. American plan. Free booklet.

SAN JACINTO
HOT MUD SULPHUR SPRINGS
(RELIEF HOT SPRINGS)
Rest and recreation here for those affected with Nervous Diseases. Quick relief from Rheumatism in these Hot Mud Baths. Comfortable Hotel and Modern Bath Houses. For detailed information, call Home 2781, or address TRAVEL & HOTEL BUREAU, 257 West Third street.

Idyllwild
AMONG THE PINES.
Go to the mountains for your summer vacation. You will enjoy the advantages of Idyllwild. Write for information to
W. L. ARDILL, Manager, Idyllwild, Cal.

City Hotels.
The Maryland
Pasadena's Favorite Hotel
Open all the year. Always at its best.
Cool Nights Health Rest
The Leighton
Los Angeles' Homeyest Hotel
Overlooking West Lake and the most charming park.
COOL BREEZES Table of Excellence
SUMMER RATES.
So why worry with housekeeping through the hot summer?
D. M. LINNARD

The Natick House
First and Main Streets
LOS ANGELES, CAL.
Rates American, $1.50 to $2.50. European, 50c to $2.50.

FREE BUS MEETS ALL TRAINS

The New Rosslyn
443 South Main Street
LOS ANGELES, CAL.
Rates European, 75c to $2.00. American, $1.50 to $3.00.

Hotel Alvarado
Corner 6th and Alvarado
SUMMER PRICES ARE IN EFFECT. ESPECIALLY LOW RATES TO COUPLES. FIRST-CLASS HOTEL SERVICE. TABLE THE VERY BEST.

The Pickwick Hotel
433 SOUTH GRAND AVENUE.
A new finely furnished apartment hotel; 66 handsomely appointed apartments with buffet, kitchens and every convenience for housekeeping, steam heat, hot water and telephone in each apartment. Elevator service day and night. The Pickwick roof garden a delightful feature. Rates—single rooms $15 per month. Apartments $20 per month and up.
Under the management of BUTTERFIELD KILBOURNE HOTEL CO.

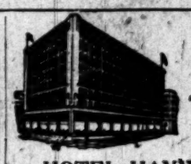

NEW AND FIRE PROOF

HOTEL HAYWARD
CORNER SPRING AND SIXTH STREETS
250 Rooms. 125 Private Baths. 60 large Sample Rooms for commercial men. RATES—European plan $1.00 up; special rates to permanent guests.
H. G. FRYMAN, Proprietor.

The Wayland
JUST OPENED.
Beautifully furnished 2, 3 and 4-room apartments. Every apartment furnished completely for housekeeping. Private bathrooms, buffet kitchens. Marshall-Stearns beds. Summer rates now on.
539-41 S. HOPE ST.

HOTEL ORENA

Everything new. Opposite Postoffice, 705 West Seventh St. Fireproof steel bldg. See the Sun Parlor. Beautifully furnished.
Phone Main 2775. Home. F7600

Percival Apartments
Summer rates. The finest equipped and largest Apartment House in the West. Two and three-room apartments, with private bath and buffet kitchen, or single room. Ball and music rooms; large lobby and ladies' reception rooms.
845 S. Hill St.
Phone Ex. 778. Broadway 1575.

Queen Apartments
529 CALIFORNIA ST.
Just open, two blocks west from Broadway. Belt Line cars stop at door. Everything new, home-like, comfortable and bright. Steam heat, hot water, private baths, electric light and gas to $1.50 per month each free; also janitor service. Special rates to permanent guests. Phones—Broadway 1266; A-7408.

The Touraine
447 SO. HOPE ST.
makes an IDEAL summer home. It provides all HOT WEATHER comforts and conveniences at special summer prices. Equipped throughout with the famous Marshall & Stearns Patented Wall Beds and Fixtures.

OCCIDENTAL HOTEL
428 SOUTH HILL ST., LOS ANGELES.
A modern, high-class and convenient stopping place. Rates 75c to $2.00 per day.
GEO. W. VON ACHE.

HOTEL LILLIE
Is making exceptionally low prices for the summer.
534 SOUTH HILL STREET

TAHITI
The land of breadfruit, cocoanuts and flowers. Clement Wragge, in "The Romance of the South Seas," says:
"Tahiti is the island of the gods. People don't know, they have no conception of the glories of these islands. The globe trotter follows the beaten track and leaves out this fascinating spot. One should go not only for the short stay that the steamer remains in port, but stay over a steamer and become acquainted with the natives in their picturesque villages."
S.S. MARIPOSA sails from San Francisco August 6th. Book now for this sailing. Reduced rate, $125 for round trip. Send for folders. F. M. JENIFER, Agent, 334 S. Spring St. Phone, Home 6783—Main 2917.

Resorts.
Yoch's Laguna Beach Hotel
LAGUNA BEACH, CAL.
Rates, $2.00 per day or $10.00 per week. Good fishing, bathing and hunting. Furnished cottages with good water. Trains leave Santa Fe depot, Los Angeles, 8:45 a.m.; 2 o'clock p.m. Stages meet trains at El Toro. Inquire at Times Information Bureau for further particulars, or write, T. F. DOYLE,
Phone M 234 Manager.

Recuperate at these ideal resorts, where every minute is joyous and care-free. Mountain climbing, trout fishing, riding along pine forest trails, games, dancing, tumbling streams, placid lake. For information address: Manager Seven Oaks, Redlands, Cal., or call 207 W. 3d, St., Los Angeles.

HOTEL ROWARDENNAN
SANTA CRUZ MOUNTAINS
Ben Lomond, Cal.
HENRY G. WALTERS, Proprietor.

LONG BEACH :: ...Hotel Savoy
Everything New. European. 1 block from Ocean and Depot. 142 Pacific Avenue.

Glenn Ranch
Go to Glenn Ranch if you want to enjoy your vacation this summer. A good table, comfortable beds; riding, driving, tennis and trout fishing. Board and room $1.50 to $2 per day, $9.50 per week. Take Santa Fe to Keenbrook. Ranch stage will meet and take you to Ranch. For further information, address MRS. J. M. APPLEWHITE, Cajon, Cal.

Lakeside Inn
Finest interior resort. One hour from San Diego by Cuyamaca R. R. Fine lake fishing, duck and quail, and golf. Auto race track. Mineral waters. Rates moderate.
LAKESIDE, SAN DIEGO, CAL.

CARTER'S CAMP
Little Santa Anita Canyon.
SIERRA MADRE, CAL.
The new Mountain Resort. NOT A HEALTH RESORT. Take Sierra Madre electric cars to end of line. One-half mile to the camp. Information, CARTER BROS., Props. Peck-Judah Co., 222 South Spring St.

FOLLOWS CAMP
San Gabriel Canon
This famous camp is now open. Finest trout fishing in the county. Only half a day from town. Good table. Rates $2.00 per day. Enquire Peck-Judah Co., 222 South Spring St., or write Ralph M. Follows, Azusa. Phone Home 5229.

The Bundy Hot Springs
Located in Elsinore, Riverside County, Cal. Especially good for stomach, kidneys, rheumatism. Hotel and baths practically under same roof. Water's natural heat. No staging. Santa Fe. L. G. MAXWELL, Prop.

Lake Tahoe
LAKESIDE PARK.
The popular family resort. Hotel, cottages and furnished tents. Sixteenth season opens June 1st. For booklet and terms address E. B. Smith & Co., Stateline, Cal., or Los Angeles Times Information Bureau.

SWITZER'S CAMP
Twelve miles from Pasadena. On mountain stream. Elevation 3500 feet. Los Angeles of. &c., Peck-Judah Co., 222 South Spring Street.
CLARENCE S. MARTIN, Mgr.

Oakglen Lodge
5000 feet high, opened to guests June 15. Fine road from Redlands, by carriage or auto. Carriage will meet 11 a.m. Santa Fe train, at low rates. Drives, tennis, fishing, new accommodations. Rates $9 and $10 per week. Address Oakglen Lodge, Redlands, Cal. Also booklet and particulars at Times Information Bureau. Sunset Phone Suburban 16.

BAY VIEW HOTEL
BAY CITY, CAL.
Everything new. Hot and cold water, electric lights, porcelain bath tubs. Fresh fish every day. A hotel for particular people.
R. D. RICHARDS, Manager.

WEBER'S CAMP (elevation 3600)
Coldwater Canyon. Hunting and fishing, new trail to Baldy. Furnished tents for housekeeping, fresh vegetables from own garden. Los Angeles office, DEMMITT CO., 126 N. Main, or address J. P. WEBER, Azusa, Cal.

The Breakers, Long Beach
Select Boarding House on Ocean front. Good table and good company. Rates $10 per week, up. 531 East Ocean avenue. Home Phone 4254

Mountain View Resort
Largest summer resort in the San Gabriel Canyon. Reasonable rates. See Travel and Hotel Bureau, 207 W. 3rd St., or write to Hayes Potter, Azusa, California.

El Pizmo Beach
Write for book. EL PIZMO CO., Pizmo, Cal.

GLEN ALPINE SPRINGS
LAKE TAHOE.
Opens June 15th. Elevation 6200. Fly fishing. Free boats. Free baths. Circulars at S. P. and Peck-Judah Bureaus. MISS K. CHANDLER, Lessee, Pacific Grove, Cal.

Resorts
INFORMATION BUREAU
4TH FLOOR TIMES BLDG
9 A.M. to 6 P.M. OPEN DAILY

The TIMES FREE INFORMATION AND RESORT BUREAU is for the accommodation of those seeking recreation, rest and recuperation among seashore and mountain resorts. Particulars are furnished regarding Hotels and Private Boarding houses; their attractions, rates, etc. Photographs, circulars and transportation literature are kept on hand for inspection and distribution. Times readers can obtain here, in a few minutes, information that would take a week and in many instances longer to procure if they were compelled to write for it.

The table is supplied with all the delicacies the season affords. Fresh fruits, vegetables, pure milk and cream from our 1400-acre ranch at

Witter Medical Springs
Lake County

In Witter Springs Hotel the rooms are large, airy, inviting. All the comforts you like are at your disposal—nothing has been overlooked. Tennis courts and croquet grounds; billiard room, cosy smoking room; saddle horses, rigs, burros for the children; hunting, fishing; coaching parties. Something doing all the time—or you can rest—indolent rest. Write for rates and general information to

A. J. PLOWMAN, 208 W. Seventh St., Los Angeles, Agent Witter Medical Springs Co. for Southern California. Home F 2056, Main 6695. Main office, 647 Van Ness Ave., San Francisco.

WITTER WATER CURES STOMACH TROUBLE.

Blumauer Inhalatorium
All sufferers from CATARRH, BRONCHITIS, ASTHMA AND TUBERCULOSIS should visit the BLUMAUER INHALATORIUM, where BULLINGS'S METHOD OF MUNICH for the treatment of these diseases is given. Send for booklet and any desired information.
409 Pacific Electric Building Phone F-1467

Hotel Redondo
Redondo-by-the-Sea
The best of everything. The Ideal Resort for families, automobilists, seekers after health or pleasure. New cement tennis courts. New bath house under construction. Cool and no dust. Service all day. Make your reservations now. Autos take Figueroa to Slauson. Good road all the way.
JOHN S. WOOLLACOTT,
Redondo Beach, Cal.

GLENDALE SANITARIUM, Glendale, California
SOUTHERN CALIFORNIA'S GREAT HEALTH RESORT. Battle Creek Sanitarium methods of treatment. Up-to-date treatment rooms just completed. New gymnasium. Beautiful grounds. Delightful climate. Building steam heated, electric lighted, electric elevator. Just the place YOU HAVE DREAMED OF AND LONGED FOR. Rates $17.50 to $35.00 per week for board, room and regular bath room treatment. Electric cars leave Huntington Building, Sixth and Main, Los Angeles, every thirty minutes. Go out today or write for full information and Free Booklet A. Tuberculer, insane or objectionable cases NOT ADMITTED.

RCHARD CAMP
Box 161 Sierra Madre P.O. Pasadena Sunset Phone Main 8621. Half-way up magnificent Mount Wilson trail, elevation 3250 feet. Among the pines and sycamores. Mountain stream runs through camp. Good meals like mother used to cook. Comfortable tents, with and without housekeeping privileges. Take Sierra Madre Electric railway to foot of trail. Information PECK-JUDAH CO., 222 South Spring Street. J. B. McNALLY.

FAIRVIEW HOT SPRINGS
Resort in Orange Co., near the famous celery fields. Take Newport Beach car leaving Pacific Electric depot daily at 9:10 A. M. or 2:00 P. M.
Best baths, best climate and best accommodations. City office 309 W. S. Collins Bldg., 315 W. 3d St. Phones A 5002, Main 1962.

CELERY PEAT MUD BATHS
Fairview Hot Springs, Orange Co., Calif., in the heart of the famous Celery Fields. Take Newport Beach car, leaving Pacific Electric Depot daily at 9:00 a.m. and 2:00 p.m. City Office, 309 W. S. Collins Building, 315 W. Third Street. Phones A-5002—Main 1962.

Arrowhead Hot Springs
San Bernadino, opposite Redlands, elevation 2000 ft. Hottest Curative Springs in the world. Natural steam and mud baths. Electric cars to hotel. Summer rates. Write for booklet or call at 207 West 3rd Street, Los Angeles.

A Vacation for $20
A week's accommodation at the San Luis Hot Sulphur Springs, including board, room and bath, a round trip all for $20. Don't miss it; it will do you worlds of good. A place for Health and Recreation. The water especially good for rheumatism, kidney and stomach troubles. For booklet, A. M. SMITH, San Luis Obispo, Cal., or PECK-JUDAH BUREAU, 222 S. Spring St., L. A.

ELSINORE
HOT SPRINGS and Lake View Hotel, the most picturesque place in California. Healthgiving hot waters and mud baths. The very best accommodations at reasonable prices. Write for circulars. C. S. TRAPHAGEN, Prop., or call at Information Bureau, 207 W. Third St., Los Angeles.

CAMP RINCON, SAN GABRIEL CANYON
Cool spring water. New plunge, finest in Canyon. Music by Preston-Angeloti Orchestra, with free dancing evenings. Fine table board or tents for housekeeping. Saddle horses for outside trips. Address C. E. SMITH, Mgr., Azusa, or PECK-JUDAH CO., 222 S. Spring St.

Stanley Park
Beautiful resort among the live oaks in the Santa Ynez mountains near Santa Barbara. Lovely drives, good hunting and fishing. For booklet address J. Henry Shepard, Carpinteria, Cal., or Peck Judah Co., 222 S. Spring St., or 207 W. 3rd St., Los Angeles, Cal.

COLD BROOK CAMP
Elevation 3500 Feet
Ice cold water, good hotel, camping accommodations, and saddle animals. Pine flats and Crystal Lake near at hand. Hunting, boating and fishing. For information address R. W. DAWSON, Azusa, Calif., or Los Angeles Office—Peck-Judah Co., 222 S. Spring St.

Summer Vacation Resorts
ON LINE OF
Santa Barbara
Excursion Rates Weekly
SOUTHERN PACIFIC — SUNSET OGDEN & SHASTA ROUTES
Yosemite Valley
Mariposa Big Trees

Special excursions August 9, 10; September 13, 14. $3.00 Round Trip, good 30 days.

Pullman Sleeper through to Raymond Mondays, Wednesdays and Fridays. Special rates to holders of Eastern tickets and friends.

Lake Tahoe, in the High Sierras
Special excursions July 20, August 3 and 17, and later. Round Trip $23.00, good 21 days.

Mount Shasta and the Upper Sacramento Valley
Round Trip varying from $26.20 to $29.55.

Information and illustrated literature at City Ticket Office, 600 S. Spring St., Cor. Sixth; at Arcade Depot, Los Angeles, or at office of any Agent.

Great Northern Railway
Special Excursion Rates East
via San Francisco, Portland and Seattle. Superb scenery and service. J. W. PHALON, Trav. Freight and Passenger Agt., 605 South Spring St., Los Angeles, Cal. Telephones: Home A5585—Sunset, Broadway 2991.

Places to Visit in California
If you want information or booklets about any Resort or any Hotel or any Steamship or Railroad Trip in California, fill out this blank and mail it to "The Information and Resort Bureau, Los Angeles Times," and you will be supplied immediately.

Resort Bureau Los Angeles Times—please send me full information about
.....
.....
.....

SIGN HERE:
NAME .....
STREET .....

Hotel and Resort Booklets and Information Blanks always on file at "The Times" Resort Bureau, corner First and Broadway.

TURNING IS THE TIDE IN PUBLIC OWNERSHIP.

Report to National Civic Federation Commission Declares That Municipalization Has Failed to Promote Best Interests of Employees or the Public.

EXPERTS' CONCLUSIONS ON LABOR PROBLEMS OF PUBLIC OWNERSHIP

THE first reports of the National Civic Federation Commission on Public Ownership and Operation in the United States and Great Britain are confined to labor conditions in municipally owned institutions.

J. W. Sullivan, editor of the Clothing Trades Bulletin, of New York, tells of the discovery of political rottenness in utilities operated by municipalities.

He declares that in Great Britain there are indications that the tide in practical municipalization is turned and that, while advocates once looked for constant expansion, this has been arrested by disillusion.

"On examining municipalization as exhibited in labor reports," says Mr. Sullivan, "it is seen to be a project to restrict men in their activities by methods foreign to the American genius, while in practice it has failed to make out the case of its advocates as in the least measure a step forward in promoting the best interests of the employes of the enterprises investigated, or of the occupations most closely interwoven with them, or of the nations' broadening masses."

Prof. John R. Commons of Wisconsin University, reports disagreements with employes in publicly owned plants. He says that the proper method of dealing with employes is the most difficult and critical problem of municipal ownership, and that "the appointment, promotion and dismissal of employes and the wages to be paid offer peculiar opportunities for political and personal influence inconsistent with efficiency," but he holds that corruption under municipal control is no greater than under private ownership. Better wages are paid by municipalities than by private companies he asserts.

[BY THE ASSOCIATED PRESS—A.M.]

NEW YORK, July 8.—After an investigation extending over nearly two years and embracing many of the principal cities both of the United States and Great Britain, the National Civic Federation Commission on Public Ownership and Operation has completed its duties.

The important and interesting reports on labor conditions are the first to be made public. There are two reports on this subject, one by Prof. John R. Commons of Wisconsin University, and the other by J. W. Sullivan, editor of the Clothing Trades Bulletin of New York. The report of Prof. Commons, under the title of "Labor and Politics," is more favorable to municipal ownership of public utilities than is that of Mr. Sullivan, made under the general heading, "The Labor Report." Mr. Sullivan makes caustic reference to political rottenness, evidence as to which he declares was conclusive in Syracuse, Allegheny and Wheeling. Prof. Commons, on the other hand, holds that corruption under municipal control was no greater than under private ownership.

The Committee of Investigation of the Commission is composed of twenty-one members, as follows: W. D. Mahon, president of Amalgamated Association of Street and Electric Railways of America; Prof. John R. Commons of the University of Wisconsin; J. W. Sullivan, editor of the weekly "bulletin" of the clothing trades, and a prominent labor leader; Walton Clark, vice-president of the United Gas Improvement Company, Philadelphia; Daniel J. Keefe, president of the International Longshoreman, Marine and Transport Workers' Association; Walter L. Fisher, president of the Municipal Voters' League of Chicago; Melville E. Ingalls (chairman,) chairman of the Cleveland, Cincinnati, Chicago and St. Louis Railroad Company; Prof. Frank J. Goodnow of Columbia University; Dr. Albert Shaw (vice-chairman,) editor of the "American Monthly Review of Reviews;" Edward A. Moffett (secretary,) editor of the "Bricklayer and Mason;" Edward W. Bemis, superintendent of waterworks, Cleveland, O.; Milo R. Maltbie, formerly editor of Municipal Affairs of New York; Charles L. Edgar, president of the Edison Electric and Illuminating Company of Boston; H. B. F. Macfarland, Commissioner of the District of Columbia; W. J. Clark, foreign manager for the General Electric Company, New York City; Timothy Healy, president, International Brotherhood of Stationary Firemen; Dr. Talcot Williams, journalist; F. J. McNulty, president, International Brotherhood of Electrical Workers; Prof. John H. Gray of Northwestern University; Prof. Frank Parsons, president of the National Public Ownership League, and Albert E. Winchester, general superintendent of the electric works of the city of South Norwalk, Ct.

INVESTIGATION IS THOROUGH.

The commission has made a most exhaustive investigation of public and private operation of the four leading public utilities, gas, water, electric lighting and power, and street railways, in all the cities visited, both in America and Great Britain. Fifteen members of the investigating committee sailed for Europe on May 22, last year, and returned to the United States in August. Among the cities visited abroad were Glasgow, Newcastle-on-Tyne, London, Liverpool, Norwich, Manchester, Birmingham, Dublin, Leicester and Sheffield. Ingestigations in the United States were made in Cleveland, Chicago, Philadelphia, Wheeling, Detroit, Indianapolis, Richmond, Atlanta, South Norwalk, Syracuse, Allegheny, New Haven and Hartford. A staff of engineers, accountants and statisticians, numbering over twenty, of national reputation, were employed to examine thoroughly every undertaking visited by the committee.

These experts were so chosen, that in each examination made, both sides of the municipal ownership question were represented. Thus, one engineer, accountant or statistician approached the subject under consideration favorably disposed toward municipalization, while his colleague began his task holding views in opposition to that principle.

MUNICIPAL OWNERSHIP ABROAD

Certain effects of the municipal-ownership movement in Great Britain on the private companies are evident, says Prof. Commons. The Sheffield Company, under the far-seeing management of Sir Frederick Mappin, has directed its policy for many years with the distinct purpose of meeting the arguments for municipal ownership. To avoid agitation it has refrained from going to Parliament for permission to increase its capital stock. Consequently it has distributed its large surplus profits in the form of reduced prices for gas and betterments to its plant. Most instructive of all is the attitude of the companies toward their employes.

With the sentiment of municipal ownership ready to explode, the companies cannot afford to risk a strike. The Newcastle Gas Company has met this situation by a willing recognition of the Gas Workers' Union and by a resort to arbitration through which wages have been materially raised. The South Metropolitan Company has developed its copartnership scheme with astonishing shrewdness and careful attention to details, so that every disaffected workman is silent or dismissed. The Sheffield company, although its president had openly attacked and wrecked trade unions in his private business, contented himself with gradually undermining the Gas Workers' Union, through the payment of wages and bonuses superior to those paid by other private employers of the district, and even in the case of unskilled labor, superior to those paid by the corporation of Sheffield.

AS TO WAGE-EARNERS.

The influence of wage-earners through their unions upon the conditions of municipal employment in the United States has been complicated through the presence and activity of practical politicians. In the municipal enterprises investigated, except South Norwalk and Richmond, the eight-hour day has been established for the past ten or fifteen years for all employés, whereas, in the private companies, the hours are longer or have more recently been reduced for a portion, but not all, of their employés, in the more skilled branches of work. This advantage in municipal undertaking has been brought about, not by a definite labor party, but by the influence of wage-earners as voters upon the municipal officials.

PROF. COMMONS'S VIEWS GIVEN.

The views expressed by Prof. Commons are, in many respects, favorable to municipal ownership. He finds, however, that the proper method of dealing with employés is the most difficult and critical problem of municipal ownership, and he favors recognition of organized labor as a safeguard against the pressure of outside (political) recommendations. On this subject he says:

"The appointment, promotion and dismissal of employés and the wages to be paid offer peculiar opportunities for political and personal influence inconsistent with efficiency. Civil service reform, so-called, has been found in its highest perfection in the city of Chicago, but it is evident by comparison with a less perfect device in Syracuse that its integrity depends on the political influences that control the Mayor and the heads of departments. If the head of the department is independent of politics, as shown in Cleveland, Detroit and South Norwalk, the Civil Service Commission is not needed. The Chicago system is a temporary bulwark built around the departments until such time as the chief officer himself can also be protected from political selection. This is the case in British cities where the idea of a Civil Service Commission is unknown. But even there, especially in the Sheffield tramways, appointments have been made on the recommendation of councilmen. The experience of Glasgow is instructive. Fifteen years ago the practice of hiring employés on the recommendation of councilors was universal in all departments. But with the growth of municipal ownership it has almost disappeared.

"Our investigations have shown that the strongest safeguard for a manager against the pressure of outside recommendations is the recognition of organized labor within his department. Wherever we have found a class of employés organized and dealt with as such through their representatives we have found those positions exempt from politics. This follows from the nature of labor organizations which cannot survive if individuals are given preference on political, religious, personal or any other grounds than the character of the work they do. Even in the politically honeycombed municipal undertaking at Allegheny, the union of electrical workers stopped the practice of paying assessments by its members for political campaigns. The success of the civil-service system of Chicago is owing more than anything else to the fact that organized labor has one of the three members on each examining board. The manager of the Manchester tramways ascribes his freedom from interference by individual councilors to his recognition of the union that holds 9 per cent. of his motormen and conductors."

POLITICS DISCUSSED.

In the course of his report, Prof. Commons said:

"I take it that the key to the whole question of municipal or private ownership is the question of politics. For politics is simply the question of getting and keeping the right kind of men to manage and operate the municipal undertakings, or to supervise, regulate and bargain with the private undertakings. The kinds of business that we are dealing with are essentially monopolies performing a public service, and are compelled to make use of the streets which are public property. If their owners are private companies they are compelled to get their franchises and all privileges of doing business, and all terms and conditions of service from the municipal authorities. And in carrying out their contract with the municipality they are dealing continually with municipal officials. Consequently, it is absurd to assume that private ownership is non-political. It is just as much a political question to get and keep honest or businesslike municipal officials who will drive good bargains with private companies on behalf of the public and then see that the bargains are lived up to, as it is, to get similar officials to operate a municipal plant. We do not escape politics by resorting to private ownership—we only get a different kind of practical politics."

EXAMPLES ARE GIVEN.

Referring to unfavorable conditions politically under municipal operation, and citing an investigation of the Wheeling gas works, Prof. Commons says:

"The secretary of the Wheeling Gas Trustees, quoted by my colleague as testifying to the political rottenness of the municipal gas works, is the same man who testified to the political rottenness of the private gas, electricity and street-car companies of that locality. Instead of relying on his statements, I interviewed a large number of officials, politicians, business men, employés and others, and checked up his statements respecting both the gas works and the corporations. This shows that while the gas works are in politics, the public-service corporations are also in politics. The gas employés take part in the primaries of the Republican party, and the motormen and conductors of the street-car companies are given leave of absence on pay to work in the primaries of both the Republican and Democratic parties. Even the officers of the Street Railway Employés' Union take part in this kind of traction politics on behalf of their employés. The Councilmen and Aldermen nominated and elected in this way control the municipal gas works and they control the franchises and contracts of the private companies. The 'City Hall ring' is just as much a ring of the political tools of the private corporations as it is the ring of municipal politicians. To pick out the politics of the gas works and not to see that it is bound up with the politics of the private corporations would be a perverse and one-sided method of investigation. The report gives not selected facts, but all of the facts in the situation. Indeed, the secretary of the Wheeling Gas Trustees, in his indignation towards the political management of the gas works, referred to by my colleague, was defeated in the Republican primaries by the motormen and conductors of the street-car company on leave of absence as political workers.

"In cities other than Wheeling the convention system prevails instead of the direct primaries, and consequently it was not found that the wage earners of private companies took a similar active part in political campaigns. But in Syracuse, Allegheny, Indianapolis and Philadelphia, where municipal employés are named by politicians, it was found also that street car, electric, gas and water companies had employed men on the recommendation of councilmen, mayor or chairman of a political committee. This practice was carried furthest by the street car companies of Syracuse and Allegheny. In Chicago, where a most rigid civil service law is enforced, no evidence of political appointments could be found in the municipal electricity or water departments during recent years, but men were hired on recommendation of aldermen by the private electrical companies at the time when their contracts were before the council for renewal."

WAGES CONSIDERED.

In general, Prof. Commons finds common labor better paid by municipalities in America than by private companies. He says:

"In the United States the minimum paid for common labor by the private companies is, in all cases except Atlanta, lower than that of the municipality, and the minimum paid for common labor by municipal undertakings is higher than that of private companies of the same locality.

"In none of the American enterprises investigated were the common laborers organized. In the municipal undertakings they are paid higher wages and given shorter hours than in the case of private employés of the same locality. They are also in all cases citizens of the United States and residents of the locality. The common labor of the private companies, except in Indianapolis and the southern cities, where they are colored, is composed largely of immigrants and no attention is paid as to whether they have secured citizenship papers or not.

"In the matter of wages and hours the principal effect of municipal ownership is seen in the unskilled and unorganized labor in both countries, in that of street railway employés in Great Britain and in that of gas workers and electric workers in the United States."

MR. SULLIVAN'S REPORT.

Mr. Sullivan sums up his observations with the conclusion that in all but the most poorly paid forms of labor, and for tramway employés, municipalization has not raised the wage or improved working conditions of the employés above conditions in the private undertakings. With respect to "common, unorganized labor," however, the investigators found a difference somewhat favorable to British municipal employés.

The report cites two causes for this condition; first, that the municipal laborer is a picked man, and second, that this class of labor is capable of exertion on city works under the pressure which obtains for them better terms than the employing councilors accord to the men they hire in their private capacity for similar work.

"No street car undertaking in Great Britain has ever been a 'private' enterprise in the sense in which the word is applied in this country," says Mr. Sullivan. "The twenty-one years' term of the franchise, the veto of company petitions by village authorities, the enormous cost of Parliamentary powers and local assents, and various other restrictions non-existent in the United States, shackle and impoverish British tramway company management and consequently forbid an intelligent investigator to employ British example to illustrate possibilities in America through change from private to municipal ownership. British tramways have always been semi-municipal. As by the terms of their franchises all English tramway undertakings may be taken over by the municipalities, directors manage their properties with that end in view. Compared with the remarkable changes for the better in wages and hours in the American street car industry under companies, the best of the British municipal labor improvements seem hardly more than trivial."

BRITISH MUNICIPALITIES.

"Little attention has been given in the report to the class of British municipalizers who would carry municipal ownership into fields wherever they imagine promise of a speedy remedy for civic abuses or economic betterment for the masses. "If any of the utopian schemes of these municipalizers had still bid fair to be fulfilled," the report continues, "the facts would have been given passing recognition and the hopeful outlook touched upon. Rather are there indications that the tide in practical municipalization is turned. Where advocates once looked for a constant expansion, this has been arrested by disillusion. Government ownership of undertakings of electricity and light railways covering supra-municipal areas may be called for, but tnere the practical political leaders show a disposition to halt. With regard to municipal lodgings, steamboats and miscellaneous supplies, there has been reaction. Platform demands may be more numerous than ever with extremely radical theoists who have the ear of the clamorous among the hungry masses, but the recent elections have gone against the radical sentiment and appropriations from councils and Parliament are commonly expected to cease or follow slowly.

"In America the municipalized enterprises visited by our labor investigators have been rich mines for significant facts relating to politics rather than to labor. These facts are not usually among those heretofore emphasized by the American advocates of municipal ownership. The testimony as to political rottenness, root and branch, in Syracuse, Allegheny and Wheeling is conclusive. The municipal plants examined in these cities, it is to be remembered, were selected as models by representative municipalizers of the commission. Nor is the politico-labor situation in Detroit, Cleveland, Chicago, or Richmond, at all settled as well as it might be. In Cleveland, the present Mayor in the beginning increased his reform forces in the public water department so as to strengthen his vote in the primaries—an act possible at all times also under the next and succeeding administrations, which may be had where the present is good. The degree of purity attained by the present administration is attributable to the officials and the public sentiment aroused, and not to municipalization.

"In Chicago, where civil service is ironclad, the appointment by the Mayor of department heads and even of the Civil Service Commission itself, has more than once proved a vulnerable point in the civic armor, with sad results. In Detroit, Cleveland or Chicago, the stability of the municipally operated enterprises rests largely on the Mayor, who, however, personally estimable and statesmanlike, necessarily becomes as a candidate a relatively good or bad politician, representing for a brief term a policy that may change with his successor. It is plain that in this political situation the resultant labor problem is most difficult. An employé can only hold office in uncertainty, with its consequent evils. This form of disquiet is not usual in private employment. As to Richmond, its exclusion of black men suggests a burning race question indeed. North and South, were municipalization generally adopted and Richmond's example in that respect followed."

SOFT BERTHS IN DEMAND.

"Any advantage in wages or hours to be figured out for the municipal enterprises investigated in America over the private ones compared with them look much like stale illustrations of the soft berths to be found in public employment. To what extent the jobs are political for the employés, single or collectively, or a bid for the labor vote, is constantly a question. A correct view takes in these points: Syracuse, the wages situation politically debauched; Wheeling, the same; Allegheny, the same, to an extent that when a difference of 50 to 100 per cent. in favor of municipalization is soberly computed by one man it makes another laugh; Detroit, private and municipal plants but a shade difference; Cleveland, nine hours municipal as against ten in the general labor market, wages the same; Chicago, firemen in the fire department do not receive union rates; New Haven, no municipal undertaking; hours, eight, public departments, as against nine, waterworks; Philadelphia, United Gas Improvement Company, better wages and hours than any city department, and a reduction from twelve-hour shifts under municipal operation to eight under the company, with higher wages.

"Further points to be kept in view: With the companies mentioned many times more hands are employed than with the municipalities; good men have been more certain of retaining their places; the employés pay no political assessments and are otherwise politically free; they work under better conditions as to comfort and future prospects. Public employés, frequently against their will, under duress from officials who may injure them, promote by election contributions the fortunes of cerfain men and parties, though at heart they may be opposed to both. The executive—Mayor, Councilman or department head—not only in appointing, but in promoting or dismissing employés, is exposed to partisan, personal, social or other pressure.

"Even if the reformer in office is genuine, even if the scheme he has promises well for the working masses, there arises the question of the duration of his official powers and those of his successors with similar aims, together with the assiduous attention of the public to its own self-protection."

FOREIGN TO AMERICAN GENIUS.

On examining municipalization as exhibited in the labor reports, Mr. Sullivan declares, it is seen to be a project to restrict men in their activities by methods foreign to the American genius, while in practice it has failed to make out the case of its advocates as in the least measure a step forward in promoting the best interests of the employés investigated, or of the occupations most closely interwoven with them, or of the nation's broadening masses.

Mr. Sullivan in his report says:

"My colleague and myself, in closing our joint inquiry as to wages and conditions in the British gas undertakings visited, agree in saying:

"'Summarizing what precedes, with the exception of the twelve-hour stations of the South Metropolitan Company, and taking into account the general level of wages in the several localities, it cannot be said that there is any material difference between the public and private undertakings in the wages of stokers or in the average wages of the shift-workers in the retort houses. The differences that occur do not show a prevalence one way or the other, but they tend to follow pretty closely the general level of wages in the locality, irrespective of whether the undertaking is managed by a municipality or by a private company. The case of the twelve-hour shifts of the South Metropolitan Company is peculiar and requires the discussion of another aspect of the question—the amount of work done by the stokers.'

"Relative to the electricity undertakings, the investigation sums up:

"'It has been found impossible to make a satisfactory comparison of the wages paid in electrical undertakings, on account of the wide differences in machinery, equipment, character of work, size of station, range of wages and names of occupations. The subdivisions of labor varies greatly from place to place, and a large establishment with a minute subdivision of specialized workers may have extremely high wages for a few and extremely low for others, although the names of the occupations may be the same as those where the work is less subdivided. A careful examination of different payrolls and different stations, however, leads to the conclusion that, as in the gas undertakings, there is no predominating tendency one way or the other, and the differeces depend mainly upon the differences in the general level of the wages of the locality.'"

Dean Says: Call, either phone 841 for PURE Drugs in a hurry
DEAN DRUG COMPANY
214 South Spring Street

BOYS' SUIT SPECIAL

Double breasted suits, summer weight, nobby patterns in grays, checks, etc. well tailored and elegantly made. They come in a plain, double-breasted coat with knee pants, or double-breasted coat with bloomers and knicker pants. Some with two pairs of pants. Sizes 7 to 15 years.

SPECIAL $2.75

HOT WEATHER SPECIALS IN MEN'S FURNISHINGS

Men's white and fancy wash vests 5c
Men's fine pajamas in summer weight $2 values . . . . . $1.
Men's silk finished underwear in pink and blue, per garment . . $1.
Men's madras shirts with collar attached 5

SEE WINDOW DISPLAY

MULLEN & BLUETT CLOTHING CO.

Corner First and Spring Sts., Los Angeles

SPRUCE-UP SALE

GORDAN TAILORED CLOTHES

I'M going to make my business spruce-up and I'm going to give you a chance to spruce-up.

It's between seasons but I can't let my tailors be idle.

HERE'S MY PLAN

I will tailor 25 suits that ordinarily bring $30.00 and $35.00 for

$25.00

When 25 Suits have been ordered this offer will be withdrawn

You choose from my $30.00 and $35.00 woolens and get my very best tailoring.

BUT YOU'LL NEED TO BE PROMPT.

B. GORDAN

Draper and Tailor

104 SOUTH SPRING STREET

San Francisco Hotels

Opening of the Grand Hotel, San Francisco.

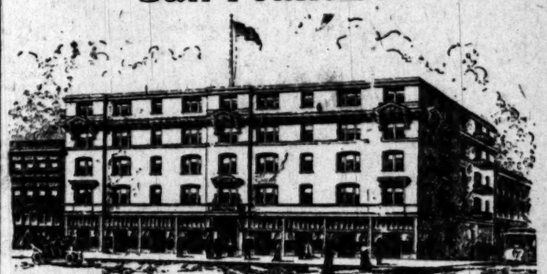

On July 12th the formal opening of San Francisco's magnificent new hotel "The Grand" will occur. This event has been looked forward to with a great deal of anticipation on account of the Grand's central down-town location at 45 Taylor st., half block from the junction of Market—6th and Golden Gate Ave., and all the railroad offices.

San Francisco has, ever since the fire, been handicapped by not having a down-town hotel, easy of access from both the Ferry and 3d and Townsend st. Depots. It is owing to the lack of such a hotel that many people have hesitated about visiting San Francisco; especially when they were scheduled to arrive at night.

The Grand is a modern, fireproof, structure, containing 200 rooms (all outside,) and many private baths. The furnishings whica are the finest that money can buy were purchased in the East through D. N. & E. Walter Co. of San Francisco. Wilton and velvet carpets of the finest texture and patterns cover the floors. Some rooms are furnished with massive solid mahogany sets, while others are of mahogany with the exception of the bedsteads, which are of heavy brass designs. Hot and cold water is to be found in every room, also telephones and steam heat. Many of the single rooms and suites have private baths, finished with white tiling on the walls and floors.

The management of the Grand has taken special pains in fitting up the lobby and the ladies' parlor. In the latter the floor is covered with a heavy velvet carpet and the furnishings and individual writing desks are of mahogany. The lobby and gentlemen's smoking room is furnished in weathered oak, the floors being of hardwood covered with rugs. The ladies' parlor has one piece of statuary costing over $2000. On one side of the lobby is a spacious cafe and dining room while on the other side is a barber shop.

The rates at the Grand will be exceptionally reasonable as the management is anxious to counteract any false statements which have been published about the very high hotel rates prevailing in San Francisco. It will be their aim to have everybody leave with the best of feeling for both the hotel and the city.

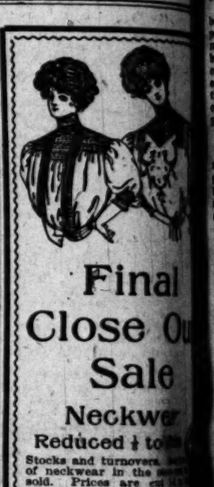

Final Close Out Sale

Neckwear

Reduced ½ to

Stocks and turnovers. ... of neckwear in the ... sold. Prices are cut ... regular value. Your ... to buy high-grade ... ties in ladies' neckwear ... chin's. All the newest ... hand embroidery. Case ... best values.

Half price for $2.50 to $3 ...
$1 values now 50c or ...
25c and 35c values now ... or three for 25c.

Belts Handkerchiefs

Newest styles in lace ... embroidery effects. Three ... choose from.
Values worth up to 75c ...
Values worth up to $1 ...
Values worth up to $1.25 ...
Fine hand embroidered handkerchiefs ½ price.

Handsome Waists

Waists ranging in value from ... to $25 now half price. ... positively closing out our ... ready made waists. ... season only a made to order ... ness will be carried on.

MACHLIN SHIRT CO.
129 S. Spring

HAND TOOLED BELT BUCKLES

No handsomer belt buckles were ever made than these fine productions from the Appollo Studios, N. Y. Special designs, hand-hammered, in gold, silver, bronze and gilt finish. Prices from $3.00 to $5.00.

THERMOS BOTTLES.

"Fill me with any ... drink and I will keep it ... cold for days and ... See me about this wonderful bottle and its wonderful uses. $8.00.

Remember the silverware and jewelry bargains are soon to begin.

J. ABRAMSON
Jeweler and Silversmith
133 South Spring Street

Keeley Cure

1022 South Flower

HOME

There is release for all ... liquor habit if they but ... Keeley Cure. An easy, ... ant treatment. We shall be ... you to call and investigate.

TIMBER FRAUDS CHARGED.

Seven More Colorado Men Are Arrested on Indictments of Federal Grand Jury.

[BY THE ASSOCIATED PRESS—A.M.]

DENVER (Colo.) July 8.—It was announced today that seven more Coloradoans had been arrested by Deputy United States Marshals Frank and Clark for coal and timber frauds as a result of indictments of the late Federal grand jury.

They are James A. Coppinger, Durango; James S. Hatcher, Ellis M. Hampton, Ephraim K. Caldwell, E. M. Taylor and Robert E. Sloan, Pagosa Springs, and William Morrison, Durango.

TUESDAY, JULY 9.

SCHMITZ GETS HIS.

...ences which surround him, is ... the law.

"Eugene E. Schmitz, you have ... before occupied the highest office which the city of San Francisco can confer on one of its citizens. You were elevated to that position because of the confidence and trust reposed in you by the mass of——"

COURT INTERRUPTED.

"I am here," interrupted Schmitz, in a voice, which, though quiet and controlled, carried to the far corners of the room, "to receive sentence at your hands—and not to be humiliated by a lecture which the newspapers can repeat in print."

At this there was a buzz of excitement, and a shifting of feet on the bare floor, and an eager press forward by the crowd that was separated from the counsel tables by a row of occupied chairs. Beyond pausing, Judge Dunne paid no attention to the interruption.

"You were elevated to that position, I say, because of the confidence and trust reposed in you——"

Attorney Metson interposed: "We are here to take sentence, not to be lectured. We——"

"Mr. Metson," said Judge Dunne, warmly, "if you interrupt these proceedings again I will send you to jail. You would be in far better business if you were here begging for a day in court to answer the charges that you willfully and improperly attempted to tamper with a juror in this case."

"I am ready," responded Metson, "to answer, now, or at any other time, any charge that may be lodged against me. I take exception to the remarks of the court addressed to the defendant and to the improper and uncalled-for insinuation of the court against myself."

To this Judge Dunne made no reply. But, turning to the Mayor, he resumed:

"You were elevated to that position because of the confidence and great trust reposed in you by the mass of the people. You have by your wilful, criminal act, so a jury of your fellow-citizens has decalred, broken that confidence and betrayed that trust."

Here Schmitz spoke up again, protesting against the "lecture" the court was imposing. Judge Dunne took no notice.

Therefore," he continued, "it may be said that the penalty which the law permits in this case is insufficient to meet the demands of justice. It may be suggested, however, that by your conviction you will lose the respect and esteem of all good citizens and men; that you will suffer the humiliation of knowing that your career of hypocrisy, duplicity and dishonor——"

SCHMITZ PROTESTS.

"I stand here as an American citizen to demand my rights," interrupted Schmitz. "I'm not asking any leniency at the hands of this court. I am prepared to receive sentence. I ask that your Honor do your duty and pronounce it, and that I be not further subjected to humiliating and degrading remarks, which the papers are copying and will repeat. I say, if your Honor has any self-respect, you will proceed with the sentence."

"It is not unusual," was Judge Dunne's stinging reply, "for courts to be brought into contact with such brazen acts of effrontery as yours in the present moment. It is the duty of the court in such cases to view the conduct of a convicted felon with patience and toleration, not to say with pity. By your conviction you will lose the respect and esteem of all good men and citizens. You will suffer the humiliation of knowing, I say, that your career of hypocrisy, duplicity and dishonor have been exposed, and that you stand before those who believed in and honored you, morally naked, ashamed and disgraced."

"I deny that," retorted Schmitz; "the people of San Francisco know how I was railroaded through."

Judge Dunne resumed:

"Morally naked, ashamed and disgraced, it is in the knowledge of these things rather than in any mere term of imprisonment in a State penitentiary that the full measure of your punishment be found. It is the judgment of this court that you be confined in the State prison at San Quentin for a term of five years."

CROWD CHEERS VERDICT.

Then, as if in direct and contemptuous reply to the prisoner's denial of a moment before, the big crowd turned loose its feelings in a cheer that rattled the windows and drowned the sharp rapping of the bailiff for order.

Immediately after resuming his seat at the counsel table, Schmitz dictated the following statement to the Associated Press:

"The court wherein I received my sentence for the charges of extortion again demonstrates, and more clearly than in anything else that it has heretofore done, a charge I made upon my immediate return from the East, that Judge Dunne was prejudiced against me and that it was impossible to secure in his court a fair trial. The animus that he has nurtured in his heart for some time came clearly and positively to the surface this morning. I have never asked for leniency, but I have expected, as every American citizen has, the right to expect justice.

"I ask the people to withhold their final judgment in this matter until the iniquitous proceedings which have been held in Judge Dunne's court since the beginning of my trial shall be brought before the highest court.

"I have never asked for mercy; and before a court where I did not receive a fair trial, I certainly did not expect it. I intend not only to fight this case step by step, but all the charges that have been brought against me, and with the knowledge of my own conscience of my entire innocence, I expect to be successful in the contest.

"I now reiterate what I have stated already, that I will be a candidate for Mayor of the city and county of San Francisco this fall, when the people of San Francisco will have an opportunity by their votes of demonstrating whether they believe me guilty or innocent. The people are always right. I am satisfied to leave my case with them."

Judge Dunne continued for one week the four extortion cases on which Mayor Schmitz has not yet been tried. Immediately after the passing of sentence, Attorney Fairall asked that Schmitz be admitted to bail pending an appeal. This application will be heard formally at 10 o'clock tomorrow morning. Bills of exception were then filed, and Judge Dunne granted a certificate of probable cause, enabling Schmitz to carry to the District Court of Appeals his motion for a new trial.

GLASS GOES ON TRIAL.

Jurors Already Secured and Full Quota May Be Sworn in by Tonight.

[BY DIRECT WIRE TO THE TIMES.]

SAN FRANCISCO, July 8.—[Exclusive Dispatch.] Six jurors were sworn today to try Louis Glass, general manager of the Pacific States Telephone Company, on one of the eleven indictments for having paid a bribe of $500 to Supervisor Boxton. It is believed that tomorrow's session of court will end in securing a full jury. The six jurors were taken from a panel of eighteen. The prosecution had used two peremptory challenges and the defense

SCHMITZ GETS HIS.

...ounds which surround him, is about... [illegible]

"Eugene E. Schmitz, you have here... [illegible] ...occupied the highest office within the city of San Francisco can confer on one of its citizens. You were elevated to that position because of the confidence and trust reposed in you by the mass of——"

COURT INTERRUPTED.

"I am here," interrupted Schmitz, in a voice, which, though quiet and controlled, carried to the far corners of the room, "to receive sentence at your hands—and not to be humiliated by a picture which the newspapers can repeat in print."

At this there was a buzz of excitement, and a shifting of feet on the jury floor, and an eager press forward by the crowd that was separated from the counsel tables by a row of occupied chairs. Beyond pausing, Judge Dunne paid no attention to the interruption.

"You were elevated to that position, I say, because of the confidence and trust reposed in you——"

Attorney Metson interposed: "We are here to take sentence, not to be lectured. We——"

"Mr. Metson," said Judge Dunne, sharply, "if you interrupt these proceedings again I will send you to jail. It would be in far better business if you were here begging for a day in court to answer the charges that you willfully and improperly attempted to tamper with a juror in this case."

"I am ready," responded Metson, "to answer, now, or at any other time, any charge that may be lodged against me. I take exception to the remarks of the court addressed to the defendant and to the improper and uncalled-for denunciation of the court against myself."

To this Judge Dunne made no reply. But, turning to the Mayor, he resumed:

"You were elevated to that position because of the confidence and great trust reposed in you by the mass of the people. You have by your willful, criminal act, so a jury of your fellow-citizens has decalred, broken that confidence and betrayed that trust."

Eugene Schmitz spoke up again, protesting against the "lecture" the court was imposing. Judge Dunne took no notice.

"Therefore," he continued, "it may be said that the penalty which the law provides in this case is insufficient to meet the demands of justice. It may be suggested, however, that by your conviction you will lose the respect and esteem of all good citizens and men; that you will suffer the humiliation of knowing that your career of hypocrisy, duplicity and dishonor——"

SCHMITZ PROTESTS.

"I stand here as an American citizen to demand my rights," interrupted Schmitz. "I'm not asking any favor at the hands of this court. I am prepared to receive sentence. I ask that your Honor do your duty and pronounce it, and that I be not further subjected to humiliating and insulting remarks, which the papers are quoting and will repeat. I say, if your Honor has any self-respect, you will proceed with the sentence."

"It is not unusual," was Judge Dunne's stinging reply, "for courts to come into contact with such acts of effrontery as yours in the present moment. It is the duty of the court in such cases to view the case of a convicted felon with paternal toleration, not to say with pity. In your conviction you will lose the honor and esteem of all good citizens. You will suffer the humiliation of knowing, I say, that the cloak of hypocricy, duplicity and dishonor have been exposed, and you stand before those who believed in and honored you, morally damned and disgraced."

"Only that," cried Schmitz; "the people of San Francisco know how I was railroaded through."

Judge Dunne resumed:

"Only naked, shamed and disgraced, it is in the knowledge of these things rather than in any mere term of imprisonment in a State penitentiary that the full measure of your punishment be found. It is the judgment of this court that you be confined in the State prison at San Quentin for a term of five years."

CROWD CHEERS VERDICT.

Then, as if in direct and contemptuous reply to the prisoner's denial of any wrongdoing before, the big crowd turned loose its feelings in a cheer that rattled the windows and drowned the noisy rapping of the bailiff for order. Immediately after resuming his seat at the counsel table, Schmitz dictated the following statement to the Associated Press:

"In the court wherein I received my training for the charges of extortion which demonstrates, and more clearly than anything else that it has yet done, a charge I made upon my immediate return from the East, that Judge Dunne was prejudiced against me and that it was impossible to secure in his court a fair trial. The witness that he has nurtured in his heart for some time came clearly and positively to the surface this morning. I have never asked for mercy, but I have expected, as every American citizen has, the right to expect justice.

"I ask the people to withhold their final judgment in this matter until the various proceedings which have been held in Judge Dunne's court from the beginning of my trial shall be brought before the highest court. I have never asked for mercy; and in a court where I did not receive a fair trial, I certainly did not ask it. I intend not only to fight every step by step, but all the charges that have been brought against me, and with the knowledge of my own conscience of my entire innocence, I expect to be successful in the end.

"I now reiterate what I have stated publicly, that I will be a candidate for Mayor of the city and county of San Francisco this fall, when the people of San Francisco will have an opportunity by their votes of demonstrating whether they believe me guilty or not. The people are always right, and I am satisfied to leave my case with them."

Judge Dunne continued for one week the cases of extortion cases on which Mayor Schmitz has not yet been tried. Immediately after the passing of sentence, Attorney Fairall asked that Schmitz be admitted to bail pending appeal. This application will be heard formally at 10 o'clock tomorrow morning. Bills of exceptions were then filed, and Judge Dunne granted a stay of probable cause, enabling Schmitz to carry to the District Court of Appeals his motion for a new trial.

GLASS GOES ON TRIAL.

Jurors Already Secured and Full Quota May Be Sworn in by Tonight.

[BY DIRECT WIRE TO THE TIMES.]

SAN FRANCISCO, July 8.—[Exclusive Dispatch.] Six jurors were sworn today to try Louis Glass, general manager of the Pacific States Telephone Company, on one of the eleven charges for having paid a bribe of $1000 to Supervisor Boxton. It is expected that tomorrow's session of court will end in securing a full jury. The six jurors were taken from a list of eighteen, the prosecution had used two peremptory challenges and the defense four. To the former three arbitrary challenges remain, and to the latter six. The day's progress was in sharp contradistinction to the slow and wearisome court dragged out in the jury-getting preliminaries in the Ruef and Schmitz cases.

Dist.-Atty. Langdon, Asst. Dist.-Attys. Heney and Ogara, and Charles W. Cobb, Mr. Heney's law partner, were present for the prosecution. Attorneys D. M. Delmas, T. C. Coogan and Henry C. McPike, the latter of whom was associated with Delmas in the Thaw trial, represented the defense. There was a complete absence of the spirit of bickering that distinguished the Ruef and Schmitz trials and frequently led to unpleasant encounters between bench and bar as well as between opposing counsel.

Eighteen veniremen were examined during the day. Twelve of these qualified as to cause; James H. Roberts, an insurance broker; William Jones, retired cement man; Thomas Kirby, merchant; Patrick Lyons, retired; Joseph Robinson, grocer; Michael A. Samuels, photographer; John Tiedemann, grocer; Henry Sieroty, merchant; George A. Kohn, merchant; Sigmund Levy, wholesale stationer; John G. North, manufacturer of machinery; John W. Shields, retired sergeant of police.

Tiedemann and Levy were excused peremptorily by the prosecution, while Roberts, Jones, Kirby and Sieroty stood aside on arbitrary challenges by the defense. It is expected that the jury may be completed by tomorrow night.

Thomas V. Halsey, the indicted "outside" man of the Home Telephone Company, failed to convince Judge Dunne today that his motion to set aside eleven indictments against him for bribery of Supervisors should prevail. The afternoon was occupied by his attorney, Bert Schlessinger, in arguing on the demurrer to the charge that Halsey paid $5000 to Supervisor Walsh for his vote on the telephone franchise.

After argument by prosecution, the judge took the case under advisement until Thursday. Should Judge Dunne decide against the defendant, Halsey's trial will probably begin next Monday.

MOTHER AND CHILD DIE.

Texas Woman Leaps from Auto and With Her Boy Is Crushed to Death by Cars.

[BY DIRECT WIRE TO THE TIMES.]

GALVESTON (Tex.) July 8.—[Exclusive Dispatch.] Mrs. Louis Herbert, aged 27 years, wife of the president of the First National Bank of Beaumont, and her 7-year-old son, Ray, were killed by a freight train today.

They jumped from an auto in front of the train and were crushed to death beneath the cars. The party of five, consisting of Mr. and Mrs. Herbert and son and Mr. and Mrs. J. McFadden, all of Beaumont, and Chauffeur Emil Schwering, had gone to a pier to big good-bye to friends who sailed on the steamer Cassel for Germany. The hired auto, with its passengers, was returning to the city and was crossing the railroad tracks going south, when the occupants of the machine noticed a string of freight cars backing eastward.

The driver believed he could clear the tracks, and cautioned his passengers to be calm, but Mrs. Herbert became frightened, grabbed her little son and leaped from the auto and to her death. Mr. Herbert attempted to save them and fell from the machine, but he escaped the cars. The auto, with its other three occupants, cleared the tracks in safety.

Japanese Official Coming.

TOKIO, July 8.—It is reported that Director Ishii of the commercial bureau of the Foreign Office has been ordered to proceed to America and Canada, evidently in connection with the Japanese labor question. The time of his departure has not yet been announced.

Chinese Jade

At special prices. The following articles made by Chinese goldsmiths of 24 K. pure gold, set with genuine Chinese Jade.

24K. gold pendant with long chain $60.00
24K. ring, flower design $10.00
24K. Chinese signet ring $10.50
24K. Chinese scarf pin $6.00
24K. Chinese brooch $16.00

S. Nordlinger & Sons Jewelers Established 1880
323 So. Spring Street

EX. 315—PHONES—EX. 315

DIAMOND COAL CO

235 WEST THIRD STREET

All work done to your satisfaction—or money back

Walter Optical Co.
419 S. Spring Street
C. J. Walter, Prop. Established 24 years.

WELCOME N. E. A.

Make the Broadway Department Store your home. Everything for your convenience. Postoffice, branch of the Wells-Fargo Express and the Tabard Inn Library in the store. Bureau of Information and Accommodation Desk are at your service. Waiting rooms and public telephone. Tell your friends to meet you at the Broadway.

BOTH PHONES EXCHANGE 337

The Broadway Department Store
Broadway, Cor. 4th., Los Angeles
Arthur Letts

CALICO 4,000 yards 5c Yd.

Navy and Calcutta blue prints; a splendid quality. Tuesday, mill remnant sale price, third floor, 5c yard.

Tuesday Bulletin in the Mill Remnant Sale

Forward With New, More Attractive Values

Reinforced by many new lots, the mill remnant sale swings into its second day. There are several things to be considered in the gauging of this sale. The most important is the high price of cotton right now. The second is that these are bright, new, fresh lengths, many of them full lengths with us, but remnant lengths with the mill. We doubt if there has ever been a larger selection of mill remnants brought to Los Angeles. The selling is sure to be brisk all this week. Tuesday's list follows:

15c Floral Organdie 7 1-2c Yard
3,500 Yards

This is a fine sheer organdie, in attractive combinations, pretty floral designs; desirable lengths are here. Tuesday, third floor, 7½c yard.

Cotton Suitings 12 1-2c Values 5c

Fully 1,000 yards of good weight cotton suitings, splendid for wear; just right for children's dresses; the kind you pay 12½c for. Mill remnant price 5c yard.

25c Shirting Light Madras 12½c

These come in black and colored hair line stripes, bow knots, neat figures and polka-dots, desirable for men's and boys' fine negligee shirts and women's shirt waists. 25c quality at 12½c Tuesday. Third floor.

Corded Madras 36 Inches Wide 10c

For shirt waists, full costumes, children's dresses or men's or boys' negligee shirts; white grounds with black and colored polka-dots, neat figures, stripes and checks; it won't last long at this price. 10c yard.

15c INDIAN HEAD SUITING 4200 YARDS AT, PER YARD 8½c

Plain white and figured suiting, with black and colored polkadots, figures and stripes. 15c grade at 8 1-3c Tuesday.

12 1-2c PILLOW CASES SIZE 42x36 INCHES 8½c

1000 dozen, 42x36-inch pillow cases. A clean-up of a mill. Exceptionally good 12½c ones Tuesday, third floor, 8 1-3c each.

35c WHITE WAISTING 3500 YARDS ..... 10c Yd

Fine white waistings, corded and silk striped effects, in jacquard weaves; most of them 35c values, but many in the lot worth more. Third floor Tuesday 10c yard.

12 1-2c COLORED VOILE 6500 YARDS ..... 6¼c Yd

One of the most favored summer wash fabrics; a light but firm weave; comes in checks and polka-dots. 12½c grade Tuesday, third floor, 6¼c yard.

ONE THOUSAND BOXES OF GROCERIES
Containing $1.45 Worth of Staples 98c

An assortment such as the small householder will appreciate. Every item a staple article in every household. Boxes packed ready for delivery. Only one to a customer and no one article sold at the price quoted.

	Value.	Sale Price.		Value.	Sale Price.
2 Pounds Sugar	12c	2c	¼ Pound Tea	15c	12c
1 Can Tomatoes	10c	4c	1 Bar Soap	5c	2c
1 Bottle Vinegar	5c	4c	1 Bottle Catsup	15c	13c
1 Can Peas	15c	11c	⅛ Pound Can Salmon	13c	9c
1 Bottle Mustard	15c	10c	1 Box Bluing	10c	5c
½ Pound Coffee	20c	17c	1 Tin Pure Fruit Jam	10c	5c
				$1.45	98c

35c Soisette 12½c yd.
DESIRABLE LENGTHS

Soisette is one of the most popular waist fabrics of the season; 3000 yards in this lot; these have a high silk finish, in a beautiful range of patterns and color combinations; white and colored grounds with polkadots, figures and stripes; desirable lengths of the piece can be matched up. Mill remnant price 12½c yard.

Toile du Nord Ginghams 2000 Yards---10c Yd.

Toile du Nord ginghams are the best quality, and these are the best styles to be found; plain colors, stripes, checks and fancy plaids; an opportunity you can't afford to miss. Tuesday, third floor, 10c yard.

10c Chambray 5c Yard

4,000 yards of plain chambray in light blue, Calcutta, pink and tan; the kind that you buy in the regular way at 10c. Tuesday, third floor, 5c yard.

Tuesday is Lace Day In the Mill Remnant Sale

Mill remnant prices make Tuesday lace day more important than ever this week.

Val. Laces 2c Yd.
5c to 10c Values

Mill ends, odds and ends and broken assortments, Val. edges and insertions, worth up to 10c yard. To clean up the lot quickly we put the entire lot on sale Tuesday at 2c a yard. Aisle 1.

Fine Laces 25c Yd.
50c to $2.00 Values

These comprise odds and ends, broken lines and mill ends of fine laces, such as Venise, Baby Irish and Oriental laces, fine lace appliques, festoons and wide flouncings. Values to $2.00, all at one price Tuesday, 25c yard.

Black Chantilly Laces 8c Yard
Regular 50c Values

Chantilly and Spanish laces, beautiful designs on a spidery mesh; pure silk and fast black; widths up to 5 inches. Tuesday, aisle 1, 8c yard.

Normandie Laces 10c
25c, 35c to 40c Values

The finest of Normandies and washable Point de Paris laces; square and round mesh, edges and insertions; widths up to 4 inches; laces that wash and wear well. 25c, 35c and 40c values at 10c yard, Tuesday. Aisle 1.

Spangled Nets $1.25
$3.00, $4.00 to $6.00 Values

Only a small assortment of these fine spangled nets, desirable for panels or trimmings; handsome, rich patterns, odds and ends from our regular stock, worth $3.00, $4.00 and up to $6.00. Mill end price $1.25 yard.

Torchon Laces 4c Yard
6c, 8c, and 10c Values

A large assortment to choose from; mill end pieces of torchon laces in the newest patterns, solid thread; widths up to 2½ inches. Mill end price 4c yard.

$2.50 to $3.00 White Oxfords Factory Clean-Up to Sell at $1.25

One of the season's very best values from the shoe section. White canvas oxfords for women; new styles in Gibson, sailor or blucher ties; also pump or button oxfords. Mostly all sizes; worth $2.50 to $3.00 pair. Tuesday $1.25.

Men's $3.50 Footwear —$1.98—
Late Styles in Shoes and Oxfords

They are factory checks. They have a slight imperfection; some are absolutely perfect. Blucher, lace or button style. Most all sizes in the assortment. Come early Tuesday.

LITTLE GENT'S SHOES $1.48
Regular $2.50 Values.

Sizes 9 to 13½ in shoes for little men; patent colt skin, box calf or vici kid leather; correct toe shapes. For this sale Tuesday $1.48. Aisle 7.

ZELAYA PLANS NEW INVASION.

SALVADOR AGAIN THREATENED BY NICARAGUA.

Gunboats Are Waiting to Convey Troops, and Second Attack Is Momentarily Expected—United States Government Studies Situation in Central America.

[BY DIRECT WIRE TO THE TIMES.]

WASHINGTON, July 8.—[Exclusive Dispatch.] Information has reached here that President Zelaya of Nicaragua is planning a second attack on Salvador and is now actively engaged in fitting out an expedition at Corinto, where three Nicaraguan gunboats are waiting to convey Nicaraguan troops to strike at some point on the Salvadorean frontier.

The State Department has been informed of the coming attack, and Señor Don Fererico Megia, the Salvadorean Minister, has received official advices from his government that the expedition from Corinto was in readiness and that a new attack on Salvador by Nicaragua is momentarily expected.

As a result of these preparations turmoil again reigns in Central America. The Salvadorean government, not wishing to be again taken by surprise, has its troops ready where they can be concentrated at any one point without delay. Guatemala, which will lend its moral support to Salvador, is keeping its frontier well guarded and awaiting events.

The comparative quiet which has only begun to exist in Salvador since the recent attack on Acajutla, is again broken. The United States government is watching Zelaya's new preparations and trying to divine his plans. Secret information which has reached Salvador shows that the gunboat El Momotombo and probably one other are being fitted out and that each of these vessels will convey from 500 to 600 men.

It is generally believed that President Zelaya will make a determined effort to retrieve his lost fortunes at Sonsonate, where he was defeated by the government troops of Salvador, after losing over two hundred men killed and wounded, and that the expedition which is now being launched will comprise Zelaya's best fighting troops and will be guided by competent officers.

LONG SEARCH IS REWARDED.

Only Remaining Monument of the Greatest Pharoahs Is Discovered by Chicago Professor.

[BY DIRECT WIRE TO THE TIMES.]

CHICAGO, July 8.—[Exclusive Dispatch.] In three crumbling columns of sandstone in an almost inaccessible region of Nubia, Prof. Breasted of the University of Chicago has discovered the only remaining monument of "Ekhnaton, the greatest of Pharoahs." Scientists for forty centuries have vainly sought this object.

Relics which are declared to be most valuable finds of this century are the sole remains of the gorgeous sun temple of Sesebi in the buried city of Gm-Ytn.

Prof. Robert F. Harper of the university, director of the oriental exploration fund, under which Prof. Breasted worked, received news of the find today in a fifty-page letter from Prof. Breasted.

The life work of the famour Pharoah lies all but invisible at the foot of the third cataract of the Nile, approached by such dangerous rapids that explorers of this century have feared to brave them. The temple and its city have been lost in a great plain stretching west from the Nile to the hills of the desert.

ALIENIST DECLINES TO SERVE.

PROVIDENCE (R. I.) July 8.—Dr. G. Alder Blumer, of the staff of the Butler Insane Hospital, and one of the best known experts in mental diseases in Rhode Island, has declined to act as one of the co-masters in the examination to determine the competency of Mrs. Mary Baker G. Eddy, the Christian Science leader, whose property and condition are at present the subject of a lawsuit brought by her "next friends" against several prominent members of the Christian Science denomination.

CHINA TO BOSS WORLD.

Prof. Starr Declares That Asiatic Empire Is Destined to Be Greatest Nation.

[BY DIRECT WIRE TO THE TIMES.]

CHICAGO, July 8.—[Exclusive Dispatch.] Uncle Sam, John Bull, Der Kaiser and even the Czar of Russia will have to take a back seat and let "Chinee John" come to the front as the boss of the universe before many generations have passed. Even in the next fifty years Russia is to become the big boy of the white family, although Germany will continue to gather in the shekels.

This is the prophecy made today by Prof. Frederick Starr of the University of Chicago in a discussion before his class in ethnology.

"The future control of the world lies between Russia and China," he said. "Most people are profoundly mistaken in viewing Russia's position. The representative nations of the white world for the next fifty years will not be England, nor Germany, France, Spain, Portugal, Italy, nor even the United States. The political influence of the white race will be with Russia.

"The commercial importance of the white race is to rest, not with England nor the United States, but with Germany. If the white race is to play an important part in the affairs of the world, it will be due to the activity of these two nations. China, Japan and Korea will be the area of the world's interests, wisely, justly and necessarily.

"The real future of the world is to be between Russia and China. In my opinion China will be the great nation of the world."

CELEBRATES BIRTHDAY.

BIRMINGHAM (Eng.) July 8.—Joseph Chamberlain today celebrated his seventy-first birthday with his family at Highbury, near this city. A constant stream of telegraphic and postal congratulations poured in from all parts of the country. The health of the veteran statesman is slowly improving. He had been well enough lately to receive some of his political friends.

Langdon Favors Le Breton.

SAN FRANCISCO, July 8.—It was stated today that Dist.-Atty. Langdon has decided to advocate the selection of W. J. Le Breton to succeed Eugene E. Shcmitz as soon as the latter is sentenced by Judge Dunne. Mr. Le Breton is a banker and philanthropist. He has been active in previous non-partisan political movements.

ROYALTY OFF FOR JAUNT.

King and Queen of Great Britain Start for Week's Trip to Ireland and Wales.

[BY DIRECT WIRE TO THE TIMES.]

LONDON, July 8.—[Exclusive Dispatch.] King Edward, Queen Alexandra and Princess Victoria left London from Euston station this afternoon for a week's trip in Ireland and Wales.

The King's party will sleep tonight in the royal yacht of Holyhead, and tomorrow His Majesty will lay the corner-stone of University College of North Wales. Wednesday he will reach Ireland, escorted by warships.

At Dublin, the King will attend the international exhibition and the races on the same day. The royal party will be at Kingstown on Thursday and will return to Cardiff, Wales, on Friday and to London Saturday. Dublin and Kingstown will be decorated and illuminated for the occasion.

On the present journey the King and Queen will get as close to the masses as they can. Thousands of children especially will be reviewed by them.

COFFEE

Let it be good or let it alone; poor coffee is poor consolation.

Your grocer returns your money if you don't like Schilling's Best; we pay him.

TURKISH TROPHIES

CIGARETTES

Such high quality at such a low price is only possible because they are the largest selling Turkish cigarettes in the world.

Cigarettes their equal cost twice as much.

10c for 10
Why pay more?

S. ANARGYROS, Manufacturer
New York

Baldwin Refrigerators for Government Hospitals
...Twenty-Second Year...

The Baldwin Refrigerator Company has been notified that its proposal to furnish the U. S. public health and marine hospital service with refrigerators for the current fiscal year has been accepted, making the twenty-second consecutive year that this important branch of the government service has adopted the Baldwin dry air refrigerator for use in all its hospitals and quarantine stations. So highly were these refrigerators regarded by the surgeons and stewards as far back as 1884-1885, that one of them was included in the government exhibit at world's exposition, New Orleans, marked "Standard refrigerator for hospital use."—Burlington Free Press, August 18, 1906.

James W. Hellman, Agent, 161 N. Spring St

You Don't Cook Grape-Nuts

food because it is scientifically cooked at the factory.

You Save

all that time, trouble, fuel and worry. More cool, solid comfort and quiet energy in a saucer of Grape-Nuts these hot days than in pounds of meat.

"There's a Reason"

SAN FRANCISCO OFFICE
Los Angeles Times
789 Market Street
Between 3rd. and 4th.

Advertisements and Subscriptions Received

Southern Californians, when in San Francisco, can have their mail sent in care of the Times Office.

Copies of The Times on file.

Teeth Without Plates

We absolutely cure Pyorrhea, loose teeth, and replace lost teeth without plates or so-called bridge work. Send for our book on Alveolar Dentistry, it is free.

Rex Dental Company
200 Severance Bldg., Los Angeles.

DOW CANCER CURE

OVER 500 CURES

that stay cured. The editor now the names and addresses of 168 people cured of cancer by the Dow Remedy." No operation. Consultation Free.

826 S. Hill Street.

SPORTING PAGE.

MOTOR MECCA IS CLEVELAND.

Pilgrims Gathering for Big Annual Tournament.

Caravan of Eighty Cars Is to Start Wednesday.

Glidden and Hower Trophies Prizes Sought After.

[BY DIRECT WIRE TO THE TIMES.]

CLEVELAND, July 8.—[Exclusive Dispatch.] Cleveland today became the Mecca of the automobilists, amateur and professional, of the country. The motor men who are to compete in the annual tour of the American Automobile Association for the Glidden and Hower trophies poured into Cleveland on every train and boat, while many others made an overland journey in their autos.

The Glidden tour, which includes an itinerary of more than 1500 miles, is the banner automobile contest of the year for stock cars, and draws out the pick of the American motor vehicles.

When the long caravan leaves Cleveland Wednesday morning, more than eighty cars will get in line, about seventy of which will be contestants for the Glidden and Hower trophies.

Chairman Dower of the Glidden committee; D. H. Lewis, E. L. Ferguson and W. C. Reeves, arrived early today and opened the A.A.A. headquarters at the Hollenden. Their work consisted largely of assigning numbers, giving instructions to contestants, and fixing up the troubles of the competers generally.

TWO NEW ENTRIES.

Two new entries are announced, the newcomers being American Mors cars, entered by Fred Pardee, sales manager of the company. The entries were made from the St. Louis club.

The New York Motor Club leads the clubs in number of entrants, ten machines being named to represent the Gotham organization. Chicago is second in the list with eight, and Cleveland third with seven.

Tomorrow afternoon the motorists will receive their final instructions from the committee and then preparations will be made for starting.

The start will be made Wednesday morning from the Hollenden. The first machine will be sent away at 7 o'clock. The other machines will be sent away at two-minute intervals. There are to be no checking stations this year except at the night controls.

Toledo will be the objective point of the first day's run, the schedule calling for 121 miles. Thursday night will be passed at South Bend, Ind., a run of 166 miles, and Friday the motorists reach Chicago, 101 miles.

Saturday and Sunday will be passed at Chicago and Monday the contestants resume their journey, returning to South Bend. Then the night stops will be at Indianapolis, Columbus, Canton, Pittsburgh, Bedford Springs (Sunday will be passed here,) Baltimore, Philadelphia, and New York.

The run is scheduled to end at New York, July 24.

VANDERBILT COURSE CHOSEN.

It Will Be in Union County, New Jersey, and Will Be Less Than Thirty Miles in Circuit.

[BY THE ASSOCIATED PRESS—P.M.]

NEW YORK, July 8.—Now that a contest for the Vanderbilt cup is practically assured, the racing board of the American Automobile Association is beginning to make plans for the contest. A course has been chosen, subject to the approval of the full board. It is in Union county, New Jersey, with the starting point at Plainfield. The course is twenty-eight miles long and will have to be traveled over nearly eleven times to complete the 300-mile journey. The roads are macadamized all the way.

The elimination race for American cars will be held on October 5 and the race itself will occur two weeks later.

OLDFIELD VINDICATED.

PORTLAND, July 8.—The complaint filed against Barney Oldfield, the automobile driver, charging him with swindling the public by means of an alleged fake automobile race has been withdrawn, Oldfield having made a written statement of his connection with the affair which has satisfied the complainant. Oldfield was blamed for the failure of the race meet.

NEW YACHT MEASUREMENTS.

Lipton May Challenge If Racing Machine Type of Boat Is Eliminated from Entries.

[BY THE ASSOCIATED PRESS—P.M.]

NEW YORK, July 8.—There is some prospect for another America's cup race, next season, with Sir Thomas Lipton again a challenger, according to reports in yachting circles. When Sir Thomas was in this country last year he expressed a desire for another try at the trophy, but only on condition that the races would be sailed under the new measurement rule, which practically precludes sending a "racing machine" type of boat to the line. He was told that if he would like to defer his challenge a year in order that the new rule could receive a thorough test, the New York Yacht Club would be in a position to pursue the matter.

It is said now that the yachting season has gone far to prove the contention that yachts can be constructed with great speed without the loss of staunchness and safety in heavy weather, and that the performances of such boats as the schooner Queen, sloop Effort, and other boats constructed under the new measurement rule, are evidence of the fact. According to report, intimation has already been given Sir Thomas that a challenge under the new rule would be accepted and yachtsmen are rather confident that such a challenge will be forthcoming.

Should the New York Yacht Club agree to a challenge under the new rule, it would open the door for cup challenges from other countries, in the event Sir Thomas should fail again. There have been frequent intimations that the German Emperor would like to see a German yacht make a try for the America's cup, but he is opposed to the racing machine in yachting.

After Times Cup Winners.

An aggregation of men from Los Angeles, playing ball under the name of Parr Colts, was beaten Sunday by the Gardena grammar school team, by the score of 19 to 18. The Gardena team is composed of boys ranging from 14 to 18 years of age, and expects to challenge the San Pedro school team, which recently won the grammar-school series and took the Times Cup.

BASEBALL FEVER EPIDEMIC.

Prescott Team Retains Arizona Territorial Championship in Three-Day Tournament.

[SPECIAL CORRESPONDENCE OF THE TIMES.]

PHOENIX (Ariz.) July 6.—The baseball fever that pervades Arizona at the present time had a strong effect upon the programmes arranged for celebration of the Fourth in all the settlements of the Territory. Hardly a town failed to present a baseball game, athletics taking even a more prominent part, in general, than did the patriotic exercises or the formal processions.

At Prescott, large purses had been offered for a three days' tournament, with the Prescott, Humboldt, Tucson and Mesa teams competing. The Prescott team sustained its claim to the championship of the Territory. The Humboldt team, said to be composed mainly of players imported from Los Angeles, defeated the Armstrong team of Tucson, the score being 12 to 2, but lost to Prescott, in a hard contest, with a score of 8 to 7. The Mesa team, one of the best in Southern Arizona, was taken into camp by the Prescottites to the measure of 8 to 1. Williams pitched for Mesa, and Rhinehart for Prescott.

During the week at home, the Globe nine defeated a team from El Paso, 3 to 0. Then there were two hot games with the Phoenix Athletics, both won by Globe, the scores standing 4 to 3 and 4 to 2, the Athletics thus being dropped down to the tail end of the list of Arizona teams. Ayer of Tempe, by many considered the best pitcher in the Southwest, did the twirling for Phoenix, and Biddell, a Californian, for Globe.

The Bisbee team beat Douglas, 4 to 3. The Douglas nine had strong reinforcement in Chase and Wyatt, the battery of the military baseball club at Fort Huachuca. At Tucson the Cananea nine and one gathered among the strongest players of the Tucson clubs played a draw series. The first game was taken by Cananea, 13 to 12; the second was won by Tucson, 4 to 0. The tie will be played off at Cananea on July 14.

NATIONAL LEAGUE.

SPECTATORS SHOW PEEVISHNESS

[BY THE ASSOCIATED PRESS—P.M.]

BROOKLYN, July 8.—Chicago won easily from the Brooklyn team today. Ill-feeling on the part of some of the spectators came near bringing about a tieup during the closing moments of the game. Score:

Chicago, 5; hits, 14; errors, 0.
Brooklyn, 0; hits, 6; errors, 1.
Batteries—Brown and Kling; Pastorius, McIntyre and Ritter, Bergen.
Umpires—Emslie and Carpenter.

CARDINAL LYNCHING.

[BY THE ASSOCIATED PRESS—P.M.]

NEW YORK, July 8.—Manager McGraw tried his new pitcher, Lynch, secured from Pittsburgh, today, but the visitors won out. Karger had the better of his opponent in the pitching line and had the satisfaction of hitting him for a home run. Score:

St. Louis, 2; hits, 8; errors, 0.
New York, 0; hits, 4; errors, 1.
Batteries—Karger and Marshall; Lynch and Bowerman.
Umpires—Klem and Johnstone.

PIRATES BUNCH BINGLES.

[BY THE ASSOCIATED PRESS—P.M.]

PHILADELPHIA, July 8.—Pittsburgh defeated Philadelphia, today, by bunching hits in the sixth. Score:

Pittsburgh, 3; hits, 8; errors, 1.
Philadelphia, 0; hits, 8; errors, 1.
Batteries—Leever and Gibson; Corridon and Jacklitsch.
Umpire—O'Day.

TWO SHUT-OUT GAMES.

[BY THE ASSOCIATED PRESS—P.M.]

BOSTON, July 8.—After being shut out by the home team in the first game, today, Cincinnati whitewashed Boston in the second contest. Scores:

First game:
Boston, 2; hits, 7; errors, 0.
Cincinnati, 0; hits, 4; errors, 1.
Batteries—Lindaman and Browne; Coakley and Schlei.

Second game:
Cincinnati, 4; hits, 10; errors, 0.
Boston, 0; hits, 7; errors, 4.
Batteries—Hitt and McLean; Young and Needham.

AMERICAN LEAGUE.

OWEN IS HIT HEAVILY.

[BY THE ASSOCIATED PRESS—P.M.]

CHICAGO, July 8.—Philadelphia knocked Owen out of the box, today, and defeated Chicago. Score:

Chicago, 3; hits, 6; errors, 0.
Philadelphia, 5; hits, 13; errors, 1.
Batteries—Owen, Smith and Sullivan, McFarland; Bender and Powers.

PITCHER DOYLE STEADY.

[BY THE ASSOCIATED PRESS—P.M.]

CLEVELAND, July 8.—New York won from Cleveland, today. Doyle was steady with men on bases. Score:

Cleveland, 4; hits, 13; errors, 0.
New York, 6; hits, 8; errors, 1.
Batteries—Liebhardt and Clarke; Doyle and Thomas.

O'LEARY'S GREAT CATCH.

[BY THE ASSOCIATED PRESS—P.M.]

DETROIT, July 8.—It took fourteen innings to reach a decision. A wonderful catch by O'Leary in the fourteenth robbed Boston of two runs. Score:

Detroit, 6; hits, 14; errors, 2.
Boston, 5; hits, 12; errors, 2.
Batteries — Mullin, Siever and Schmidt; Tannehill, Pruitt, Winter and Shaw.

NINTH INNING RALLY.

[BY THE ASSOCIATED PRESS—P.M.]

ST. LOUIS, July 8.—St. Louis defeated Washington, today, in the ninth inning with but one out. Score:

St. Louis, 3; hits, 10; errors, 0.
Washington, 2; hits, 7; errors, 4.
Batteries — Pelty and O'Connor; Smith, Graham and Heydon.

NEW COAST LEAGUE.

Bay Counties Organize Baseball Circuit and Expect to Begin Playing This Month.

[BY DIRECT WIRE TO THE TIMES.]

WATSONVILLE, July 8.—[Exclusive Dispatch.] The Coast Counties Baseball League has been organized here. The cities represented in the league are San José, Salinas, Watsonville, Monterey, Santa Cruz, and San Mateo. It is intended to start playing July 21. The schedule will be arranged at a meeting of the board of directors to be held in a few days.

The officers of the league are: J. S. Williams, San José, president; R. L. Alexander, Salinas, secretary; H. Schuffler, Monterey, treasurer. The directors are: H. M. Hudson, Salinas; J. Dabodie, Santa Cruz; C. L. Williams, Monterey; Dan L. Eddy, Watsonville.

The new league starts with some of the best talent in the State and will develop a lively campaign. Many of the big league's professionals learned to play ball in the section it embraces.

Southern Coast Ball.

Results in the Southern Coast League, Sunday, leave the Santa Monica team first in the standing, with a percentage of 1.000. The Nofzigers and Halbritters are tied for second, with six won and two lost, and the Huntington Beach team is third, having won five out of eight.

BURNS MAY BOX JOHNSON.

Wife and Relatives Object, but Tommy Does Not.

Calls Negro Yellow Cur and Believes He Can Win.

New Australian Offer Turned Down by Champion.

[BY DIRECT WIRE TO THE TIMES.]

SAN FRANCISCO, July 8.—[Exclusive Dispatch.] "Nothing doing" was the response of Tommy Burns tonight, when informed that Squires's backers in Australia had agreed to give him $2500 for expenses and all the gate receipts, win or lose, if he would meet Squires in Australia.

"They have my proposition," said Burns, "and I see no reason for changing it. I won't go over there unless guaranteed $10,000, for I can make that amount here is six months. If they think the fight wouldn't draw enough to make the difference between $2500 and $10,000 they needn't imagine I am going to be the fall guy; I don't think they draw good houses over there. I've heard they consider a good house what we would consider fair in towns like Fresno or Santa Rosa, so I'm taking no chances.

"As to fighting Jack Johnson, I can't say. My wife and her people are dead against it. They are trying to get me to quit the game entirely, and I've promised to do this in a year, but they object far more to my meeting a negro. Personally, I have no objection to meeting Johnson. I think I can whip him, for he is nothing but a yellow cur. If I can persuade my folks there may be something doing."

GANS AND THOMAS.

COFFROTH ARRANGES MATCH.

[BY DIRECT WIRE TO THE TIMES.]

SAN FRANCISCO, July 8.—[Exclusive Dispatch.] Jimmy Coffroth tonight arranged a fight for September 9, Admission Day, between Joe Gans and Joe Thomas. The fight will be held at Colma, and almost as large a crowd as turned out to see the Burns-Squires fight should be present. Gans is far cleverer than Thomas, and may win, but the superior weight of Thomas will gain him backers. The length of the fight and other details will be settled Wednesday.

Thomas would have had a much larger following if he had not gone against Kitchell at Marysville on the Fourth, and narrowly escaped being beaten.

BAD MEN BREAK INTO RACING GAME.

[BY DIRECT WIRE TO THE TIMES.]

NEW YORK, July 8.—[Exclusive Dispatch.] Admitting that his fortune has been seriously impaired, but denying that he has "gone broke," W. Newton Bennington, until recently one of the best-known men on the eastern turf and widely known in the financial world, declared today that racing is one of the worst businesses man could engage in, and that he has quit the track forever.

"Once one of the most interesting and gentlemanly sports in America, it is today the haven of many crooks. Men with bad reputations are sneaking into it from the West and South. Before they get through they will discredit the track so thoroughly that the entire public will be mighty glad of the day the whole thing is outlawed," is the final statement of the retiring Bennington.

Results at Meadows.

SEATTLE, July 8.—Meadows results: Four furlongs: Forest Rose won, Marianna second, Othmar third; time 0:48½.

Five and a half furlongs: Smithy Kane won, Melar second, Toller third; time 1:07½.

Seven furlongs: Red Ball won, Seven Bells second, Aftermath third; time 1:27⅘.

Mile and fifty yards: Red Drinard won, Alta Spa second, Avontelllus third; time 1:44⅘.

Six and a half furlongs: Silver Wedding won, Nattie Bumppo second, The Missouririan third; time 1:21.

Five and a half furlongs: Belle Kinney won, Mary Clark second, Revolt third; time 1:07.

Sheepshead Bay Races.

NEW YORK, July 8.—Sheepshead Bay results:

Six and a half furlongs: Lady Anne won, Druid second, Golden Shore third; time, 1:19.

One mile: Fountain Blue won, Golf Ball second, Gretna Green third; time, 1:40.

Five and a half furlongs: Nimbus won, Jim Gaffney second, Long Ball third; time, 1:07 2-5.

The Bay Ridge handicap, mile and a quarter: Gallavant won, Confederate second, Cairngorm third; time, 2:07.

Mile and a half: Banker won, G. L. M. second, Lancastrian third; time, 2:35 1-2.

Five furlongs: Bouquette won, Explosion second, Imitation third; time, 1:07.

Results at Latonia.

CINCINNATI, July 8.—Latonia results:

Six furlongs: Bellmonic won, No Quarter second, Hardshot third; time, 1:17 3-5.

Four and a half furlongs: Beth Goodwin won, Pinkie Prim second, Merrigo third; time, 0:57.

Mile: Lavita won, Convolo second, Javanez third; time, 1:44 3-5.

Six furlongs: Paul won, Kern second, Harold D. third; time, 1:16 2-5.

Five and a half furlongs: Albert Star won, Evelyn S. second, Sabado third; time, 1:10.

Mile: County Clerk won, Della Thorpe second, Bellestrome third; time, 1:44 4-5.

ALLARDICE WINS DEL MONTE GOLF.

Golf at Del Monte for the Del Monte cups ended Saturday after a week of play. Prof. Allardice of Stanford University carried away the men's cup, defeating A. W. Spilvale of the Claremont Club, in the final round. He was given a handicap of three strokes, and increased his lead to six in the first eighteen holes, until at the end of the match he had ten up and three to play.

Miss Armsby won the cup for women, defeating Mrs. Warner in the final, by two up, after allowing her a handicap of twelve strokes. Winners of the mixed foursome were Miss Maud Bourne and Douglas Grant. Dr. E. E. Baker and Mrs. Harris were second.

N.E.A. Delegates and Visitors.

Save writing letters. Send The Times for the ten days' convention period, containing full illustrated accounts of each day's proceedings, to your home city. 25 cents postpaid to any address in the United States.

NEW TERRITORIAL RECORD.

James Pickens and John McIver Dig Deep Hole in Miners' Drilling Contest.

[SPECIAL CORRESPONDENCE OF THE TIMES.]

PHOENIX (Ariz.) July 6.—At Bisbee, Globe and Prescott there were miners' drilling contests, for large purses, July 4.

At Globe first money of $750 was won by James Pickens and John McIver, who made a Territorial record with a hole 47 1-2 inches deep. Second, with 44 5-8 inches, were the Page brothers of Bisbee, who defeated the former champions, Chamberlain and Make, at the last Mining Congress in El Paso.

At Bisbee, in the double-handed event, first prize of $400 was won by Richard McCutcheon and Oscar Gilman, who drilled 37 29-32 inches in granite in fifteen minutes. S. Frazier and J. J. Crane won second money of $200 with 36 5-16 inches. Samuel Arnison took first money, $200 in the singles, drilling 21 15-64 inches; E. J. Shelp second with 18 27-32 inches.

Luke Page was first in the single-handed drilling, with a hole 26 3-8 inches deep; Sell Tare being second with 24 9-16 inches. At Prescott, Gus Dahlin and Alex. Nyberg won first money of $300 with a record of 30 3-4 inches. Dahlin also won the single-handed contest, drilling 17 inches.

Several towns had firemen's tournaments, July 4. At Bisbee, the local hose team won a wet test race in 28 4-5 seconds, beating teams from Lowell, Douglas, and from the Douglas smelters. The Lowell and smelter teams failed to properly connect with the plug.

At Prescott a team from Jerome beat the Prescott racers in the wet test, making the remarkably fast time of 22 1-5 seconds. Prescott later won a straightaway hose cart race in 12 1-5 seconds, beating Jerome by the narrow margin of 2-5 of a second. At Globe, a volunteer team beat the regular firemen's organization, making the wet test in 33 1-2 seconds. There was to be a hose wagon race at Tempe between Tempe and the Phoenix teams, but the latter failed to appear.

An interesting feature of the programme at Prescott was a section of military sports, participated in by cavalrymen and infantrymen from the nearby post of Whipple Barracks.

TO TRAIN CREW IN ROWING TANK.

Oarsmen at the University of California will do part of their training for the next regatta in a rowing tank, located in a cañon back of the campus. Coach Garnett now has contractors at work converting an old reservoir into a suitable place for the men to train. President Wheeler has guaranteed the financing of the work, as the student body treasury was too low to allow the expenditure.

The tank is sixty feet in diameter, and is expected to accommodate two crews of eight men, in shells anchored in the reservoir. The coach will stand on a movable platform in the middle to direct the work of the oarsmen. The oars are to be perforated to secure the correct rate of time for the stroke.

Use of the new rowing quarters, which are the only ones of this kind in America, will begin with the opening of the fall term. The reason for the scheme is the saving in time which will be made over that formerly necessary in traveling two miles to the estuary.

OLYMPIC TROPHY TO METROPOLITAN.

[BY THE ASSOCIATED PRESS—P.M.]

CLEVELAND, July 8.—The Olympic cup, open to teams of four from any golf association in the world, and held for the last two years by the Western Golf Association, was today, won by the team of the Metropolitan Golf Association with a total of 641 strokes. This event is preliminary to the national amateur golf championship, the qualifying rounds for which will be played tomorrow and Wednesday over the Euclid club links.

The Western Golf Association team finished second with a total of 648 strokes, the Western Pennsylvania team third with 651, and the Royal Canadian fourth with 654. Ten teams contested for the trophy.

The first qualifying round of 18-holes for the championship will be played tomorrow. The second round of 18-holes will be played Wednesday. Jerome D. Travers, by his fine play, today, is a pronounced favorite.

MAY ABOLISH SUNDAY BALL.

[BY DIRECT WIRE TO THE TIMES.]

FORT WORTH (Tex.) July 8.—[Exclusive Dispatch.] Previous to the usual general discussion held by the league commission, this morning, the report was circulated to the effect that a subrosa movement was on foot to abolish the playing of baseball on Sunday in Fort Worth, and though it is known that the subject has been discussed to some length by the commission, no definite action has been decided upon.

Quite a number of the supporters of the national game have been appraised of the fact that the commission has had the subject up for discussion and consequently are awaiting with anxiety the result of the deliberation. It is further understood that the majority of the commission are in favor of abolishing the Sunday game.

PRESIDENT INTERVENES.

Floating Poolroom Is Sunk Into Oblivion Off the Shores of Lake Michigan.

[BY DIRECT WIRE TO THE TIMES.]

CHICAGO, July 8.—[Exclusive Dispatch.] The fight against the floating poolroom, the City of Traverse, was won today. The United States government revoked the license of the gambling boat, making it impossible for the lake gamblers to continue in operation.

The aid of the government in permanently putting the boat out of business was secured through the direct intervention of President Roosevelt, at the request of Mayor Busse and Congressman Mann.

The license for the boat was issued for passenger traffic, and the City of Traverse has been lying idle, being used for gambling purposes only, the government authorities declared the license forfeited.

Lose the Thirteenth.

After having won twelve straight games, the Swifts lost to the Florence-Graham team Sunday at Seal Gardens, 3 to 2, although they outbatted and outfielded their opponents. A return game has been scheduled for July 28. Batteries: Swifts—Bilande and Botello. McLeod: Florence-Graham—Johnson and Stout.

New Bicycle Record.

PARIS, July 8.—The 100 kilometers bike race for the professional championship of the world, was won, yesterday, by the Frenchman, d'Arragon, in 1h. 18m. 22s., which is a new record for the distance.

Shop Mornings In the Coolest Store In the City
On the Shady Side of Broadway

The Bon Marché
Le Sage Brothers Co
420, 422, 424 Broadway

A Great Sale of Dainty Waists 95c
Newest Models—Priced Regularly $1.50 and $2.00 . . . .

Values, the greatest waist values in this city—that's the reason for the popularity of our waists sales. Today on our second floor we place on special sale hundreds of sheer, summer waists. You'll find a large assortment of the popular "Peter Pan" models, made of fine lawn and madras, finished with collars and cuffs in contrasting colors—very cool and pretty—also there's an endless variety of beautiful lawn waists in various styles, that are handsomely trimmed with pretty valenciennes laces and linsertions; all the newest styles; fresh, new and extra values at the regular prices of $1.50 and $2.00. Today only, choice 95c.

Girls' Sample Wash Coats

Made of pique, linen and poplin in a good range of sizes from 2 to 5 years. White and a few colors. Priced as follows:
$1.50 Coats 75c
$2.50 Coats $1.50
and $4.50 Coats for $2.25

$1.25 Lawn Kimonos 79c

Very pretty lawn kimonos in dainty figured designs; a number of desirable models; both long and short; splendidly made and a regular $1.25 value. Special for today only, on the second floor. Choice 79c each.

Sheer Wash Fabrics
At Extremely Low Prices

10c India Linon

Just one case of 28-inch India Linon; sun-bleached; good quality; suitable for dresses, underwear and children's wear. Tuesday we place this regular 10c grade on sale in our wash goods department, with a limit of 12 yards to a customer, at, the yard..... 5c

15c Batiste

And organdie, in the most desirable colors, light blue, pink, lavender, red, green, etc. A splendid 15c value. Nothing prettier or more desirable for summer wear and there's a color here for every fancy. An extra special from our wash goods department today at, the yard..... 9c

25c Organdy

Sole du Monde, mull and many other pretty sheer imported wash materials that will make up into the daintiest of summer gowns and waists. Today, as a special from our wash goods department, we price them at, the yard..... 14c

35c to 40c Silk Mulls

Toulon silks, silk chiffon, marquisettes and others too numerous to mention. Sheer summer materials that are especially suitable for evening or party dresses, waists and even hats to match the summer dresses. Today only, the yard..... 21c

Just a few of the many bargain snaps to be found in our wash goods department. Scores of others that we haven't room to mention. Come in today and get your share of these splendid values.

A $35,000 Surplus Stock of Shoes
Now Being Slaughtered
Men's Shoes, Women's Shoes, Children's Shoes

SPORTING NOTES.

Tom McCarey and Al Greenewald expect to reach Los Angeles this morning, being on their way home from San Francisco where they witnessed the Burns-Squires fight. They are completing the round trip by auto, and passed the night at Santa Barbara.

Jim Jeffries has returned from San Francisco, where he acted as referee in the Burns-Squires fight. Jeff says that Burns carried Squires off his feet in hurricane fashion and that although Burns is a good fighter, Squires should not be underrated.

Five shut-out games were played in the National League, yesterday, probably the record. On several occasions there have been four shut-out games, but never five, so far as noted. Cincinnati and St. Louis played a double-header and split even on shut-outs.

ROCKEFELLER AT BIG GOLF GAME.

[BY THE ASSOCIATED PRESS—A.M.]

CLEVELAND (O.) July 8.—The team of the Western Golf Association held an advantage of seven strokes at the end of the morning play for the Olympic cup over the Euclid links, today. The total for the team was 316 strokes.

Ned Sawyer of the western team and western champion, made the best score for the morning play, completing the 18 holes in 75.

John D. Rockefeller celebrated his sixty-eighth birthday today by watching the play.

AUTO RACE TRACK FIFTY MILES LONG.

[BY THE ASSOCIATED PRESS—P.M.]

BERLIN, July 8.—Emperor William has granted provisional approval to the decision of the German Automobile Club to construct at Elifel, Rhenish Prussia, a motor-car race track, fifty miles long and thirty feet in width, to be laid out over valleys, hills and bridges and around sharp curves, and with other difficulties, in order to render the course as natural as possible.

The capital required will amount to several millions of dollars, subscription of which will be sought from leading automobile firms and clubs.

SOUTHERN STATE LEAGUE MEETING.

Baseball troubles of the Southern State League are to be straightened out at a meeting tonight, which was postponed from last night. The schedule for the balance of the season will be fixed, and certain disputed games awarded to the deserving teams.

A change in umpires may be made, and Dupre given the San Diego position in place of Almgreen, who has been in several disputes, and is no longer satisfactory to all the teams in the league.

Louis Guernsey Leads.

Desmond won second place in the Class C handball at the Los Angeles Athletic Club yesterday by defeating Reuman, 21 to 19, in a hard-fought game. Desmond first defeated Stewart, thereby tieing with Reuman for second. Winners were Guernsey, first; Desmond, second, and Reuman, third.

THREATENED A WOMAN.

After searching for R. Delgado for several days, Patrolman McClarey located him on Main street, near the Plaza last night, and arrested him on suspicion of having threatened the life of Mary Lopez at No. 205 Ann street. A knife was found upon Delgado when he was taken in custody. For several days the Mexicans residing in the vicinity of Ann and Magdalena streets have complained to the police stating that Delgado has been loitering about in an attempt to kill the Lopez woman. Twice attempts have been made to kill her, but the identity of the would-be assassin was never discovered.

GET an inning on Outing Suits and let us show you the proper caper for this summer. Whether bound for seashore, country or mountains, we have your outfit waiting in suitable Suits for everywhere and anywhere.

Our up-to-tomorrow Styles are "it" in fit, tailoring and finish to please even the grumblers.

This week, more than ¼ off $18 and $20 suits—

$13.75

Kahn's
157-59 So. Broadway

Automobiles

Pierce-Racine
4-Cylinder, 40 H. P. Touring Car
$2750 Equipped
1048 So. Main Street

Cadillac Motor Cars
AGENT
Lee Motor Car Co.
1218-30 So. Main

No sand too deep.
No hill too steep.
JACKSON
24 a.p. 5 lamps $1350
Shaft drive .. $1650
4 cylinder .. $3500
Immediate deliveries. Let us demonstrate.
A. W. GUMP AUTOMOBILE CO.,
1118-1129 S. Main St.

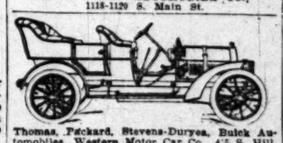

Thomas, Packard, Stevens-Duryea, Buick Automobiles. Western Motor Car Co., 415 S. Hill.

POPE HARTFORD TRIBUNE TOLEDO
WHITE STEAM CAR
WHITE GARAGE 712 South Broadway
H. D. RYUS, Mgr. Phone Ex. 790

"Simplicity"
The MOTOR CAR WITHOUT
Before buying an Auto, see
Office, Room 615, 411 S. Main—Cor.
S. Main.

The Maxwell
"Perfectly Simple and Simply Perfect"
MAXWELL, BRISCOE, WILCOX CO.
Western Distributing Agents
Phone Broadway 4089
1211-1213 South Main

Reo Motor Car
LEON T. SHETTLER
633 S. Grand Ave.
Sunset Ex. 633

1907 MODEL
RAMBLER
In Stock
W. K. COWAN, 832 South Broadway Los Angeles, Cal.

1907 Mitchell
4-Cyl. 18 H.P. Runabout, $1000
4-Cyl. 30 H.P. Tour'g car, $1250
4-Cyl. 35 H.P. Touring Car, $1500
1501-1505 SOUTH MAIN ST.

OLDSMOBILES
Palace Touring Car, Gentlemen's Roadster, Two-Cycle Car, Runabout. All in stock.
H. O. HARRISON CO.
1207-1209 S. Main.

Tourist
OUR FACTORY OPEN FOR YOUR INSPECTION
Come and see us make them.
Cor. Main and Tenth Streets
AUTO VEHICLE COMPANY

CLEVELAND MASON
KISSELKAR
WOOD'S ELECTRIC VEHICLE
Lord Motor Car Co.
1044 S. Main Street

ROYAL
(Built in Cleveland)
MORLEY AUTO CO., Agts.
Salesroom 1136 S. Main St.
Both Phones Ex. 33

DARRACQ
DE LUXE
ST. LOUIS
QUEEN
OVERLAND
PACIFIC AUTOMOBILE CO.
1028-1030 South Main Street

FRANKLIN
MOTOR CARS
4-Cylinder, Air Cooled
R. C. Hamlin, agent for Southern California. Home B 4402. Sunset Main 8
1806 S. Main Street

LERKS MEET TO CELEBRATE.

ccess of Early Closing Stores Pleases.

. Baer Gives Advice to the Salespeople.

mmittee Chairman Tells of the Results.

ccess of the early-closing move- in Los Angeles was celebrated a rousing, enthusiastic mass ting of the salespeople last evening mpson Auditorium. The place was tly decorated with the national ns, and over the stage was suspend- electric lights the slogan of the y-closing movement, "Freedom," the American flag for its back- nd. The decorations were the do- ns of the Broadway Department re, one of the pioneers in early-clos- in Los Angeles.

ny of the salesmen and saleswom- in the audience carried small flags, waved them as an accompaniment the patriotic music rendered by an estra.

hairman Lewis, of the Clerks' Early sing Committee, opened the pro- ings with a brief account of the ms of the movement, and the dy response with which it had been by the larger business houses. He id that last Saturday evening he counted on the main business cks, 147 stores closed, and that out the sixty-seven stores closed on turday, thirty-three also closed on nday afternoons. On Spring street found that there were eighty stores n in the evenings, and a good ntage, and a growing one, also closed on Saturday afternoons. movement has also reached to street and the cross streets, until fluence has been generally felt in entire business district, he said.

a great deal of credit is due to the s of this city," declared Mr. Lewis. feel very grateful to the newspa- for the splendid support they have en this movement, and their efforts ucate the people to have regard the employés of the stores."

TOO FAST, SAYS DR. BAER.

John Willis Baer, president of ntal College, was the next aker, and he aroused his hearers to r cheering.

his movement is saturated with t of citizenship," said Dr. Baer. "It is t last and all the time the basis uch a movement as we have seen ganized in Los Angeles, and which feel certain will spread until it ches all parts of the business dis- ct.

very success that has been yours this matter has been a pleasure to . I did clerk 'stunts' for many a ar, and too well I know the weary ng of night work in these establish- nts. We simply 'had the habit' and ould it was necessary; but I believe s a fine mistake—this opening at 6 o'clock. I hope to see Los Angeles ome realize the stand it has taken, and for it will grow until this city be- s the leader in a just effort to ben- t the clerks of many American cities. We are all rushing too fast these s, and it is high time to stop and k for your sakes and for the d of Los Angeles as a high-class munity. I hope to see this move- nt succeed. In order to make this ess it is necessary for the people ome to make their purchases so merchants will not believe it is a ure to success and a necessity to n the stores open on Saturday aft- noons and in the evenings. I believe people will respond to a presenta- n of this case."

Mr. Baer gave the employes of the e much sound advice as to loyalty their employers' interests, and urged m to adopt the motto given by dent Roosevelt to the students: 'Do ur full duty, play hard; and when you work, don't play at all.'" He ke on with unswerving loyalty to r employers and their business." the speaker, "and again I would ll our President when I tell 'you: Be a clinch; don't foul; hit the line.'"

FROM FURNITURE MEN.

Great applause was brought forth the reading of a communication from the salesmen of the large furniture establishments of the city, who constituted the organization on the success achieved and declared that the above salesmen had taken up an interesting movement that has resulted in several of the largest stores in that city taking an early stand in favor of the movement, and announcing that at the present time the large concerns here are granting the half-holiday on Saturday and which also have adopted the eight o'clock closing are the California Furniture Company, Los Angeles Furniture Company, Barker Bros., Pease Furniture Company, Mackie-Fredericks Company, Pease Furniture Company, and Hamburger-McKinney-Smith Company.

Mr. G. Tyrrell spoke of the justice of the early closing movement, and the benefits which might be expected to accrue from it.

"More and more the masters of commerce, the dominant personalities in the realm of the business world, are considering the wellbeing of their employés; and more than ever before are they determined that you shall have your just share of the good things of life," said the speaker.

"You are entitled to something that will add variety into your lives. Too many of us are living complete machines. We must strive to keep adding to our equipment, and to broaden ourselves; and this early-closing movement means much in the advancement of a large portion of our citizenship in higher intellectual planes and a physical betterment.

"It is quite significant of the importance of this movement when, as the National Educational Association is in session, President Baer turns his attention on that body, which naturally has many attractions to one in his position and comes here to spend an evening with you. And you are to be congratulated on the tremendous power and splendid coöperation of the city in carrying forward this movement.

"Early closing is right—it is founded on that portion of the Decalogue which says that 'six days shalt thou labor and do all thy work'—you don't have to add on the night. Physically and mentally you need the evenings and Saturday afternoons. The days of ideal men was the standard of the old philosophers; and in these modern times we are striving to attain such. With kindness and personality you are accomplishing an end which means much to yourselves and the city at large."

Mr. Baer detailed his observations of the effects of early closing, the same being a possible keeping of Sunday or a day of rest, and made a plea for fairness to employers and a sympathy which would place both employer and employé on closer terms to the benefit of both.

CHURCHES TAKE PLEDGE.

Mrs. Lewis of the Clerks' Committee outlined the work accomplished

CLERKS MEET TO CELEBRATE.

uccess of Early Closing Stores Pleases.

r. Baer Gives Advice to the Salespeople.

mmittee Chairman Tells of the Results.

ess of the early-closing move-
in Los Angeles was celebrated
a rousing, enthusiastic mass
ting of the salespeople last evening
mpson Auditorium. The place was
tily decorated with the national
ors, and over the stage was suspend-
d electric lights the slogan of the
ncluding movement, "Freedom,"
d the American flag for its back-
und. The decorations were the do-
ion of the Broadway Department
re, one of the pioneers in early-clos-
in Los Angeles.
ilor of the salesmen and saleswom-
n the audience carried small flags,
aved them as an accompaniment
the patriotic music rendered by an
chestra.
rman Lewis, of the Clerks' Early
ing Committee, opened the pro-
dings with a brief account of the
gin of the movement, and the
ge response with which it had been
t by the larger business houses. He
d that last Saturday evening he
ssisted on the main business
et, 167 stores closed, and that out
sixty-seven stores closed on
nday, thirty-three also closed on
ny afternoons. On Spring street
d that there were eighty stores
n the evenings, and a good
ange and a growing one, also
osed on Saturday afternoons.
vement has also reached to
ond and the cross streets, until
ence has been generally felt in
e business district, he said.
eal deal of credit is due to the
of this city," declared Mr. Lewis.
m very grateful to the newspa-
for the splendid support they have
en this movement, and their efforts
ve made the people to have regard
the employés of the stores."

TOO FAST, SAYS DR. BAER.

Dr. John Willis Baer, president of
Occidental College, was the next
aker and he aroused his hearers to
ch feeling.
"The movement is saturated with
ristianship," said Dr. Baer. "It is
ht and all the time the basis
a movement as we have seen
ated in Los Angeles, and which
ll certain will spread until it
ll parts of the business dis-
ct.
"The success that has been yours
this matter has been a pleasure to
e. I like clerk 'stunts' for many a
ng, for well I know the weary
ht work in these establish-
nts is simply 'had the habit' and
ot always necessary; but I believe
s a mistake—this opening at
clock—hope to see Los Angeles
ain the stand taken, and
ll grow until this city be-
mes a leader in a just effort to ben-
fit of many American cities.
"We are all rushing too fast these
ys. It is high time to stop and
ink for your sakes and for the
ty of Los Angeles as a high-class
ty, I hope to see this move-
ent. In order to make this
ccessful it is necessary for the people
help to make their purchases so
at merchants will not believe it is a
ssity to success and a necessity to
ve the stores open on Saturday aft-
noons and in the evenings. I believe
at the public will respond to a presenta-
n of the case."
Mr. Baer gave the employés of the
ores sound advice as to loyalty
their employers' interests, and urged
em to adopt the motto given by
esident Roosevelt to the students:
Work, play, play hard; and when
u play don't play at all." "Be
ong with unswerving loyalty to
ur employers and their business,"
e speaker, "and again I would
y as President when I tell you:
ay fair; don't foul; hit the line.'"

FROM FURNITURE MEN.

Hearty applause was brought forth
the reading of a communication from
e employés of the large furniture
ablishments of the city, who con-
atulated the organization on the suc-
ss achieved and declared that the
ore salesmen had taken up an in-
ligent movement that has resulted
the closing of the largest stores in that
ne, and an early stand in favor of
e movement, and announcing that at
present time the large concerns
re granting the half-holiday on
turday and which also have adopted
e early closing are the California
ture Company, Los Angeles Fur-
ture Company, Barker Bros., Pease
ousehold Goods Company, Meade-Fredericks Company,
ndon Furniture Company and
e J. W. McKinney-Smith Company.
Mr. G. Tyrrell spoke of the just-
ess of the early closing movement,
d of the benefits which might be ex-
ected to accrue from it.
"Time and more the masters of
dustry, the dominant personalities
the realm of the business world,
e considering the wellbeing of their
ployés more and more than ever be-
re they determined that you
ould have your just share of the good
things of life," said the speaker.
"You are entitled to something that
ll add variety into your lives.
ost of us are living complete
ves. We must strive to keep add-
g to our equipment, and to broaden
ur lives and this early-closing move-
ent will do much in the advancement
d betterment of a portion of our citizenship
at has intellectual planes and a phy-
cal betterment.
"It is quite significant of the im-
rtance of this movement when, as
ecretary of the Educational Association
ates, President Baer turns his
ention to that body, which naturally
ers many attractions to one in his
sition who comes here to spend an
ening with you. And you are to be
ngratulated on the tremendous power
d co-operation of the city
carrying forward this move-
ent.
"The closing is right—it is founded
on the law of the Decalogue which
ys 'six days shalt thou la-
r and do all thy work'—you don't
ed all the night. Physically
u need the evenings
d Saturday afternoons. The
ideal man was the stand-
d old philosophers; and in
ese times we are striving to
ach. With kindness and per-
ps we are accomplishing an end
ch is much to yourselves and
much to society at large."
Mr. Tyrrell detailed his observations
on the benefits of early closing, the same
ing true of the keeping of Sunday or a
y, and made a plea for
ployers and a sympathy
ween the employer and
employé, both employer and
employé to come to some other terms to the benefit
all concerned.

CLERKS TAKE PLEDGE.

Mr. Lewis of the Clerks' Com-
ittee read the work accomplished

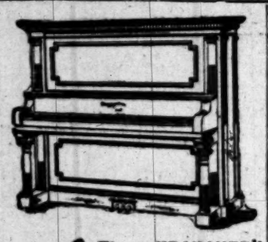

The "KRAKAUER"
:: A PERFECT PIANO ::

In appearance, in construction, in tone, in touch, in action, in shading—in every feature—the "Krakauer" represents the heighth of perfection in piano making. ∴ ∴

There is no piano in America today, better qualified to enter your home than the "Krakauer."

Its artistic character has won for it commendation from America's arbiters of piano quality. ∴ ∴

We are Sole Agents.

ESTABLISHED 1858
J. B. BROWN MUSIC CO.
INCORPORATED
642 S. BROADWAY OPPOSITE BULLOCK'S

and the campaign in progress. Nearly all of the churches of the city have given the movement their indorsement by taking the pledges against Saturday afternoon and week-night shopping and circulating them in their congregations, he said. In some cases practically the whole congregations have signed.
The pledge reads:
We, the undersigned, believing that it would bring an unnecessary hardship upon the many thousands of clerks in our city to keep the stores open Saturday nights, after 6 p.m., do hereby express our hearty sympathy with the movement to close the same at that time, and agree to do our Saturday shopping before 6 p.m.
We have fully 100,000 signatures to this agreement," said Mr. Lewis, last night. "Before the close of this week we will have at least 200,000 such signers, and we will then present these lists to the consideration of those who are still holding out against this popular movement."
Besides the churches and various societies and clubs which are helping us carry on this campaign of education, there are 1000 clerks in this city who each has one of these agreements to present to their individual friends or those whom they may influence.
We believe the public is willing to be just to the salespeople and that a properly understanding of this matter by the people of Los Angeles will bring about a great good to the clerks and be of no loss to the proprietors of the stores.

COMMERCIAL CONVENTION.

Coast Teachers of Business and Shorthand Meet Here for Sessions of Three Days.

The California Commercial and Shorthand Teachers' Association met yesterday for a three days' convention. Members from all over the State re present, making the best showing in the history of the association.
The morning session was held at the Woodbury Business College. The business session was in charge of Mrs. Brownsberger, president of the association. W. C. Patterson, vice-president of the First National Bank, gave the address of welcome. Prof. J. S. Sweet of Santa Rosa, past president of the association, responded. He spoke enthusiastically of the energy and resourcefulness of the business men of Southern California and said many pleasant things about the association.
Mrs. Brownsberger said she willingly gave up the time-honored custom of making a long speech in order that the time might be filled by Dr. Harry Marc Rowe of Baltimore, president of the business section of the National Educational Association, and also president of the American Commercial Schools Institute.
Speaking from the standpoint of both publisher and educator, Dr. Rowe gave a very interesting address. He pointed out difficulties that confront business colleges and offered practical suggestions for their solution. The morning session closed with the enrollment of many members.
The afternoon session was held at the Los Angeles Business College. Among the speakers were Carl Marshal, E. K. Isaacs of the Woodbury Business College, W. J. Kennard of the Los Angeles Business College, H. E. Cox, treasurer of the association, read a paper of much merit. W. A. Gibson of the Oakland Polytechnic Institute joined in the discussion which followed. Dr. Rowe spoke on the workings and purpose of the American Commercial Schools Institute.
In all the addresses of the visitors much praise was given to the commercial schools of California. The keynote was co-operation.
Last evening an informal reception was held at the Woodbury Business College.
The programme for today includes interesting features. Many of the commercial teachers are availing themselves of the meetings of the National Educational Association, and will remain for the rest of the week to attend some of the sessions.

HUSBAND SAYS SHE'S INSANE.

Accuses Her of Threatening to Kill Him—Wife Declares He Tried to Murder Their Son.

Mrs. A. L. Freedman of No. 2622 Geraldine street is detained at the City Jail on the charge of insanity and her two little children are being cared for by the police. The boy who is 4 years old, is suffering from a wound on the forehead and a laceration on the nose, which, the police believe, the mother inflicted.
It is said that Mrs. Freedman armed herself with a knife and, after driving her husband into the barn, left home with the children. The woman was found at Adams street and Central avenue.
The husband says that for a year his wife has been suffering from hallucinations and that during the past month she has often been violent, and has frequently driven him out of the house, avowing her intention of killing him.
The police can not learn in what manner the child was injured. The woman says that her husband attempted to kill the boy.

CANNOT CHANGE ITS NAME.

West Elizabeth Lake school district patrons want to change the name of that district to "Roosevelt," but the Supervisors had to deny this petition yesterday, because there was not the fifteen signatures of the heads of families, as required by law on such petitions. It appears that there are only eight qualified electors in the entire school district, and the names of but seven of these appeared on the petition.

Welcome N. E. A. The Store is Yours

The restaurant on the seventh floor is a good place to lunch.
The roof garden affords pleasant relaxation—and a magnificent view of Los Angeles. Make Bullock's your downtown headquarters.

THE PIONEER STORE OF THE NEW SHOPPING ZONE
Bullock's
7th & Broadway
EITHER PHONE EXCHANGE, 1500

Comfortable Rest and Reading Rooms

Are for your convenience. Second floor. Public telephones and a postoffice are on the second floor.
Check your parcels free at Bullock's Information Bureau, rear Section A.

Manicuring and Hairdressing Parlors

Have been opened on the fourth floor. Experienced operators in charge. We are going to make Bullock's the best of all Los Angeles' hair dressing and manicuring parlors.

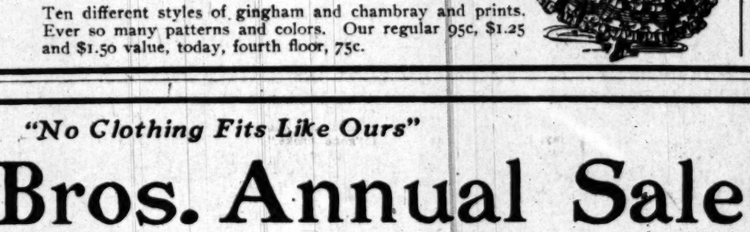

The Soda Fountain

Has been moved to the cool, airy basement. The most delicious of all summer beverages will be served here.

Tuesday Is Embroidery Day

Today is White Goods Day

The day to buy cool, dainty summer waistings and suitings. Bullock's, 4th floor.

25c Sheer Dotted Swiss 19c Yard

32-inch mulls 19c
32-inch India linon 19c
40-inch mercerized mulls....19c
40-inch Hollywood Victoria lawn 19c
All 25c values at 19c a yard, fourth floor, today.

35c SHADOW MULLS AT..... 25c
Mercerized, small, neat designs; fancy figured effects; regular 35c. Today, 25c a yard.

English LONG CLOTH 12½c Value—12-yd. Pc. $1.25
English long cloth; regular width.

PALMA BLEACHED MUSLIN—36 IN..... 9c

60c TO 75c IMPORTED SWISS—TODAY..... 50c
In neat floral designs. No phone orders.

25c This Week Another Great Grouping---Embroideries ---From 3 to 22 Inches Wide---Many Worth $1.00 Yard. Any at . . . . . 25c Yard

Perfectly made—high grade embroideries. New, crisp patterns; handsome, lacy corset cover embroideries; beautiful bands. Handsome, dainty and elaborate demi-flounces. Fine edges.
All of the best Nainsook, Batiste, Swiss and Cambric.
It's the second installment of the great purchase that made the record sale of two weeks ago. Record values again. 8 o'clock this morning.

$12.50 Silk Petticoats .. $6.25

Just 50 of them. Small lines grouped for clearance at just half. If you want a beautiful silk petticoat, buy one of these today. Made of fine taffeta in solid colors, with Roman striped flounce; skirt 74 inches wide, 14-inch flounce with 3 rows of ruching; combinations of green, navy, tan and red; all lengths. Fourth floor. Today $6.25.

240 Wash Petticoats Tuesday Out at .. 75c

Ten different styles of gingham and chambray and prints. Ever so many patterns and colors. Our regular 95c, $1.25 and $1.50 value, today, fourth floor, 75c.

Today Basement Savings

MASON JARS—Pint size; 55c regularly..... 40c
WHITE BOWL AND PITCHER..... 89c
Perfect ware; $1.10 value.
$17.98 HARDWOOD REFRIGERATOR... $17.00
125-pound ice capacity; has nickel trimmings and patent drip trap.
50-FT. RUBBER HOSE—Regular $5.25 value.... $4.75
Either ¼ or ⅝ inch, complete with couplings and lawn spray.
GARDEN HOE OR RAKE—Worth 25c..... 19c
95c TUB WASH BOILER..... 65c
Largest size, complete with cover.
LAWN MOWERS—$2.98 and $3.25 values.. $2.75
Today only—Three-blade guaranteed mower; either 12 or 14 inches.

"No Clothing Fits Like Ours"

Wood Bros. Annual Sale

Fine Hand Tailored Clothing

The Sale That Everybody Waits For

All This Week

¼ OFF

Choice of the finest garments produced in America. Everyone knows that Wood Bros clothes are made to our own special order, the cream of fashion and perfection of fit. This sale includes all business suits, overcoats, trousers, fancy vests and all blues and blacks except dress suits.

It is the One Really Great Clothing Event of the Year

Remember That We Close Every Day and Saturday at 6 O'clock

WOOD BROS.

THE CLOTHIERS 343-345 SO. SPRING ST.

Piano VALUE FREE

MONEY VALUE PRIZES—300 FRAMED ART PICTURES FREE—1000 ART PICTURES FREE—2000 FAMOUS SONG BOOKS FREE. 1000 OTHER VALUABLE PRIZES.
We are a new Company and offer the above prizes to make our name known in every household on the Pacific Coast. When a teacher wishes to impress upon the mind of a pupil a certain sentence she requires him to write it a large number of times. That is what we are going to ask the Contestants in this "Contest" to do, and we will award prizes according to the number of sentences and the promptness in the answering of this advertisement.
Cut out a piece of paper the size of a postal card and write Western Piano Co., Los Angeles, Sell Only Reliable Pianos, as many times as you can, and on the other side answer the following questions: Have you a Piano? Old or new, or an Organ? Do you ever expect to own a Piano? How many times have you written WESTERN PIANO CO. LOS ANGELES, SELL ONLY RELIABLE PIANOS? Every person sending us a list of sentences will receive a prize. Try sending us a list today.
COME AND SEE OUR BEAUTIFUL DISPLAY OF PREMIUMS.
When you send or bring your list be sure and address
Desk No. 6
Western Piano Co.
729-731-733 W. 7th St., Los Angeles.

Cuticura Ointment SOAP
Instantly relieves and cures Chronic Facial and Infantile Eczema, Salt Rheum, Ringworm, Piles, Pimples and all Skin Diseases. Acts directly upon the affected parts. Recommended by physicians. 50c large jar.
Sun Drug Co.'s Stores

SOUTHERN TELEPHONE ELECTRIC COMPANY will, after July 20th, raise their stock to $30. Buy now. Shares $27.50, par value $100. Los Angeles men whose administration of the affairs of the Home Telephone & Telegraph Co., of Los Angeles, had the result of advancing its stock from $2.50 to $70 in three years time, are at the head of this great enterprise. Apply 539 I. W. Hellman Bldg. H. H. Herron, Office Manager.

Alfred Benjamin & Co's.
High Grade Clothing
Sold Only By
James Smith & Co.
137-139 South Spring Street

Seen That Fine Roll-Top Desk, 20 Per Cent. Below Market Price?
R. D. BRONSON DESK CO.
542 South Spring St.

"THE MORNING AFTER"
The depressing effect following a night of conviviality is quickly dispelled by the use of Palma Tablets. They restore tone to the stomach, soothe the nerves, regulate the kidneys, induce natural, refreshing sleep, and make you look and feel years younger. 25 cents. Book Free.
AT ALL SUN DRUG STORES.

OPIUM CURE

Morphine, Cocaine, Opium and all Drug Habits positively and painlessly cured without loss of time from business by the James Home Cure for Drug Habits, a product of the famous James Sanatorium. Over 14,000 cases cured. Trial treatment free under plain cover. Write in confidence for booklet, under plain cover.
JAMES SANATORIUM, Memphis, Tenn.

JOHN CONDON'S LIFE IS SOUGHT.

RESIDENCE OF GAMBLING KING IS DYNAMITED.

Well-Known Race Track Magnate of Chicago Has Close Call—Attempt to Assassinate Him Supposed to Have Been Made by Some Enemy of the Turf World.

[BY DIRECT WIRE TO THE TIMES.]
CHICAGO, July 8.—[Exclusive Dispatch.] An attempt on the life of John Condon, the gambling king, and race track magnate, was made tonight by exploding a dynamite bomb on the window sill of the library of his home at No. 2634 Michigan avenue.
At the time Condon himself was in the Japanese room, on the second floor of the house, just above the room in which the explosion occurred. No one was hurt, although the explosion shattered the south window and wall of the library of the house, causing damage amounting to about $2000. No arrests have been made.
In sporting circles it is believed that the attempt was the work of some disgruntled gambling enemy of the old turf leader. Condon himself declares that it probably was done "by some infernal scoundrel whom I kept from starving or saved from the penitentiary."
This is not the first time that Condon's enemies have resorted to such tactics to end his career. Another effort of this kind was made when they burned his grandstand at the Harlem race track, eight years ago.
Condon is the owner of the Harlem race track nd part owner of the Worth track, the Oakland track of the California Jockey Club, the Crescent City Jockey Club of New Orleans, and the Oak Lawn track at Hot Springs, Ark. Besides this, he is interested in a score or more of tracks throughout the country, and also is reported to be interested in Chicago gambling institutions.

N.E.A. Delegates and Visitors.

Save writing letters. Send The Times for the ten days' convention period, containing full illustrated accounts of each day's proceedings, to your home city. 25 cents postpaid to any address in the United States.

N.E.A. Delegates and Visitors.

Save writing letters. Send The Times for the ten days' convention period, containing full illustrated accounts of each day's proceedings, to your home city. 25 cents postpaid to any address in the United States.

CONTRACTION IS PREDICTED.

Chairman United States Steel Corporations Expects Diminution in Volume of Business.

[BY DIRECT WIRE TO THE TIMES.]
NEW YORK, July 8.—[Exclusive Dispatch.] Ex-Judge E. H. Gary, chairman of the United States Steel Corporation, was asked today how he viewed the financial and commercial outlook.
"It would be surprising," he replied, "if with the prevailing conditions there would not be some diminution in the volume of business during the rest of the year. The business of our own company in the last six months has exceeded that of the first six months of last year, and we know that 1906 was the big year. I had all the presidents of our constituent companies here last week for a general talk over the situation. Every one was exceedingly optimistic. They could see nothing ahead but sound conditions and continued prosperity. Despite this, I look for some contraction.
"We have been doing too much business for the amount of money that has been available to finance our needs. It is well known that various corporations, among them many railroads, have had difficulty in securing capital required for their continued growth on the scale that has prevailed.
"A contributing cause has been the investigations, exposures and radical agitation that we have witnessed the last year or two. These influences have had a tendency to make investors timid and produce a feeling of distrust, which must be reflected in the general financial conditions."

FRUIT MEN COMPLAIN.

Florida Growers Declare California Product Is Favored in Matters of Rates.

[BY DIRECT WIRE TO THE TIMES.]
WASHINGTON, July 8.—[Exclusive Dispatch.] A complaint was filed today with the Interstate Commerce Commission by the Florida Fruit and Vegetable Shippers' Protective Association.
It is charged the rates on the product from Florida to New York is in excess proportionately to the rates from California, Cuba, Jamaica and Porto Rico, and that as a result their business is being ruined.
They point out that the distance from Los Angeles to New York is 3261 miles and that the rate on citrus fruits is $1.15 per hundred pounds. They say the distance from Arcadia, Fla., to New York is 1203 miles and the rate is 94 cents per hundred pounds, which they claim to be a great discrimination.

Classified Liners.

Times Classified Rates: The rate for inserting "Want" ads in The Daily Times is 1c per word for each insertion; in the Sunday issue 1½c per word, each insertion; minimum charge 25c; except under following classifications, the rate for which is 10c per line, minimum charge 30 cents: "Lost and Found," "Personals," "Special Notices," and "Baths and Massage."

Sunday real estate advertisements, to be classified properly, must be in The Times office before 10 o'clock Saturday nights. Rates, 1¼ cents per word.

"Liner" (classified) advertisements for Sunday insertion received over the counter or by telephone after 11 o'clock Saturday nights will be inserted under heading "Too Late to Classify."

The Sunday circulation of The Times exceeds 70,000 copies, and more "liners" are regularly printed in its columns than in the five other Los Angeles newspapers combined.

Telephone your want advertisements. Ring up "The Times" any time of day or night and secure prompt and careful attention.

The Times cannot guarantee accuracy or assume responsibility for errors of any kind occurring in telephoned advertisements.

SPECIAL NOTICES—

FOR WRITING AND TRANSLATING SECRET COMMUNICATIONS, PAT. JAN. 1, 1900. IMPORTANT SECRETS ON A POSTAL CARD, SAFE, SIMPLE AND PLAIN. Outfit for two 25c, 1 dozen $1. W. FOLLANSBEE, box 688 Station C, Los Angeles. 9

HOUSE PAINTING, PAPERING, GLAZING; 26-inch burlaps, 4½c; 76-inch natural, 20c; per roll and border to match, 12½c. Best paint, $1.50; shingle stain, 75c; molding, 2c; opaque shades, 40c. WALTER, 627 S. Spring.

LADIES, HAVE YOUR SHAMPOOING, scalp treatment, facial massage and manicuring done privately at home; satisfaction guaranteed; low price. Main 9510. 413 EAST 3D ST. Miss M. HARTIS.

DEAFNESS RELIEVED.
By the use of dr. Assascon or Acousticon instruments; prohibited from trial as genuine aural agents. MARSHUTZ OPTICAL CO., 132 S. Spring. Catalogue mailed free.

DR. F. J. LYNCH HAS MOVED HIS OFFICE from 324½ S. Hill to Blanchard Building, to 334 S. HILL. Hours 9 a.m. to 12; 2 to 5; night by appointment. Phone Sunset Broadway 1499.

DURING YOUR VACATION HAVE THOSE unsightly blemishes, wrinkles, freckles, scars, etc., removed. M. ELLA HARRIS & SON can do it perfectly. 319 W. Third.

NOTICE—TO WHOM IT MAY CONCERN: My wife, Mrs. A. M. Tarter, having refused to live with me, I will not be responsible for debts of her bills, etc. A. TARTER. 13

WISE HEADS BRING THEIR PANAMAS OF felt hats to be cleaned and reblocked to us. We do them right. FLICKER HAT WORKS, 216 Franklin.

AT 10 A.M. JULY 15TH, THE EAGLE Rock school building will be sold at auction by order of trustees. H. C. FERRY, Auctioneer. 9

MANUSCRIPTS TYPEWRITTEN, 4c HUNdred words, will call for, work. Address H. LA DUE HERMON, Los Angeles, Cal. 9

GLOVES OF EVERY DESCRIPTION BEAUtifully repaired, 15c to 50c pair. MRS. KAL-KORE, 1221 S. Figueroa. 9

CALIFORNIA STEAM CARPET CLEANING WORKS, cleans carpets, refitting, sewing and laying. 229 6TH ST. Main 1154. Home 3454.

FEATHER PILLOWS RENOVATED AT ACME FEATHER WORKS, 738 San Pedro. 'Phone Sunset Main 1146; Home 3046.

PARASOL AND GLOVE MAKERS.
Buy here at makers' prices. Big assortment. 317 W. FOURTH ST. H. W. Hellman Bldg.

NOTICE—BE WISE. PANAMAS REMODELed like new. H. FACTOR, 214 N. MAIN.

HOME REMEDY FOR TOBACCO AND drink habit. TEMPERACINE CO., 317 W. 3rd.

RATE FOR ADS. UNDER THIS HEADING, 10c per line; minimum charge 30c.

PERSONAL—Business

PERSONAL— MR. FAY
IS PERMANENTLY LOCATED.
His advice pertaining to love, law, business, wills, estates, buying or selling property, speculation, investments, marriage, divorce, etc., is unequaled.
He reunites the separated, causes speedy and happy marriage with the one you love, gives truthful revelation of all love affairs, troubles, marriages, restores lost affections; settles lovers' quarrels, tells you when and whom you will marry, how to win the man or woman you love, make your husband or wife true to you, overcome all your enemies, and make a person at a distance think of you, removes all influences—in fact, every thing. Great reduction this week, as a matter of advertisement, this week he will give his special reading for 50 cents; satisfaction absolutely guaranteed or no fee accepted. Everything strictly sacred and confidential. Hours 10 a.m. to 6 p.m. 130½ S. SPRING ST. 10

PERSONAL— MRS. MASSON,
The noted palmist of London, Eng., may be consulted at
322 S. SPRING ST. (Suite 17.)
by those desiring careful, conclusive and reliable hand readings from one of the foremost palmists of the day.
Investments, changes of business, losses and gains, lawsuits, deaths, marriages, separations, and, in fact, all that life holds for you is plainly written in your hands; it is simply a question of correct interpretation.
HIGH-CLASS PATRONAGE SOLICITED.

PERSONAL— THE WORLD'S GREATEST ASTRAL SEER AND PSYCHIC,
MILBURN.
He advises you with a power higher than human.
He can bring sunshine and success into your life, telling you how to overcome enemies and obstacles. Satisfaction guaranteed.
PARLORS, 659 S. HILL.
Hours 10 to 3 daily and Sundays. 13

PERSONAL—LADIES! ASK YOUR DRUGgist for Chichesters Pills, the Diamond Brand. For 25 years known as best, safest, always reliable. Take no other. Chichesters Diamond Brand Pills are sold by druggists everywhere.

PERSONAL—LADIES, USE DR. LA FRANco's Compound; safe, speedy regulator, 25c; druggists or mail; booklet and testimonials free. DR. LA FRANCO, Philadelphia, Pa.

PERSONAL — REMOVAL. MRS. PARKER, reliable business life reading palmist. West distance car to Arlington, north on Arlington to 21st., northwest corner. 'Phone West 674. 13

PERSONAL. — PROF. ALTHOUSE, CELEbrated palmist and astrologer, 305½ S. Spring. 11

PERSONAL—MME. ORA, PALMIST, CARD reader, ladies 25c, gents 50c. 208½ S. Spring.

PERSONAL—MRS. W. A. ROSSMAN, MAGnetic healer. 327½ S. SPRING ST. 9

WANTED—Help, Male.

WANTED — BAKER'S HELPER FOR DAY work. O. K. BAKERY, 2112 Central ave. 'Phone S. 3035.

WANTED—CARPENTERS, A-1 FINISHERS' BUILDERS' EXCHANGE, 226 Stimson Blk. 9

WANTED — CEMENT WORK; PARTY TO put cement foundation under house. Call 2144 VERMONT AVE., or 'Phone West 42. 9

WANTED — MAN, JANITOR, THAT IS willing to work and knows how to clean thoroughly. ROOM 17, 156 W. First st. 9

WANTED—CARRIER FOR TIMES FOOT route. 'Phone Sunset Broadway 8243 mornings, or see STUART, Circulation Dept., afternoons. 10

WANTED—MAN TO DRIVE DELIVERY wagon and take care of horses. WELLS CANDY CO., 447 S. Spring.

WANTED—20 PLASTERERS, $6 PER DAY, 8 hours; local union. TACOMA BUILDERS' EXCHANGE. 10

WANTED — MEN TO LOAD CARS WITH brick, by the thousand. SIMON BRICK CO., 122 W. Third. 13

WANTED — BOY TO SPRINKLE YARD mornings, from 4 to 7 o'clock, 30c a day. Apply at 2300 S. FIGUEROA.

WANTED — AN EXPERIENCED LUNCH man. PALACE CAFE, cor. First and Spring.

WANTED — DISHWASHER, EXPERIenced, no Sunday work. DALY'S RESTAURANT, W. Second and Hill.

WANTED—BOY TO LEARN PAINTING and decorating trade; pay some wages to start. Apply 803 S. FIGUEROA.

WANTED—A GOOD BARBER, 214 FRANKLIN ST. 9

WANTED—2 SHOEMAKERS. FACTORY SHOE STORE, 213 W. 6th. 10

WANTED—BLACKSMITH AT 6108 PASADENA AVE. 21

WANTED—SOLICITOR. M'GRAW-GRIFFIN CANDY CO., 423 Carolina st. 10

WANTED—GOOD GROCERY CLERK, CALL at 322 W. SECOND ST. 9

WANTED—AN ERRAND BOY WITH wheel. 224 TEMPLE ST. 9

WANTED—A PORTER. APPLY AT TEN o'clock, HOTEL MUNN, 5th and Olive. 9

WANTED—Help, Male.

Note—Applicants for positions are advised not to enclose original recommendations in answer to ads. Send duplicates only.

WANTED—
MURRAY & READY,
Leading Employment and Labor Agents,
117-129 S. Los Angeles st.
One block east of Main, near First st.
Phones A3013. Broadway 4610.

FREE FARE NORTH.
On the boundary of Oregon.
LABORERS. DRILLERS. TEAMSTERS.
SHIP TONIGHT—SUNDAY.

COMPANY WORK.
195 miles east Tonopah & Tidewater R.R.
20 laborers ..... $2.50 day
20 laborers for pile driver ..... $3 day

BRIDGE GANG.
1 bridge carpenter ..... $4 day
2 steel bridge men ..... $4 day
2 helpers for steel bridge ..... $2.50 day
2 helpers for carpenters ..... $2.50 day

MECHANICAL.
1 painter, long job, country ..... $3.75, 8 hrs.
20 blacksmiths, different places ..... $2.50 to $4 day
Blacksmith helper ..... $3 day
Brass finisher ..... $2.75 day
16 grade foremen, different places, $60 to $100 board.
Blacksmith helper ..... $3 day
Blacksmith camp ..... $2.50, board
Section foreman ..... $2, etc.
2 sub-foremen, steel gang, company work, $3 day.
Brick maker $100

MEN AND WIVES.
Man and wife, dairy ..... $75, found
Man and wife, dairy ..... $70, found
Man and wife, ranch ..... $60, found
Man and wife, ranch ..... $50, found

MISCELLANEOUS.
3 laborers, Kern county ..... $2 day
Harness washer ..... $14, etc.
Man for fruit wagon, city ..... $2 day
Stableman, (private) $40
Transfer wagon driver ..... $2.25 day

MINERS.
20 miners, Inyo county ..... $2.50, board
10 muckers, Inyo county ..... $2, board
10 wood choppers, Ft. Lengths ..... cord
6 miners, Arizona, boss here ..... $4 day
2 machine miners, boss here ..... $3.50 day
Man to run a steam drill, quarry ..... $3.50 day
2 single jacks miners, Inyo county ..... $2.25 day
2 machine miners, Riv. county ..... $3.50 day
3 machine miners ..... $3.25 day

RANCH WORK, ETC.
15 milkers, different places ..... $35 to $45, etc.
Ranch hands for general ranch work and for hay press, $35 to $2.50, board.

COOK, ETC.
Cook and flunkey, beach ..... $70, found
Cook, beach ..... $15, found
Cook for mine, 10 men ..... $55, board
Cake baker, country $15
Second baker, country ..... $17, week
Cook, small restaurant, city ..... $12, board
Fry cook, city ..... $12, etc.
Third cook, city ..... $12, etc.
Flunkey ..... $40, found

MURRAY & READY,
Leading Employment Agents,
127-129 S. Los Angeles st.
Phones A2013. Broadway 4610. 9

WANTED—
The FISK TEACHERS' AGENCY, 228 Douglas Bldg., R. W. & M. L. Coddington, Managers, wants the following teachers to supply calls from school authorities:
Commercial (several positions, H. S., $900 to $1200.
Science (several positions.) H. S., $900 to $1200.
Math., Science and Athletics (no certificate,) $800.
Commercial (not shorthand,) no certificate, Physiography and Chemistry, college, $1200. Mathematics, H. S., $1250.
Modern Languages, H. S., $1250.
German and History, H. S., $1200.
English and Public Speaking, H. S., $1200.
Manual Training (several positions,) H. S., $675 to $1350.
Architectural Drawing and Machine Design, $1200.
Machine and Pattern Shop, $1200.
Math., French and German (no certificate,) $1000.
Commercial branches and Physics, H. S. $1000.
Mathematics (no certificate,) $1000.
History and Mech. Drawing, H. S., $1250.
Latin and Greek, H. S., $1000.
Principal School Principals (many vacancies.) $550 to $1200.
Prof. of Education, Normal School, $1500.
Principal Training Dept., Normal School, $1700.
The Fisk Teachers' Agencies are probably the best known agencies in America; it is the agency which recommends, and whose recommendations mean something; the Los Angeles office, under new management, placed more teachers during June than were placed during June last year. NOTE THE ADDRESS GIVEN ABOVE. Tel. A4531, Main 254.

WANTED — PRACTICAL, EXPERIENCED FARMERS WITH TEAMS AND IMPLEMENTS TO RENT AND FARM RICH SUGAR BEET LANDS AT CORCORAN, KINGS CO., CAL.

MILLION-DOLLAR SUGAR FACTORY NOW BEING ESTABLISHED THERE—TO BE COMPLETED BY JUNE 1, 1908.

LANDS NOW BEING SUMMER FALLOWED.

SECURITY LAND AND LOAN COMPANY,
OWNERS AND DEVELOPERS,
257 SOUTH SPRING ST.
CORNER FOURTH,
LOS ANGELES.

WANTED—
HANSEN EMPLOYMENT AGENCY,
204 E. Second st. 'Phones A4869, Main 283.
Hotel cook and helper, $100 month, country, fare advanced; dishwasher, country, $40 month; cook and helper, mines, $100 month; Jap porter, $25 month; blacksmith, $2.50 day; ranch hands, $35 month; milkers, $40, $45, $50 month; orchard hands, $30 month; 3-horse teamster, $2.25 day; laborers, $2.50 day, 7 hours; man to haul hay, $40 month; cook and wife, ranch, $45 month; young man for beach hotel, $35 month; machine blacksmith, $4.50 day; tool blacksmith, $3 day; helper, $2.50 day; dishwasher, $7.50 week; married man, ranch, $40 month; man, cattle range, $35 month; 50 other good jobs; city cook, $60; fry cook, $16 week. 9

WANTED—CIRCUS PERFORMERS.
Wanted—Vaudeville acts.
Wanted—Musical acts.
Wanted—Band of ten pieces.
Wanted—Trained horse acts or anything you have. Will let side show privilege. Lemonade and candy. Will give you the best of meals our own cook. Show under canvas. Opens in 3 weeks. Never close. Grafters, fakers don't write, can't find time to keep you out of jail. Some MURPHY'S STUDIO, 512 S. Hill st., mornings. 804 Valencia st., evenings. Until July 16. 9

WANTED—
JAPAN A.B.C. EMPLOYMENT AGENCY,
Oldest and largest agency in the city.
902 SOUTH OLIVE ST.
'Phone Main 1547. Home P5718

We furnish all kinds of first class help promptly, with responsibility.
House-cleaning department. 23

WANTED—JAPANESE—
PACIFIC EMPLOYMENT BUREAU,
Largest and most popular agency,
Sixth st., Los Angeles, Cal.
House-cleaning department.
Window-cleaning department.
Phone—Home P1078, Main 1714.
General labor contractors. Every department insures responsibility. 23

WANTED—EXPERIENCED MECHANICAL draftsman for large concern near city; salary $100 month; two young men for general merchandise store, Arizona, limited experience required, salary $75; thoroughly experienced general store salesman, Arizona, knowledge of Spanish required, $35; early advancement for right party. Apply 625 BYRNE BLDG. 9

WANTED — TEACHERS, MATHEMATICS, $1350; manual training, $1200; history, $1200; science, $1200; commercial, $1200; science, $1100; science, $1000; English, $1000; physics and commercial, $1000; commercial, $675; manual training, $675. CALIFORNIA TEACHERS' AGENCY, Boynton & Esterly, Mgrs., 525 Stimson Blk. 9

WANTED—FOR U. S. ARMY, ABLE-BODIED unmarried men, between ages of 21 and 35, citizens of United States, of good character and temperate habits, who can speak, read and write English. For information apply to RECRUITING OFFICER, 115½ N. Main st., Los Angeles, Cal. 9

WANTED — EXPERIENCED OFFICE AND mercantile assistants should leave their applications with us for good positions; we ask no advance fee for our service; established in 1890; highest bank and mercantile references. Apply in person only. EDUCATIONAL EXPERT CO., 525 Byrne Bldg.

WANTED—
JAPANESE EMPLOYMENT AGENCY,
906 W. Sixth st. Home 5252, Main 5253.
OFFICE, WAITERS, PORTERS.
Ranch hands, house and window cleaners.
HOUR, DAY OR CONTRACT.

WANTED—A FIRST CLASS MAN TO take charge of meat market; state references and wages; share of profits to right man; must sign contract for at least one year. Address F. VERDUGO & CO., P.O. box 69, Hermosillo, Sonora, Mexico.

WANTED—
JAPANESE
X EMPLOYMENT OFFICE,
507 W. Sixth. Tel. F4023, M. 4417. 9

WANTED—A PRESSMAN ON LADIES' AND gents' garments. 414 S. HILL. 10

WANTED—Help, Male.

WANTED—
HUMMEL BROS. & CO.,
EMPLOYMENT AGENTS.
A strictly first-class, reliable agency.
All kinds of help promptly furnished.
Your orders solicited.
116-118 E. Second st.
Between Main and Los Angeles sts.
Largest and best equipped offices on the Pacific Coast.

Miners, $3.50, $4; crane man, steam shovel, $90 etc.; man for country home place, $20 etc.; blacksmith and shoer, $3.50; camp blacksmith, $3.75; ranch blacksmith, $50 etc.; tin and sheet iron worker, Arizona, $4; soda bottler, 413 week; carpenters, Imperial, $4; section foreman, Arizona, $71.50 and house; butcher, Calexico, $90 etc.; muckers, mine, $2.75 day; married man, ranch, $45 and house; man and wife, ranch, Calexico, $65 etc.; ranch hands, $31 etc.; orchard teamsters, $25 etc.; milkers, $40, $45 etc.; bee man, $40 etc.; men for thresher, $2, $2.50 etc. 9

HOTEL DEPARTMENT.
Baker, $100, baker bench hand, $45; second baker, $14 and meals; man and wife, cook and helper, $150; man and wife, cook and helper, $90; camp cook, $60; night cook, $18; pastry and baker, $75; fry cook, $75; second cook, $75, $65; waiter, Nevada, fare advanced, $75 etc.; waiter, hot springs, $35; silver man, $30; kitchen helper, $35; baker foreman, $22; kitchen fireman, $35; marker and slater, Arizona, $18; body ironer, $16; bus boys, beach, $30; second cook, beach, $15. 9

WANTED — AN EXPERIENCED MAN TO SELL DELICACIES. SEE MR. HAYWARD, H. JEVNE CO., SIXTH AND BROADWAY. 9

WANTED—BOY 17 OR 18 YEARS OLD, TO make himself generally useful around store, first-rate chance of advancement; one who has worked in a merchant tailoring establishment preferred. Apply after 10 a.m., BUFFALO WOOLEN CO., 242 S. Spring. 9

WANTED — YOUNG, SINGLE MAN AS chauffeur for private family; small Tourist car; must be able to make small repairs, salary $50 per month, room and board; must have local reference. Address Z, box 164, TIMES OFFICE. 9

WANTED — BARBERS FOR NEARBY country towns, also lady barbers for Nevada. We give the best grinding in the city and carry large stock of fixtures and supplies. EMIL KIRCHNER, 130 N. Main st. 9

WANTED — JAPANESE EMPLOYMENT AGENCY. Frank Mondome, Prop., 508 S. Olive, Los Angeles. Phones Main 4541, A4127. Cooks, waiters, porters, ranch hands, house and window cleaners, by day or contract.

WANTED — MEN TO SOLICIT AND drive wagon; can clear $18 to $30 per week; must have $150 cash bond. Apply 12 to 2 p.m. 'PHONE MAIN 8436. INDEPENDENT LAUNDRY, 773 Clanton st.

WANTED—A-1 COMMERCIAL STENOGRAPHER for general merchandise house in Arizona, salary $100. Apply THE COMPANY OF PUBLIC STENOGRAPHERS, suite 227-230 Herman W. Hellman Bldg. 9

WANTED—ANY INTELLIGENT PERSON may earn good income corresponding for newspapers; experience unnecessary. Send for particulars, PRESS SYNDICATE, Lock Port, N. Y. 9

WANTED—THE FISK TEACHERS' AGENCY wants men for every department of educational work. See employers at our office. 228 Douglas Bldg. R. W. & M. L. CODDINGTON, managers.

WANTED—A GOOD GARDENER AND general utility man around gentleman's estate. Local references required. Room furnished; no board. Address T, box 145, TIMES OFFICE. 12

WANTED—RELIABLE MAN AS PARTNER to buy automobile for profitable business; must teach if not experienced; $1,000 to $2,000 dollars necessary. Address Z, box 180, TIMES OFFICE. 10

WANTED—I MADE $50,000 IN FIVE YEARS in the mail order business; began with $5. Any one can do the work home in spare time. Send for free booklet. Tells how to get started. MAILER, box 871, Jackson, Mich. 9

WANTED — A GOOD SCREEN FITTER; must be able to hang window screens and screen doors and do his work quickly, and will also want job for the right man. Apply this a.m. at 324 W. JEFFERSON ST. 9

WANTED—TRAVELING SALESMAN, EXperienced; must be single; no objection to covering wide territory; good salary and references and last employer. Address Z, box 185, TIMES OFFICE. 11

WANTED—JAPANESE LABOR CONTRACtor, all kinds of work, can furnish as many as you want with best men. K. SHIMA, Phone A6366, Main 2381. 114 West Ninth street. 9

WANTED—FIRST-CLASS PAINT SALESman, city work. Call on dealers and contractors only; high-class proposition for first-class man; must be good. 607 FROST BLDG., Second and Broadway. 9

WANTED—WINDOW TRIMMER OF EXperience, able to write his own cards; references required. Permanent position for right party. A. B. COHN & BROS., N.W. corner Third and Main sts. 9

WANTED—MEN TO ASSIST IN DEVELOping promising mining property, will board; give $5 day from profits and interest in property. Phone WEST 46 or call 2146 Vermont ave. 9

WANTED—EDITOR WHO HAS HAD EXperience in handling full Associated Press report. Good position for an experienced man. Call at ROOM 211, Citizens' National Bank Bldg. 9

WANTED—A CARPENTER AT 629 VIRGIL ST. 9

WANTED—AN A-1 WELL RECOMMENDed cream candy maker for wholesale house in San Francisco, Address Z, box 71, TIMES OFFICE. 10

WANTED—SALESMAN WITH A1 REFERences to handle furs on commission. Address, with particulars, KRAMER FUR CO., New York.

WANTED—A MAN IN EVERY HOUSE IN city or country can make from $20 to $75 a week. Address B. M., box 95, TIMES OFFICE. 9

WANTED—TWO HIGH-CLASS SOLICITORS for business proposition, only good men need apply; fine opening. ROOM 216, Stimson Blk.

WANTED—BOY WITH HORSE AND BUGGY to carry morning newspaper route. Apply to C. WITTHOFF, 2145 Maple. Tel. South 1352. 11

WANTED — THE PRESCOTT STEAM Laundry in Prescott, Ariz., wants a driver, marker and distributor; wages $20 per week. Write at once. 26

WANTED—YOUNG MAN CLERK, GENTS' furnishings and shoes, 20 miles from city. M. INDUSTRIAL AND COMMERCIAL BUREAU, 626 Bryson Blk. 9

WANTED—DRY GOODS SALESMAN, ABLE to set up good windows and write attractive cards; Arizona; $100. INDUSTRIAL AND COMMERCIAL BUREAU, 626 Bryson Blk. 9

WANTED — MANAGER CLOAKS AND suits department store, interior city. Also and percentage. INDUSTRIAL AND COMMERCIAL BUREAU, 626 Bryson Blk. 10

WANTED — LAUNDRY DRIVER, WITH small horse for route, will furnish horse and wagon; good thing for right man. HOME 'PHONE 6636.

WANTED — EXPERIENCED HARDWARE clerk, Tucson, Ariz., $75; starting. INDUSTRIAL AND COMMERCIAL BUREAU, 626 Bryson Blk. 10

WANTED—GENERAL MERCHANDISE clerk, Madera county, Cal., $60. INDUSTRIAL AND COMMERCIAL BUREAU, 626 Bryson Blk. 10

WANTED—1 MECHANICAL DRAFTSMAN, $100 per month; 3 millwrights, $4 a day. INTERNATIONAL EMPLOYMENT CO., 200½ E. Second st. 'Phone Main 5710, A4334. 9

WANTED—BAKER'S HELPER. CALL AT once. Steady position with a reliable firm. ROOM 211 Citizens' National Bank Bldg., Third and Main sts. 9

WANTED—YOUNG MAN TO DRIVE TRANSfer wagon; must be strong and know how to drive horses. Call 7 a.m., 310 W. 12TH ST. 9

WANTED — BOOKKEEPER WHO CAN read and write Spanish. State age, experience and references. Address W. box 20, TIMES OFFICE. 11

WANTED — EXPERIENCED TYPEWRITer repairman at once; give references, experience and salary desired. Address P.O. BOX 214, San Diego, Cal.

WANTED—FIRST-CLASS CARPENTER TO figure finishing; must understand plan. See me between 12 and 1 o'clock. 234 BRYSON BLDG. Call for M. Gose. 9

WANTED — FIRST-CLASS CAFETERIA cook; must have good references; $100 per month. Address Z, box 188, TIMES OFFICE. 9

WANTED—A SOBER, RELIABLE MAN TO take my team and wagon and hunt his own jobs for half he can make. BROADWAY 5551.

WANTED — A FIRST-CLASS GROCERY clerk for front salesman in fancy grocery store; also experienced delivery man; no other need apply. Apply 1902 W. ADAMS. 18

WANTED—YOUNG MAN TO DRIVE DEliver wagon and assist about market; reference required. Apply PALACE MARKET, Third and Spring. 9

WANTED—WAITER; ALSO NICE DISHwasher. Call at OCCIDENTAL LUNCH ROOM, 651 Central ave. 9

WANTED—BAKER, SECOND HAND FOR bread, pies and cakes and helper. Call at 4405 CENTRAL AVE.

WANTED—GOOD PLASTERER TO WORK by day or contract. Call at 111 ARCADIA ST. 9

WANTED—AN EXPERIENCED MARKER. Apply at once at YOSEMITE LAUNDRY, Pasadena. 10

WANTED—A BAKER'S HELPER. INquire PIEPER BAKERY CO., 747 Central ave. 9

WANTED—Help, Male.

WANTED — EXPERIENCED STENOGRAPHer for Arizona, salary $90 and transportation; good assistant book-keeper for Tucson, transportation furnished; salary satisfactory to right party; manager in city. Apply 625 BYRNE BLDG. 9

WANTED—BRIGHT BOY ABOUT SIXTEEN in brokerage office; must have wheel. Call tomorrow at 112 W. 3RD ST. 9

WANTED—CARPENTER, FINISHERS AND saw filer. 410 BRYSON BLDG., 2nd and Spring. 10

WANTED — PLATEN PRESS FEEDER. GILBERT JONES RUGG CO., 600 E. Second st. 10

WANTED—FIRST-CLASS CABINET MAKer at once. CARL ENOS NASH CO., 948 E. Second st. 9

WANTED — FIRST-CLASS PRESS MAN and tailor at once. 328½ S. SPRING, rooms 22 and 32. 14

WANTED—A SMALL COLORED BELL BOY. HOTEL HERSHEY, 2400 Wilshire Blvd. 16

WANTED — PLATEN PRESSMEN AND press feeder. DILLINGHAM PRINTING CO., 215 W. Second. 10

WANTED—1 DRIVER FOR MEAT WAGON, 136-138 S. SPRING ST. Good wages. Apply early in morning. 10

WANTED—GOOD ALL-ROUND AUTO MEchanic to attach set shock absorbers. Address Z, box 177, TIMES OFFICE. 9

WANTED — MAN TO GO NORTH WITH stock; cheap fare. BEKINS VAN & STORAGE CO., 460 S. Broadway. 10

WANTED—AT ONCE, EXPERT BICYCLE repair man. Apply in person, KEMP & CULBERTSON, Monrovia, Cal. 10

WANTED—FINE OPENING FOR COMPEtent, reliable collector; references required. 205 SEVERANCE BLDG. 9

WANTED—Help, Female.

WANTED — COMPETENT MILLINERY woman to take charge of salesroom, one who has executive ability. Apply THE FASHION MILLINERY, 121 S. Spring, bet. 9 and 10 a.m. 9

WANTED—
Competent stenographers, billers and operators to register in our Employment Department. UNDERWOOD TYPEWRITER CO., 324 S. Hill st. 9

WANTED—ANY INTELLIGENT PERSON may earn good income corresponding for newspapers; experience unnecessary. Send for particulars, PRESS SYNDICATE, Lock Port, N. Y. 9

WANTED—HOUSEKEEPER IN SUBURB; small family, good wages, good home. Apply MARSHALL FLOOR CO., 9th and Lawrence, Glendale 425. 9

WANTED — A GIRL BETWEEN THE AGES 13 and 16, in family of 2; a good home, or will adopt a bright one. BURBANK CAFETERIA, No. 2, box 67. 9

WANTED—A LADY IN EVERY HOUSE in city or country can make from $10 to $50 a week. Apply B. M., box 95, TIMES OFFICE. 9

WANTED—A YOUNG LADY TO KEEP books, double entry, help wait on trade in family liquor store. Address C, box 17, TIMES OFFICE. 9

WANTED — FIRST-CLASS WAITRESSES for Hotel Del Coronado, permanent positions. See H. F. NORCROSS, Coronado Agent, 324 S. Spring st. 9

WANTED—LADY IN CITY AND SURrounding towns to handle our special line for ladies and children; pays well. Call 1 to 3. MERRILL & CO., 426 Mason Bldg. 14

WANTED—GOOD GIRL FOR GENERAL house work; must be good cook. Good wages. PHONE Exchg. 1419 WILTON PLACE. 15

WANTED—RELIABLE LADY WANTED TO stay with children for four days. Practically no work. Call ROOM 36, Leland Hotel, 116½ Fifth st., near Main. 11

WANTED—FIRST-CLASS WAITRESSES AT Hotel Del Coronado, either permanent or as extra. Good money. CORONADO AGENT, 324 South Spring st. 9

WANTED — YOUNG GIRL TO HELP WITH general house work in Christian home; everything modern. SUTHERLAND AVE., No. 109 Hollywood. Home phone.

WANTED—A COMPETENT GIRL FOR GENeral house work in family of 2 adults and baby. Call Tuesday morning. 1629 W. 18TH ST. 9

WANTED—A GOOD RELIABLE WOMAN for house work, 4 adults, no children, permanent place. Call 671 W. 4TH ST. Phone A4672. 9

WANTED—NEAT COMPETENT WOMAN to give mornings for house work; comfortable place for the right party. 962 ORANGE ST. 9

WANTED—GOOD GIRL FOR GENERAL house work; pleasant home, small family, good wages. B1529. 1812 LENOX AVE. 10

WANTED—FIRST-CLASS LADY PASTRY cook and 4 tray waitresses. ROOKWOOD DINING ROOM, 8th and Olive. Mrs. Studebaker. 9

WANTED—EXPERIENCED ALTERATION hand, on ladies' cloaks and suites, only experienced need apply. SWELLDOM, 521 S. Broadway and Hope entrance. Interest in property. Phone WEST 46 or call 2146 Vermont ave. 9

WANTED — WOMAN TO DO GENERAL housework, 4 hours daily, from 8 to 12, must live within walking distance. 237 S. GRAND. 9

WANTED—A BRIGHT COLORED GIRL about 18 years old to answer telephone. HERSHEY HOTEL, 2400 Wilshire Blvd. 10

WANTED—FIRST CLASS LADIES' clothes ironer, also women to learn. HOME LAUNDRY CO., 1151 W. Temple st. 9

WANTED—3 HAND IRONERS ON PIECE work. DRIVERS' INDEPENDENT LAUNDRY, 773 Clanton st. 9

WANTED — GIRL TO TIE BUNDLES. DRIVERS' INDEPENDENT LAUNDRY, 773 Clanton st. 9

WANTED—LADIES' CLOTHES IRONERS; cool and comfortable place to work. PURITAS LAUNDRY, 13th and Crocker. 12

WANTED — YOUNG GIRL FOR TRAINING school, 2 years' course. Apply at once at FRENCH HOSPITAL, 327 Boyle ave. 10

WANTED—REFINED, HEALTHY GIRL TO care for children and do upstairs work. Apply mornings 1246 W. 23D. ADAMS. 9

WANTED — COMPETENT WOMAN FOR general housework, family of 2. Call mornings, 3761 W. 24TH ST. 10

WANTED—HOUSE GIRL, SMALL FAMily, no washing, good wages. Call at 209 E. 57TH ST., corner of Wall. 9

WANTED—GOOD GIRL FOR GENERAL house work, 5 in family, $30 per month. Call 239 W. 23RD ST. 15

WANTED—EXPERIENCED STARCH IRONer. BRISTON HAND LAUNDRY, 518 E. 8th st. 10

WANTED — WAITRESSES, GOOD PAY, steady work, come at once. 227 WEST FIRST.

WANTED—GIRLS TO WORK ON ILLUStrated postal cards, SIGMUND POLLAK, 626 Bryson Blk., near postoffice.

WANTED—A LADY CASHIER. CALL BETween 10 and 1; $15 per week. 221 TEMPLE ST. 9

WANTED—PEOPLE FOR DRAMATIC COMpany. 327½ SOUTH HILL, room 2. Phone A3161. 11

WANTED—GOOD STRONG HEALTHY MIDdle aged practical nurse. Call 506 WEST 21ST. 10

WANTED — A GOOD DELICATESSEN AND dinner cook. 3722 CENTRAL AVE. Call today. 9

WANTED—LADY CLOTHES IRONERS AND mangle girls; good wages. L. A. LAUNDRY CO., 631 San Fernando. 10

WANTED — LADIES FOR HOME WORK, easy and profitable, experience unnecessary. Address S., box 42, TIMES OFFICE. 9

WANTED—BRIGHT YOUNG GIRLS TO work in bindery. ELLINGHAM PRINTING CO., 215 W. 2nd st. 10

WANTED—AN EXPERIENCED WAITRESS, HOTEL PLEASANTON, 1120 S. Grand ave. Phone F1626. 10

WANTED—MANGLE GIRLS AND SHAKers; also sleeve ironer, good wages, ANCHOR LAUNDRY, 715 S. Los Angeles. 11

WANTED—A GIRL FOR KITCHEN AND dining-room work. Apply 606 S. BONNIE BRAE.

WANTED—A GOOD GIRL FOR GENERAL house work; small family, good wages. 425 PARK VIEW AVE., Westlake Park. 11

WANTED—APPRENTICES. APPLY AT THE FASHION MILLINERY, 121 S. Spring st., between 9 and 10. 9

WANTED—GOOD GIRL FOR GENERAL house work for small family. 2383 W. 23RD ST. Phone 152879. 9

WANTED — EXPERIENCED SALESLADY for grocery store. Apply at NEWBERRY'S, 25th and Hoover. 11

WANTED—WOMAN TO RUN NECKBAND shirt machine. MODEL HAND LAUNDRY, 509 Ceres ave. 9

WANTED—WOMAN OR GIRL TO ASSIST with care two children, must be neat, good wages and good home. PHONE WEST 1544. 10

WANTED — WOMAN FOR GENERAL house work, small family; no washing, good wages. PHONE WEST 154. 10

WANTED—GOOD STRONG FIRST-CLASS cook, small suburban hotel. Address Z, box 12, TIMES OFFICE. 10

WANTED—GIRL FOR HOUSE WORK. 1319 S. HOPE. Wages $25. 10

WANTED—WAITRESSES; STEADY WORK. Inquire HOTEL ROSSLYN, 421 S. Main.

WANTED — GIRL FOR GENERAL HOUSE work and. Call at 2456 S. FLOWER. 17

WANTED — A GOOD GIRL FOR MIXED work. 624 S. HILL ST. 10

WANTED—GIRL FOR CANDY STORE. 318 TEMPLE ST.

WANTED — NURSE FOR CHILDREN. 1151 LAKE ST. E1382.

WANTED—FIRST-CLASS COOK, WHITE or colored. Apply 438 S. WESTLAKE AVE. 9

WANTED—Help, Female.

Note—Applicants for positions are advised not to enclose original recommendations in answer to ads. Send duplicates only.

WANTED—
THE FISK TEACHERS' AGENCY, 228 DOUGLAS BLDG., R. W. and M. L. CODDINGTON, managers, wants the following teachers to supply calls from school authorities.
English and History, $1000.
Modern Languages, $1100.
Domestic Science, Normal School.
Science (several positions,) H. S., $900 to $1200.
Science (no certificate,) $900.
Mathematics (several positions,) $900 to $1100.
Grammar school teachers, $750 to $900.
Rural school teachers (California or Arizona,) $650 to $900.
And many others.
We are fully informed concerning rules for certification. If you are a normal or college graduate, and wish a teaching position in the West, see us. NOTE THE ADDRESS GIVEN ABOVE. 9

WANTED—
HANSEN EMPLOYMENT AGENCY,
204 E. Second st. 'Phones A4869, Main 283.
Woman cook and helper, $100 month; cook, cafe cook, beach, $50 month; cook, family hotel, $50 month; man and wife, cook and helper, $100 month; waitress for country, $25, $30, $35 month and fare; waitresses, city, $5, $10 week; hotel waitresses, $25 month; housegirls, $25 to $35 month; laundry ironers, $15 and $40 month; girl for candy store, $8 week; hotel kitchen girl, beach, $25 month; 7 waitresses, beach, $25 month; hotel vegetable cook, $35 month; 50 other good positions; the best agency in the city to secure good positions. 9

WANTED—
HUMMEL BROS. & CO.,
116 E. SECOND ST.
First-class cook, institution, $75 etc.; second and same, $40 etc.; vegetable cook, $45 etc., $35 etc.; 2 waitresses, commercial hotel, north, $30 etc.; pantry

Classified Liners.

WANTED—
To Purchase. Miscellaneous.

WANTED — FURNITURE, SHOWCASES, safe, cash register, chairs, any article of store, office or office furniture, bankrupts or assignees; will pay fair prices and come anywhere; quick action. DOLTON & AUSTIN, 216 Wilcox Bldg.

TO LET — COSY MODERN 4-ROOM FLAT, 2300A S. Flower; corner Walnut Drive, all outside rooms, gas, electricity, bath, fine shady front and back lawn, flowers, garden spot and storage shed, $25, water paid. Key at No. 2306. R. MAUSARD, 334 Pacific Electric Bldg. 11

TO LET — NEW UPPER FLAT AT 3105½ Dalton ave.; all modern, 4 rooms and bath; large closets; hot and cold water, buffet with mirror; cabinet kitchen; rent $15, water paid. H. J. SCHAPER, 400 Pay Bldg. Phone A5949, or 28726. 9

TO LET—WESTLAKE DISTRICT, BEAUtiful upper flat, modern, fine location, 5 large rooms and reception hall; also another flat, completely furnished, 746 S. BONNIE BRAE. Phone 62701. 10

TO LET — ELEGANT 4-ROOM FLATS with 3 WALL BEDS, making them equal to 7 rooms; ocean views in city; $25 to $35. 1341 A ST., HOLLY SOLD ST. No dogs or phonographs.

TO LET—MODERN NEW 6-ROOM FLAT, with every convenience, rent reasonable. 1115½ TRESTON ST., one block west of Figueroa between 11th and Pico.

TO LET—VERY CLOSE IN, 4 MINUTES' walk from Courthouse; modern 5-room flat, 623A Temple st., third floor; gas range and water paid. HUBBELL, 502 Bullard Block.

TO LET — ELEGANT UPPER MISSION flat, hardwood floors throughout, every convenience, 632 South Bonnie Brae st. Owner, 830 SOUTH BROADWAY.

TO LET — 4 ROOMS AND BATH, MODERN, close in, $15 per month. Inquire MRS. DENNIS, 1034 Blaine st., or Winton & McLeod Co., 320 S. Hill st.

TO LET—NEW, MODERN 3-ROOM FLAT, $15 month; front and back porch, clean, bright kitchen, close in, hill section. 212 N. GRAND AVE.

TO LET—HOOVER APARTMENT, 3040 Hoover st., 4 rooms, furnished or unfurnished. Reasonable. Very attractive for summer.

TO LET — A STRICTLY MODERN 4-ROOM flat; new, wall bed, hardwood floor, hot water; awnings; fine location; best car service. See OWNER, on premises, 150 Millard ave. 11

TO LET — ELEGANT NEW COTTAGE flat, 1435 S. FLOWER; 7 rooms, latest improvements; best location, close to fine car lines. Key at 1439 FLOWER ST. 11

TO LET — NEW MODERN 4-ROOM FLAT 2425 San Pedro st., rent $15, water paid. OWNER, Main 7350.

TO LET — 6-ROOM LOWER FLAT, 1111 W. 16th, corner of Union ave., $30. R. F. TOUSLEY, King Edward Hotel. 11

TO LET — 4-ROOM MODERN FLAT, 2525½ SAN PEDRO; rent $16.50, including water. 10

TO LET—
Furnished Flats.

TO LET—A DESIRABLE 5-ROOM FLAT completely furnished. Has private hall and porcelain bath. Close to Central ave. car line. Everything neat, fresh and clean. Rent only $20 per month. All large light rooms, with electricity and gas. Children allowed. MRS. CARTER, 1022 East 34th. 9

TO LET — ELEGANTLY FURNISHED 4-room flat, convenient for 4 adults or more, porcelain bath, automatic heater; exceptionally convenient in every way for light housekeeping. 1263 WINFIELD, West 11th car, get off at Sentous or Valencia.

TO LET — UPPER AND LOWER FLATS, furnished. No. 2111 KANSAS AVE., near Vermont and Jefferson st. corners, $18 and $10.

TO LET — COMPLETE AND WELL FURnished flat, 5 rooms and alcove; clean; every convenience; rent $30. 833 W. 16TH, or phone 2736.

TO LET—A NICELY FURNISHED WELL ventilated sleeping and housekeeping room for two, $2.50 and $2 per week, close in, 50c car fare. 986 TEMPLE ST.

TO LET—NEW 3-ROOM FLAT, FINELY furnished, corner, all outside rooms, close in, hill section; nice neighborhood; clean, airy, reasonable rent; 212 N. GRAND AVE.

TO LET — HANDSOMELY FURNISHED flat, 6 rooms and reception hall; all outside rooms, $25 month. 1032F S. OLIVE. Phone Broadway 2175. 11

TO LET—COMPLETELY FURNISHED 5-room flat near Westlake Park, cheap rent for summer. 1805 ORANGE ST. Phone Main 7350. 9

TO LET—$20 MONTHLY, 5-ROOM FLATS, 1007 and 1019 West Diamond st., completely furnished and modern. T. WIESENDANGER, 207 S. Broadway.

TO LET—UPPER FURNISHED flat, block from Westlake Park. Call at 2230 W. 8TH ST., after 6 o'clock. 14

TO LET—
Apartments—Furnished.

TO LET—FURNISHED, 2 ROOMS AND PRIvate bath with Marshall & Stearns fixtures; new house and new furniture; hot and cold water; gas and electricity; public phone; prices $18, $20. 1421 W. TENTH ST. Home 62460, Broadway 2091.

TO LET — NORTHWEST APARTMENTS, 327 N. Beaudry ave., near Temple st., new and elegantly furnished; hot and cold water in every room; all outside rooms; gas and electricity; low rates; fine, healthy location. PHONE A5522.

TO LET—$15 MONTHLY, 2 ROOMS, FURnished complete, nice bath, phone, hot water, gas range, close to center; no car fare; less than 10 minutes' walk from Third and Broadway. 324 S. FIGUEROA ST.

TO LET—FOR $12.50 YOU CAN RENT FINE apartments, completely furnished; new; phone, bath, gas range, at 324 S. Figueroa. 204 N. Fremont, 1020 Colton, 1132, also 1141 W. First, 102 S. Beaudry ave.

TO LET—THE LYONS APARTMENTS. SEE our housekeeping suites before locating; most homelike place in the city; cool verandas; summer rates. 923 S. HOPE. Phone F3698.

TO LET—AT 307 N. BROADWAY, WE HAVE 147 single or housekeeping rooms, elevator service, telephones, running water, will exchange room rent for money or what have you?

TO LET—
TAYLOR APARTMENTS,
9TH AND FLOWER.
Apartments; single rooms; newly furnished.

TO LET — MAUNA LOA, 212 S. BUNKER Hill ave., newly furnished front rooms; house new and modern; also 2-room housekeeping apartment; inquire at once.

TO LET WANTING SUMMER HOME, hills, flowers, new; beautifully furnished; private bath,; moderate. NIRVANA APTS., 1134 Pasadena ave., Highland Park.

TO LET — MISSION APARTMENTS, ELEgantly and completely furnished suite, private bath, hot and cold water; electric lights; centrally located. 202 N. BROADWAY.

TO LET — THE WARMAN APARTMENTS, 934 W. 6th st., close in; just opened; first-class; hot water; private baths, outside kitchens; ventilation perfect; rates reasonable.

TO LET—HOTEL CRESTHOLME, 621 W. Fourth st.; choice 3 and 2-room apartments; also single room, fresh air and sunshine; garden and sun parlor; only 3 blocks from Broadway on the hill, away from noise and dust of downtown; near Angels' Flight; modern, up-to-date conveniences. PHONE A4672.

TO LET—THE VALDORIA APARTMENTS, Westlake Park. Beautiful residence section; cool and quiet; three doors from the park; one and two room suites, private baths, large halls, porches, tennis court, and flowers. Convenient to three car lines. 735 ALVARADO.

TO LET—READY JULY 1, NEW, MOST beautiful modern apartments, two sitting rooms, two double beds, kitchen, private bathroom, toilet, basin, heater, everything new and fine; $20 monthly. 1134 MOGNETTE ST. Take W. Second st. car to Beaudry st.

TO LET—POTTER PARK AVE., 936, NEAR Figueroa, and Seventh ave., Aberdeen Apartments. Are you particular about where you live, and with whom you live? You will be pleased with our 2 and 3-room apartments, with bath and kitchen; single rooms, also. 15

TO LET—
GOLDEN WEST
917 WEST FIFTH STREET
Near Figueroa. Elegantly furnished 3-room housekeeping suites, private baths, everything complete; 5 minutes from Broadway, $15 to $20 a month. 11

TO LET—AT 307 N. BROADWAY, WE have the only hotel with housekeeping privileges, right in the business center; elevator, telephones, running water, etc. Grocery, telephones, running water, etc. 9

TO LET — THE DOREA FURNISHED apartments, of 2 and 4 rooms, by the week or month; summer rates; also 1 unfurnished apartment of 4 front rooms, corner Pico and Hill. PHONE A6264. 13

TO LET — MODERN HOUSEKEEPING apartments, furnished complete, new, nice, on W. Second-st. car line; bath ground, large yard, flowers, fine view, sunny, homelike and only $12.50 a month. 1133 W. FIRST ST.

TO LET—THE ALTONA APARTMENTS, COR. 6TH AND FIGUEROA, 2, 3 AND 4 ROOMS WITH BATH AND BUFFET KITCHEN; ALSO SINGLE ROOMS AND SUITES WITH PRIVATE BATH. BROADWAY 2485.

TO LET—FOR $10 YOU CAN RENT HOUSEkeeping apartment, furnished complete, everything new, nice bath, gas range, phone, central location, high ground, W. 2d st. car, 1141 W. FIRST ST. Go and see it; you will take it.

TO LET—THE UPP, 1109 W. FIRST ST.; walking distance, new building, new furniture, and 4-room apartments, $15 to $20 month; bath, hot water; both phones free, large and cool; roof observation; cool and healthy for summer.

TO LET—
Rooms and Board.

TO LET—DURING THE SUMMER MONTHS we will open our house at 1050 S. HOPE for visitors in the city or those who desire a high class boarding place while their family is away; meanwhile we are making reservations for those who will return later in the season, and wish to be settled for the winter. We offer all the conveniences of a modern hotel, with all the comforts and privileges of a private home; rooms en suite or single, with or without private bath; location pleasant and desirable, yet convenient to business center and all main car lines. Bdway. 4467; F6262.

TO LET—1 OR 2 BUSINESS GENTLEMEN or ladies can find exceptionally comfortable home with board in private house on Fourth Hill, 5 minutes from Times Office. Delightful cool situation; fine grounds, porches and most homelike place in city. 646 N. BROADWAY, above tunnel. Main 5290.

TO LET — TEACHERS, TOURISTS AND families will find large attractive rooms and excellent table board at HOTEL INDA, 912 W. 6th st., very reasonable rates, 5 minutes' walk from Auditorium and Central Park. Phone BROADWAY 2591.

TO LET—SEVERAL YOUNG MEN OF GOOD character can secure nice rooms with excellent table, reasonable rates, at the brown stone front, 1419 S. GRAND. Fine home, large porches, tennis court, lawn, walking distance, 4 car lines.

TO LET — DELIGHTFULLY COOL, LARGE front rooms, with bay windows, large ground and verandas; heating, plenty milk and cream; use of barn; special rates to couples. B3097. 137 E. ADAMS. 13

TO LET — 2 LARGE, WELL FURNISHED rooms in new modern home, with every convenience; first-class home table, suitable for 2 couples, or gentlemen. 1241 INGRAHAM ST. Easy walking distance. 11

TO LET — BEAUTIFUL BAY WINDOW rooms in lovely home, breakfast and evening dinner, bath, electricity, phone, patio, piano, large yard, $30 and $45 per month per couple. 927 ORANGE. 9

TO LET—LARGE FRONT ROOM, SUITable for 2; elegantly furnished; delightfully cool; walking distance; with fine home cooking. 1124 S. GRAND AVE. Phone F4780. 13

TO LET — HOTEL PLUMASITA, 1610 FIGUEROA. Elegantly furnished rooms; moderate, exceptional meals and service; special rates to gentlemen. B2382, WEST 2429. 10

TO LET—BEAUTIFUL FRONT ROOM WITH board; walking distance; for gentleman and wife or two gentlemen; hot and cold water; strictly modern. 1129 MAPLE AVE. Phone F4780. 13

TO LET—ONE BLOCK FROM POSTOFfice, 4 blocks from Auditorium, accommodation for 10, room and board, $1 per day, with SOUTH GRAND AVE.

TO LET — HOTEL ROOKWOOD, NICELY furnished, single or en suite; private bath, hot and cold water in rooms, home cooking; rates, $20 up.

TO LET—BEAUTIFULLY FURNISHED BAY window room, with or without private bath, excellent board, close in. 923 S. FIGUEROA.

TO LET—FOR ROOM AND BOARD, FIRST-class, new family hotel, at reduced rates, see SALVETER, 702 Spring. Main 4601, F5419.

TO LET—NEATLY FURNISHED ROOMS, with board; home cooking; terms reasonable. Phone B5720. Call 1374 S. FIGUEROA.

TO LET—FURNISHED FRONT ROOM WITH or without board, with home comforts, for a gentleman. 930 W. 37TH ST. Phone B3086.

TO LET—THE ALTONA APARTMENTS, COR. 6TH AND FIGUEROA, 2, 3 AND 4 ROOMS WITH BATH AND BUFFET KITCHEN; ALSO SINGLE ROOMS AND SUITES WITH PRIVATE BATH. BROADWAY 2485.

TO LET—FOR $10 YOU CAN RENT HOUSEkeeping apartment, furnished complete, everything new, nice bath, gas range, phone, central location, high ground, W. 2d st. car, 1141 W. FIRST ST. Go and see it; you will take it.

TO LET—THE UPP, 1109 W. FIRST ST.; walking distance, new building, new furniture, and 4-room apartments, $15 to $20 month; bath, hot water; both phones free, large and cool; roof observation; cool and healthy for summer.

TO LET—
Rooms and Board.

TO LET—DURING THE SUMMER MONTHS we will open our house at 1050 S. HOPE for visitors in the city or those who desire a high class boarding place while their family is away; meanwhile we are making reservations for those who will return later in the season, and wish to be settled for the winter. We offer all the conveniences of a modern hotel, with all the comforts and privileges of a private home; rooms en suite or single, with or without private bath; location pleasant and desirable, yet convenient to business center and all main car lines. Bdway. 4467; F6262.

TO LET—1 OR 2 BUSINESS GENTLEMEN or ladies can find exceptionally comfortable home with board in private house on Fourth Hill, 5 minutes from Times Office. Delightful cool situation; fine grounds, porches and most homelike place in city. 646 N. BROADWAY, above tunnel. Main 5290.

TO LET — TEACHERS, TOURISTS AND families will find large attractive rooms and excellent table board at HOTEL INDA, 912 W. 6th st., very reasonable rates, 5 minutes' walk from Auditorium and Central Park. Phone BROADWAY 2591.

TO LET—SEVERAL YOUNG MEN OF GOOD character can secure nice rooms with excellent table, reasonable rates, at the brown stone front, 1419 S. GRAND. Fine home, large porches, tennis court, lawn, walking distance, 4 car lines.

TO LET — DELIGHTFULLY COOL, LARGE front rooms, with bay windows, large ground and verandas; heating, plenty milk and cream; use of barn; special rates to couples. B3097. 137 E. ADAMS. 13

TO LET — 2 LARGE, WELL FURNISHED rooms in new modern home, with every convenience; first-class home table, suitable for 2 couples, or gentlemen. 1241 INGRAHAM ST. Easy walking distance. 11

TO LET — BEAUTIFUL BAY WINDOW rooms in lovely home, breakfast and evening dinner, bath, electricity, phone, patio, piano, large yard, $30 and $45 per month per couple. 927 ORANGE. 9

TO LET — LARGE FRONT ROOM, SUITable for 2; elegantly furnished; delightfully cool; walking distance; with fine home cooking. 1124 S. GRAND AVE. Phone F4780. 13

TO LET — HOTEL PLUMASITA, 1610 FIGUEROA. Elegantly furnished rooms; moderate, exceptional meals and service; special rates to gentlemen. B2382, WEST 2429. 10

TO LET—BEAUTIFUL FRONT ROOM WITH board; walking distance; for gentleman and wife or two gentlemen; hot and cold water; strictly modern. 1129 MAPLE AVE. Phone F4780. 13

TO LET—ONE BLOCK FROM POSTOFfice, 4 blocks from Auditorium, accommodation for 10, room and board, $1 per day, with SOUTH GRAND AVE.

TO LET — HOTEL ROOKWOOD, NICELY furnished, single or en suite; private bath, hot and cold water in rooms, home cooking; rates, $20 up.

TO LET—BEAUTIFULLY FURNISHED BAY window room, with or without private bath, excellent board, close in. 923 S. FIGUEROA.

TO LET—FOR ROOM AND BOARD, FIRST-class, new family hotel, at reduced rates, see SALVETER, 702 Spring. Main 4601, F5419.

TO LET—NEATLY FURNISHED ROOMS, with board; home cooking; terms reasonable. Phone B5720. Call 1374 S. FIGUEROA.

TO LET—FURNISHED FRONT ROOM WITH or without board, with home comforts, for a gentleman. 930 W. 37TH ST. Phone B3086.

TO LET—
Houses.

TO LET—NEW 7-ROOM HOUSE, 2-STORY house, hardwood floors, $30 month; No. 122 W. Jefferson, near Main St. GEO. A. CORTELYOU CO., A. or Main 1362.

TO LET—4 ROOMS AND BATH OF A FINE modern house, at 1616 W. Jefferson, second floor; adults. Phone B3288.

TO LET—
Houses.

TO LET—WE HAVE A SPLENDID LIST OF HOUSES, COTTAGES, FLATS AND BUNGALOWS, FURNISHED AND UNFURNISHED. CALL ON OUR RENTAL DEPARTMENT AND SAVE TIME AND WORRY. LIST AND INFORMATION FREE.
SMITH & DORR, INC.,
215 UNION TRUST BLDG.
HOME EX. 7317. SUNSET EX. 493. 13

TO LET—HOUSES, COTTAGES, FLATS, FURNISHED AND UNFURNISHED.
OUR PLAN OF LISTING
MAKES HOUSE HUNTING EASIER,
WE LOCATE YOU QUICKLY.
LISTS AND INFORMATION FREE.
WRIGHT & CALLENDER CO.,
223 S. HILL ST.

TO LET—BY W. H. ALLEN & SON.
1973 Bonsallo ave., 5-room cottage; all conveniences; good condition, $21.
925 W. 38th, between Wesley and Figueroa; 6 rooms, lawn, etc., $18.
W. H. ALLEN & SON,
209 Douglas Bldg.

TO LET—HANDSOME 5 ROOM COTTAGE unfurnished, strictly modern, new and nicely finished, large corner lot, excellent neighborhood, 1126 E. 18TH ST., corner Essex. Inquire MRS. WYMAN, in cement cottage opposite corner. 7

TO LET—
5 rooms, 636 Solano ave., $22.
8 rooms, 1849 W. 25th st., $27.
6 rooms, 177 Clarence st., $20.
All modern and convenient.
BARGAIN REALTY CO., Owners,
836 L. A. Trust Bldg., Second and Spring.

TO LET — UNFURNISHED, PART OF houses or number of rooms to suit; bath, gas, etc.; large lawn and trees, cool in summer; good location, walking distance; also near Sixth and Seventh-st. cars; reasonable rent. Phone E2423. 1342 ORANGE ST. 9

TO LET—A MODERN HOUSE OF 8 ROOMS within half a block of two car lines, near corner Burlington and Washington sts.; rent $40 per month, water extra. Call us up, G. M. GIFFEN, 111 Merchants' Trust Bldg., 207 S. Broadway. Member L.A.R.B. 9

TO LET — NEW 4-ROOM HOUSE, BOYLE Heights; 16-minute car service; $160 down, $20 month; $1800. Phone BOYLE 340 and rent money only gets you home; pay rent to yourself. 13

TO LET — 6-ROOM MODERN HOUSE, 420 Call 5284 W. Washington; 8 lots; 6-room house, barn, water, $14; chicken house, yards, by Hallock School; walking distance, $20 per month. 712 N. GRAND AVE. 9

TO LET — 5-STORY, 6 ROOMS, ELEGANTly finished floors; modern conveniences throughout, $30 with 12th; with free; adults only. 1507 WINFIELD, 11th-st. car to Valencia. E2466.

TO LET — NICE COSY HOUSE, SEVEN rooms and reception hall, electric light, gas for cooking; close in; fine neighborhood; rent $35. Ninth-st. car; no flats. 1127 W. 9th; children; the owners wish to board with tenant. 9

TO LET—3 STORY 14 ROOMS, UNFURNISHed modern residence, southeast corner, Indiana and Bixel street; walking distance, $92.50 per month to desirable party; OWNER, PHONE SOUTH 2612. 9

TO LET — AN ATTRACTIVE 8-ROOM house on lot 50x150, in desirable neighborhood, on car line; 2726 HOOVER AVE. Key next door. Apply Unique Theater. 9

TO LET—$20, 5 ROOM LOVELY, BUNGAlow, cottage in beautiful Garvanza, strictly modern, gas, electricity, bath, water heater, etc., no children. 262 AVE. 62.

TO LET — 7 LARGE ROOMS UPSTAIRS, modern, is arranged for 1 or 2 apartments, corner 12th and Washington and Hoover, $16 per month, water paid. WEST 1305. 9

TO LET — 5-ROOM COTTAGE, 1214 SOUTH Union ave.; gas, electricity, porcelain bath and cellar; rent $15. 1438 SAN PEDRO. Inquire OWNER, Sunset telephone West 1977. 11

TO LET—NEW 4-ROOM COTTAGE, ONLY $10 per month; 2 porches, nice view; 907 Laurena st., take Euclid ave. car. Phone HOME 41256.

TO LET—UNFURNISHED COTTAGE, FOUR rooms with barn, 1326 E. 57th st., $11 per month. Key 1345 E. 58TH ST.

TO LET—4-ROOM COTTAGE, CLOSE IN, $14.50 to good tenant. R. D. LIST, 400 L. W. Hellman Bldg., Phone A7052.

TO LET—4 TO 6-ROOM MODERN COTTAGE or lower flat, with a yard, walking distance, 6th and Main. Phone F3148.

TO LET — 12-ROOM HOUSE ON FIGUEROA near Washington; gas and electric fixtures in each room. Apply 1617 S. FIGUEROA. 10

TO LET — 6-ROOM MODERN BUNGALOW; barn, large chicken yard, fine soil, close car, 4617 HALLDALE AVE., $20 a month. 9

TO LET — WESTLAKE DISTRICT, 1615 W. 11th street, 6 rooms, modern; light all round. Key at 1632 S. UNION AVE. 10

TO LET — FURNISHED COTTAGE, VERY conveniently located; rent $15 per month. Inquire 615 W. NINTH ST. 11

TO LET — NICELY FURNISHED 5-ROOM house; fine view; overlooking Arroyo; 5c car fare. 107 S. AVENUE 66. Phone East 4376. 10

TO LET—$20 MONTHLY, 4-ROOM UNFURnished cottage, 827 W. Third st. T. WIESENDANGER, 207 S. Broadway. 9

TO LET—A 7 ROOM HOUSE — NEARLY new, modern, plenty sun, 1652 INGRAHAM ST. 10

TO LET—UNFURNISHED STRICTLY MODern 7-room house, $35. 1146 S. ALVARADO.

TO LET—R. W. POINDEXTER CO., 409 Wilcox Bldg., will rent your house for you.

TO LET—2-STORY HOUSE 6 ROOMS AND hall, close in, near the city market. 732 Crocker st. Key at 318. WEST 1395. 9

TO LET— $10, 3 ROOMS; $12, 4 ROOMS, bath. Keys 1542 E. ADAMS ST. Hooper cars.

TO LET—A NICELY FURNISHED 5-ROOM home, rent $40. Phone SOUTH 3244.

TO LET—UNFURNISHED 5-ROOM HOUSE. Apply 824 E. ADAMS. South 5026. 10

TO LET—
Furnished Houses.

TO LET—COMPLETELY FURNISHED 5-room bungalow; also 6 rooms unfurnished, both near Jefferson and Vermont; nice lawn, flowers and fenced, garden. OWNER, E. 1426. 9

TO LET—AT AVALON, CATALINA, TWO completely furnished cottages for one month from date; rent reasonable. Phone HOLLYWOOD 1061. 10

TO LET — ELEGANTLY FURNISHED 6-room house, hardwood floors, Turkish rugs, piano, pianola, owner going abroad, adults, references required. 748 W. 17TH ST. Phone B3163.

TO LET—NEW HANDSOME MODERN 8-room house, furnished, at $110 per month, or unfurnished, at $60; close in; garage and driveway. BURCK-GWYNN CO., 325 S. Hill st.

TO LET — COMPLETELY FURNISHED, large parlor, dining-room, kitchen, 3 bedrooms and modern bath, $35, water paid. 1030 W. 38TH. F6362, 10:30 to 12. Piano. 9

TO LET—7-ROOM FURNISHED HOUSE, 1547 W. 24th st.; 2 adults; beautiful yard, flowers and trees; 2 car lines; $25 per month, water paid, lawn mowed. E2277. 10

TO LET—FURNISHED, IN HOLLYWOOD, house of 7 rooms, completely furnished for summer months. Address R. L., box 53, TIMES OFFICE. 10

TO LET—$14 MONTHLY, 3 ROOMS AND bath, Pico Heights. MAIN 4566, HOME 21866. 11

TO LET—A NICELY FURNISHED 8-ROOM house, rent $40. Phone South 3244. 11

TO LET—6-ROOM MODERN HOUSE, NEWly furnished, piano, every convenience. 2104 THOMPSON ST. Inquire 2100. West 541, A5266.

TO LET—6 ROOMS, COMPLETELY FURnished, piano and telephone, 1472 SUNSET BLVD. Rent $25 per month. Might rent part of house.

TO LET—FURNISHED, 5-ROOM MODERN bungalow, lawn, flowers, full view of mountains, 1329 SECOND AVE. Phone West 4174.

TO LET—5-ROOM MODERN HOUSE, COMpletely furnished. Exceptionally nice and close in. Will rent for short or long time. Traction cars to Oak st. 344 W. 16TH. 9

TO LET—A FINE 10-ROOM FURNISHED house at Terminal Island for the summer. Inquire at UNION EXCHANGE BANK, S. W. corner 9th and Main sts. 9

TO LET—
Sacrifice, sale of furniture, piano and oil paintings; lease of 11-room modern house. Inquire 1421 W. NINTH ST.

TO LET—COMPLETELY FURNISHED, AT 425 W. 22d st., cottage of 6 rooms and bath; gas and electricity; also stable. Apply at 417, next door. 12

TO LET—1037 W. 28TH ST., COMPLETELY furnished 10-room house, gas, electricity, furnace, large grounds, barn. Key next door, 146.

TO LET — 7 ROOMS, COMPLETELY FURnished, close in, walking distance, $40. Call Main 9329, or at 1042 FLORIDA ST.

TO LET—FURNISHED, MODERN 8 ROOM house with all conveniences. 1050 W. 20TH ST. Apply on premises.

TO LET—FURNISHED HOUSE, 8 ROOMS, well furnished, Westlake, price $50 for summer. Apply 2412 W. NINTH. E2425.

TO LET—NICE CORNER ROOM WITH S. BONNIE BRAE.

TO LET—NICELY FURNISHED 6 ROOM modern house, 2521 S. HOPE near Adams, choice location.

TO LET—FURNISHED, 5-ROOM COTTAGE, modern. 415 N. WESTLAKE AVE. Temple 712.

TO LET — A WELL-FURNISHED HOME for the summer, 7 rooms, $35. 2775 S. GRAND AVE.

TO LET—NICELY FURNISHED 8-ROOM modern house, S.W. ¼ block from Pico cars. 1328 UNION AVE. Rent $50.

TO LET—
Furnished Houses.

TO LET—HOUSE, FURNISHED.
One of the finest homes in Los Angeles can be had for a few months. Lot 150x300, residence 11 rooms and bath, hardwood floors; beautiful lawn and plants; garage 30x30, cement floor and loft; stable with two box stalls. Situated in West Adams district. Address D, ROOM 502, H. W. Hellman Bldg. 'Phone A2242.

TO LET—A LOVELY FURNISHED HOME, 11 rooms, ornamental flowers and fruit, beautiful lawn, garage, Bellevue Drive, ½ block from Orange Grove ave., Pasadena, rent $100.
ROBERT MITCHELL CO.,
509-516 Collins Bldg., 213 W. Third st. 9

TO LET — MANY FURNISHED COTTAGES and unfurnished houses and cottages; come get list. Also many flats in Los Angeles, Long Beach and Ocean Park. Also many places to sell on terms and exchanges. See PHOENIX, 205 Grant Bldg.

TO LET—FURNISHED OR UNFURNISHED, 11-room cottage, 124 W. 25th st.; 6 sleeping-rooms, 2 baths, and toilets; fine location for lodgers or table boarders; north front. See OWNER on premises. Long lease. 'Phone 24654.

TO LET—HANDSOME 8-ROOM NEW MODern house, with garage, and cement driveway; very close in, furnished, at a cost of $5000; will rent for summer, 2 months or a year, for $110 a month. The BUCK-GWYNN CO., 325 S. Hill st. See Mr. Seely.

TO LET—NICELY FURNISHED HOUSE, 6 bedrooms, 2 sitting-rooms, dining-room, piano, electric lights, every convenience; ready for immediate occupation; fine neighborhood. 515 W. 32ND ST., near Figueroa. Take Grand-ave. car. Phone B3405. 11

TO LET — NEATLY AND COMPLETELY furnished 5-room house, modern conveniences, porcelain bath, gas and electricity, $30; adults only. 1105 VALENCIA. 11th st. car. 10

TO LET—NICELY FURNISHED NINE-ROOM residence, only $30 per month. Piano, lawn, barn, big basement, 507 Lorena st. Euclid ave. car, cor. of Lorena st., walk two blocks north HOME PHONE 41295. 9

TO LET — COMPLETELY FURNISHED 3-room house, new and modern, fine location; walking distance business center and Westlake; everything first-class; reasonable rent. PHONE E1426. 9

TO LET — MODERN 4-ROOM COTTAGE, rent $20; new furniture for sale cheap; near Pico and Union sts. Address O O, box 80, TIMES OFFICE.

TO LET—
Stores, Offices, Lodging-houses.

TO LET—COR. FOURTH AND MAIN STS. NEW OFFICE BUILDING.
STRICTLY MODERN AND FIREPROOF. TWO FINE LIGHT STORES.
WELL VENTILATED BASEMENT STOREROOM.
EXCEPTIONAL FINE OFFICES.
MAKE YOUR RESERVATIONS NOW.
FOR BOOKLET AND PRICE LIST SEE
C. WESLEY ROBINSON CO.,
217 CITIZENS' BANK BLDG.

TO LET—
STORES, OFFICES, LOFTS,
WAREHOUSE AND FACTORY SITES.
HOTELS AND ROOMING-HOUSES.
WE HAVE ALL THE
AVAILABLE LOCATIONS
RENTAL DEPARTMENT.
H. W. ROWAN & CO.
200 H. W. HELLMAN BLDG.

TO LET—
MERCANTILE PLACE,
BETWEEN SPRING AND BROADWAY.
FINE STORE FOR MERCANTILE BUSINESS AND OFFICE PURPOSES.
If you are looking for a good business location, see us before going elsewhere.
ARTHUR C. HELMS CO.,
217 CITIZENS' BANK BLDG.

TO LET—STORES, LOFTS, OFFICES, APARTMENTS AND ROOMING-HOUSES.
ALSO A CLEARED LIST OF
GENERAL BUSINESS PROPERTY.
RENTAL DEPARTMENT
WRIGHT & CALLENDER CO.,
223 S. HILL ST.

TO LET—3942 PASADENA AVE., STORE, with two living rooms in rear; excellent business and neighborhood, and fine opportunity for good party; rent only $15 for whole floor. ERKENBRECHER SYNDICATE, Ltd., 122 W. Sixth st.

TO LET—STORES,
S. E. Corner 32nd and Main, 30x100, suitable for any purpose, $20 month; large yard, barns, sheds, etc.; also 2306 S. Main, $15 month. GEO. A. CORTELYOU CO., A. or Phone Main 1362. 9

TO LET—FOR A LONG TERM OF YEARS, 3-story-and-basement brick business block; modern; 50x125; on Broadway between Second and Fifth streets; principals only need apply. Address VV, box 69 TIMES OFFICE.

TO LET—DESK SPACE, CHEAP; USE OF reception room, clerk, telephone, law library. Phone 1011. BARGAIN REALTY CO., 836 L. A. Trust Bldg. Second ave. Spring. Main 3541, A7301.

TO LET — CHOICE DESK SPACE OR PART large, light, well-located office; both phones, expert stenographer and notary public. Room 6, ORPHEUM THEATER BLDG., 327 South Spring.

TO LET—$75; SPLENDID 12 ROOM HOUSE on S. Hope st., modern, completely furnished, piano, beautiful lawn and flowers, fine for roomers and boarders. J. E. FULWIDER, with E. R. Brainerd, 705-8 Pay Bldg. A3639. Main 251.

TO LET—NEW APARTMENT HOUSE FOR term of years, 75 rooms, 23 baths. See owner on premises, 206 N. FLOWER, on the hill. No agents.

TO LET—BUSINESS ROOM ON S. SPRING, between 6th and 7th, will rent all or part, low rent, long lease. Inquire 622 S. SPRING. F2045.

TO LET—TWO CONNECTING OFFICES IN L. A. Trust Bldg. Furnished or unfurnished. See HOWLAND, 322 Trust Bldg. 11

TO LET — PICO STREET STORE, 20x75, Pico, near Figueroa; low rent. MARSHUTZ, Owner, 132 S. Spring st.

TO LET—FINE LARGE STORES IN THE Platiron Bldg., corner 5th and Spring. Rent $70 and $60. Inquire 534½ S. SPRING. 11

TO LET—HOTEL IN GILROY, SANTA Clara county; contains 40 rooms. Address GEORGE MILIAS, Gilroy.

TO LET — FINE OFFICE ROOMS, NEW, near Fourth and Spring, best carpets, curtains, furnished. EX. 678.

TO LET — VERY COOL, DESIRABLE OFfice on second floor of Collins Bldg. Apply 215 COLLINS BLDG. 9

TO LET — DESK IN MODERN OFFICE; both 'phones. 415 DELTA BLDG., 436 S. Spring. 11

TO LET—E. FOURTH ST. STORE, WITH 4-room flat, singly or together. SUNSET 2165. Boyle. 11

TO LET — BEST ROOM IN A FINE FRONT Spring-st. office. 433 BRYSON BLDG. Phone 2378. 11

TO LET—STORE FIXTURES AND LEASE for sale. Phone Home F2381, Sunset Main 9453. 624 W. SIXTH.

TO LET—NICE LARGE OFFICE, SECOND floor; low rent. E. A. MILLER, 306½ S. Broadway. 14

TO LET—
Beach Property.

TO LET — LONG BEACH TENT CITY, clean, comfortable housekeeping tents, right on the beach at Golden ave., next to and near the bathhouse. W. H. REIDER, prop., Phone Main 1642; Home 1259. 10

TO LET — ROOMS AND COTTAGES AT Hermosa Beach, on soil or sand lots. ORIN RICE, 409 Grosse Bldg., corner Sixth and Spring. Home A5916.

TO LET—NEW EIGHT-ROOM, COMPLETELY furnished house, north Second. Address J. ADDISON SMITH, P.O. box 256, Santa Monica. 22

TO LET—ONE ROOM AND BOARD FOR two in pleasant Santa Monica home; must be willing to pay fair price. Address T, box 152, TIMES OFFICE. 9

TO LET—REDONDO, THE CALIFORNIA. Elegant newly-furnished rooms, single or en suite. 236 N. CATALINA AVE.

TO LET — 6-ROOM HOUSE, AT VENICE. 28 DOARTHY AVE. 9

TO LET—
Farming Lands.

TO LET—6 ACRES INSIDE CITY LIMITS, good 5-room house, large barn, well, windmill and tank, all fenced, fine place for chickens. COOPER & CUDDEBACK, 218 S. Broadway, room 237. 9

TO LET—
Poultry Ranches.

TO LET—$13 MONTHLY OR FOR SALE cheap; agents, take notice; small chicken ranch, 4-room house, newly furnished, bath, toilet, hot and cold water, electric lights, 5c car fare, chicken-houses, corrals, walnut trees, chickens, turkeys, ducks; the furniture must be sold; a lovely home; all ready to move into. Apply MRS. WOOD, 67th st., half block east of Long Beach car line. Take Watts car south on Main st. to Merrill ave. 9

TO LET—
Miscellaneous.

TO LET—TENT AND TWO COTS, FOR $1 to $2 per week. WHEELER, 709 S. Main. 14

FOR SALE—
Houses.

FOR SALE—
CHOICE RESIDENCE, WESTERN AVE.
$10,250. $10,250—$10,250 $10,250.
$10,250.
LOCATION—
On Western ave., restricted, desirable neighborhood, no more need be said of location; 9-room modern residence, east front, cobblestone veranda and 7-foot chimney, finishings in oak, art and bevel plate glass; polished quarter-sawed oak floors throughout; telephone connections first and second floors.
DEN—
Finished in mahogany, walls of silk and leather, paneled, mirrored old gold mantel.
LIVING-ROOM—
Rich old gold mantel from floor to beamed ceiling, nooks and corners, floors of hall and living-room of antique oak, walls paneled.

DINING-ROOM—
Walls of silk, tapestry and leather, elegantly paneled with mahogany, fine built-in buffet, 4 mirrors, opalescent window in rear, bevel plate and hard metal doors, glass knobs.
KITCHEN—
Buffet in style, large shelves, bins, drawers.
BEDROOMS—
Five airy sleeping apartments on second floor, finished in ivory, wardrobes with hat and clothes compartments, bby closets, nickel-trimmed bathroom, medicine chest. Call at once.
ALTHOUSE BROS.,
SUITES 618-19-20-21-22-23,
BUMILLER BLDG.,
630 S. BROADWAY.

FOR SALE—
PALM PLACE.
BEAUTIFUL 9-ROOM HOUSE.
East front, between 11th and Pico, thoroughly modern, large living-room, den with bookcases and seats, polished oak floors, beam ceilings, handsome buffet, maid's room on first floor,

Classified Liners

FOR SALE— Houses.

FOR SALE— NEXT TO FINDING IT.

A fine 5-room house, new and modern, and up to date; hardwood floors, buffet, bath, etc.; living-room across entire front.

An ideal little place, and can't be beat for anything like the price.

$25 per month rent has been refused.

Price for short time only, $2350; $400 cash, and balance $27 per month.

See at W. RYDMAN, representing

HIGBEE & HODGKINSON,

215 Collins Bldg., 323 W. Third.

Phones—A4778, Broadway 1458. 9

FOR SALE — THAT DANDY BUNGALOW of 5 rooms, which I am just finishing; must be seen to be appreciated. It contains all modern improvements; separate toilet; located only 20 minutes from First and Spring; 5c fare; you will want to buy it if you come. The price is low, and the terms what you wish to pay; that's fair. My office, end of E. First-st. car line. S. W. BANKS, owner's agent. 9

FOR SALE—

Beautiful 5-room bungalow, S.W., close in, Flemish oak finish, oak floors, beamed ceilings, handsome buffet, fine bath. Price $4150.

F. A. RUDROW, with

HERON & DE LA VERGNE,

Phones—A6252, Main 3239. 200 Grant Bldg.

FOR SALE—A BIG BARGAIN.

A new 6-room bungalow, on W. 29th st.; has beam ceiling and paneled walls in 3 rooms; very fine; $500 cash, balance easy terms.

RULE & SONS, sole agents,

225 Pacific Electric Bldg.

W. A. Cox, Mgr. Real Estate Dept. 11

FOR SALE—

PAY NO MORE RENT.

BUY A NEW BUNGALOW.

I have a 5-room bungalow with every convenience; modern, just finished; got it in a trade; worth $3500; will sell for $3200; $500 down, balance monthly. OWNER, Home Ex. 7175, Main 4471. 9

FOR SALE — A NEW AND MODERN 7-room house, just completed; 4 bedrooms, large screen porch, fruit trees and berries; within a block of Main and 4th st. Gas and electricity. Maple ave. car line. This is certainly a bargain for some one at $2900. T. J. O'BRIEN CO., corner Jefferson and Main. 10

FOR SALE—A 6-ROOM MODERN COTTAGE, completely furnished, on a lot having frontages on 2 streets, can be had for $900 down and balance monthly; located very close to 28th and Main; price only $3000; this is something more than a bargain. T. J. O'BRIEN, corner Jefferson and Main. Phones South 2274, B6538. 10

FOR SALE — JUST 1 MORE OF THOSE large 50x150-foot lots in the Zobelein tract for $1575. This is the cheapest lot that will be found in the Zobelein tract, which is located in the most rapidly-growing section of the city, near Moneta car line. Within a few blocks of Jefferson and Main, a coming business center. T. L. O'BRIEN CO., corner Jefferson and Main. 10

FOR SALE—$2750, MODERN 5-ROOM COTTAGE, near car line, southwest, north front, largest work done, fruit trees, hardwood floors, electric fixtures, gas range, good plumbing; this is a splendid bargain; terms $500 cash, balance monthly. WHITE & NEWBY, Sole Agents, 30 W. Helman Bldg. 10 THERE DAILY, 9 TO 4, AND WILL BE DELIGHTED TO SHOW YOU THE MERITS OF THESE CHOICE, LOW-PRICED LOTS.

FOR SALE—OWNER, 8-ROOM MODERN HOUSE, lot 80x118, near Vermont and Washington; close in, only $3000; worth $4000, cash $400; balance like rent. W. J. MILLER, Vermont ave., corner 25th. 12

FOR SALE—BEAUTIFUL BRAND NEW 7-room 1½-story bungalow, in beautiful southwest part of city, near Figueroa; must be sold at once; only $4500; $250, balance like rent. W. J. MILLER, Vermont ave., corner 25th. 11

FOR SALE — I WILL SELL MY 8-ROOM modern house in southwest, best part of city, way below cost and present value, only 2-4 block from Pico car line; $3750, part cash. Phone A4371. 9

FOR SALE—$2900, HALF CASH, 907 NORTH Bunker Hill ave., 2 four-room cottages, lot 60x218, a fine apartment house site; 5 minutes' walk of Courthouse. OWNER, 726 S. Spring. F2700

FOR SALE—SOUTHWEST, MODERN 7-room, 2-story house, panel work, open staircase, cabinet kitchen, large chambers and closets; lot 50x165; price $4250. 575 W. 47TH ST. South 2480.

FOR SALE—5-ROOM MODERN BUNGALOW, open fireplace, lawn, trees, plants, all street work complete; fine view; $500 cash, $30 per month. Owner, DECKER, Phone West 1407. 9

FOR SALE—CLOSE IN PROPERTY AT 11TH st. and San Julian, just right place for apartments; 7-room cottage, lot 50x150 to 20-foot alley. Apply OWNER, 1117 San Julian.

FOR SALE—FINEST 6-ROOM BUNGALOW in city, on high ground. Come see it. Will sell below value, as I need money. 2535 POWELL ST. Home 'Phone B4764. Owner.

FOR SALE — SNAP AT $4700, NEW 7-ROOM story and half bungalow, strictly modern; near Harvard School. $200 commission if sold before August 1. 2935 ROXBURY ST. 9

FOR SALE—$1740, BUYS BRAND NEW modern 5 room bungalow, close in, This property is gilt edge and worth $2250. Clip ad. OWNER, Main 8250. 11

FOR SALE — CLOSE IN, SOUTHEAST; $1200 takes this new modern 6-room cottage; you can get this home like paying rent. See SCOTT, 212 Citizens' Nat'l. Bank Bldg. 9

FOR SALE — BEAUTIFUL MODERN UP-to-date 6-room bungalow, lot 40x185, on W 28th st. $3600; $1500 down, balance like rent. W. J. MILLER, Vermont ave., corner 25th. 12

FOR SALE — 5-ROOM MODERN HOUSE, south front, 52x150, close to fine car service, 14 cash, balance 5 years, 6 per cent. H. GIBSON, 1358 20th Place.

FOR SALE—A FINE HOME IN THE S.W., 5-room modern house, at a bargain; terms. OWNER, 3019 Foster at. 12

FOR SALE— Houses.

FOR SALE — WAS $4000, NOW $3200; NEW, modern 5-room bungalow; buy from owner. 2941 W. 26TH ST. "West Jefferson st." car to Western ave. 10

FOR SALE — BUFF ORPINGTON CHICKens; both young and old; very cheap; also Bantam chickens. Inquire 1252 W. 28th. Phone B2995. 10

FOR SALE—5-ROOM MODERN COTTAGE, furnished, in fine location, $3500, terms. 218 S. BROADWAY, room 201. 10

FOR SALE—A NUMBER OF FINE HOUSES in city, $1500 up, terms to suit. 218 S. BROADWAY, room 201. 10

FOR SALE — FINE FEMALE FOX TERrier, 4 months old; will sell cheap. Call up SOUTH 5585. 9

FOR SALE—$10,000, 10-ROOM HOUSE, WEST Adams Heights, $8250, part cash. Phone A1090.

FOR SALE — BY OWNER, 5-ROOM COTtage. 'PHONE TEMPLE 32. 9

FOR SALE— City Lots and Lands.

FOR SALE—

$20—WILL DO IT—$20.

BUY AN ACRE.

IT WILL PAY FOR ITSELF.

AT BELLE VERNON.

The best money is being made on small, well-cultivated farms. Instead of cooping up inside the city limits, you can go a step outside and get an acre at Belle Vernon for less than the price of an average city lot. The income from your acre will more than meet your payments. Berries pay big profits, and Belle Vernon is famed for its rich sandy soil, as well as its abundance of pure, sparkling, free water spouting up from mother earth through artesian wells to feed the responsive soil.

A WHOLE ACRE.

ONLY $652.

$20 DOWN AND LITTLE PAYMENTS.

Belle Vernon is only 20 minutes from 6th and Main streets via two fast car lines. It is on the way to the sea, and right in the track of rapid development. When the land becomes too valuable for berries, vegetables and poultry, you can cut it up into lots and sell each for six times the purchase price.

FREE WATER,
GRADED STREETS,
SEA BREEZES
STORES, CHURCHES,
SCHOOLS AND ALL
MODERN CONVENIENCES NEAR.

COME IN FOR FREE TICKETS AND SECURE YOUR ACRE WHILE YOU CAN.

EMIL FIRTH (Owner,)

319 W. 4th St., Bet. B'way and Hill St.

HOME A8365. MAIN 3642.

"YOU'RE SAFE AT FIRTH'S."

FOR SALE—GO DOWN TODAY.

BIG LOTS AND LOW PRICES.

CHEAPEST CLOSE-IN LOTS IN CITY.

WAIT NO LONGER—DON'T PAY RENT.

THIS WILL MAKE YOU MONEY.

AGENTS THERE.

CHEAPER THAN ACREAGE.

LOTS $700 AND UP.

$25 DOWN AND $10 A MONTH.

STRONG & DICKINSON'S

EAST JEFFERSON ST. TRACT.

TRACT OFFICE TEL. SOUTH 2484.

TAKE SLAUSON JUNCTION CAR, GOING SOUTH ON MAIN ST., AND GET OFF AT 36TH ST.; TRACT AGENT MR. ROCKWELL IS ON THE GROUND THERE DAILY, 9 TO 4, AND WILL BE DELIGHTED TO SHOW YOU THE MERITS OF THESE CHOICE, LOW-PRICED LOTS.

LOTS $700 AND UP.

$25 CASH, $10 A MONTH.

GET IT NOW!

NEVER PAY RENT; BUY A LOT.

CHEAPEST CLOSE-IN LOT IN CITY.

TAKE CAR TODAY. LOOK IT OVER. BE SURE AND LEAVE DEPOSIT ON LOT BEFORE THE RAISE IN PRICE TAKES PLACE.

A BARGAIN IN SMALL, COSY BUNGALOW ON BIG LOT; EASY TERMS. ALSO FOUR-ROOM HOME, VERY CHEAP. TERMS.

NEW FIVE-ROOM MODERN COTTAGE ON NICE LOT FOR $3000; TERMS, SNAP.

TEL. HOME EX. 896; MAIN 1273.

GUS B. HILL, SALES MANAGER,

WITH STRONG & DICKINSON,

N.W. COR. 2ND AND BROADWAY.

FOR SALE—LOTS

—BY—

MINES & FARISH.

READ THIS AND NOTE THE BARGAINS NEVER OFFERED BEFORE AT THESE CHOICE LOCATIONS.

CAHUENGA, 60x150, EAST FRONT, NEAR WILSHIRE, $2160.

CAHUENGA, 60x150, EAST FRONT, NEAR WILSHIRE, $2510.

CAHUENGA, 120x150, EAST FRONT, NEAR SIXTH, $4050.

WESTERN AVE., 120x150, EAST FRONT, NEAR SIXTH, $4340.

SPRINGFIELD AVE., 76x150, EAST FRONT, NEAR SIXTH, $3525.

ELEGANT LOCATION, ¼ BLOCK OF ONE OF THE BEST CAR LINES; SPLENDID IMPROVEMENTS.

THESE PRICES ONLY FOR SHORT TIME.

SEE

MINES & FARISH,

315 S. HILL ST.

FOR SALE—

$625. $625. $625.

Ten blocks inside of the city limits a large level lot, 40x140, on electric line in the growing southwest, close to Moneta, improved with cement walks and curbs, nice palms and shade trees. Terms if desired.

$625. $625. $625.

In the growing southwest on Clayton ave., close to Moneta ave., a large level lot 44x140. All city improvements in and paid for. Easy terms.

$950. $950. $950.

A corner lot on Main street, 50x133 to an alley. Improved with cement sidewalks, curbs, graded and oiled streets. A snap.

GEO. C. PECKHAM,

203-4-5 Union Trust Bldg.

Main 3221. 4th and Spring. F5302.

FOR SALE—VERY CHEAP, CLOSE-IN lots, 2¼ miles nearer in than such lots of city, 25 cash starts you; can live on rent; nothing like this anywhere else. Low prices and easy terms. Judge for yourself. Take Hooper ave. car on Spring st. and transfer at 14th st. to Santa Fe ave. car and get off at 36th st. and see me daily 9 to 5. Go today. Phone F6657.

FOR SALE—

LAKESIDE DISTRICT, NEAR 11TH ST.

GRAND VIEW TO HOOVER.

50x169.

TWO FRONTAGES.

$4800; $2000 CASH, BALANCE AT 7 PER CENT.

McGARRY REALTY CO.,

201 BRYSON BLDG., 2ND AND SPRING STS. 9

FOR SALE—

LOOK HERE!

I offer 84 feet on 29th st. for $1500. How is that? Snap? Well I should! And 29th st. is soon to be paved by large district assessment. This property is east of Normandie. First come, first served. C. W. HYATT, 3804 Vermont. 'Phone B4040.

FOR SALE—$25 CASH, $10 MONTHLY, BUYS fine 54-acre lot, southwest, in Vermont Heights, for $400; very promising investment; elegant view, modern improvements, near 3 car lines, within city limits. Don't pass this by. Let me show you. See WARREN F. McGRATH, with STRONG & DICKINSON, N.W. cor. 2nd and Broadway.

FOR SALE—A BUNCH OF LOTS, NEAR Huntington's new car barns, where there is something doing at a very low figure and especially good for a contractor who will build. Big demand for houses. H. W. HELLMAN, with R. Marsh & Co., H. W. Hellman Bldg. 9

FOR SALE—IN WEST ADAMS HEIGHTS district, high, sightly, south front lot, 74x200 to alley, adjoining Berkeley Square; 2 car lines; price below market. For information see E. P. THOM, 414-15 Bradbury Bldg. Phone A1560; Main 267. 10

FOR SALE—

LARGE AND SIGHTLY,

On which we will build under an arrangement which will appeal to you. NELSON-PATTEE CO., 402 Union Trust. F3888. 9

FOR SALE—$1900, NEAR WILSHIRE BLVD., 50x150, fine, high, level lot, all property in vicinity restricted to $4000 and $5000 houses; one-fourth cash, balance monthly if desired. YOUNG & ADAMS, 354 S. Hill. A7986; Broadway 2915. 10

FOR SALE—

$1400—30x142½ to alley, an east front on Trinity st., close to car. Adjoining lot is held at $1600. BOEKER & CO.,

Phone, A1265. Main 3698.

FOR SALE — SNAP IN VERMONT AVE. Square, S.E. corner 46th and Beach, 80x141, $2400. 219 HENNE BLDG., 122 W. Third. A3565.

FOR SALE—ON 27TH ST., WEST OF ARlington, 2 fine lots together, a bargain at $750 each. Small payment down. MAIN 2060. F4287.

FOR SALE — EAST FRONT, 50x170, INdiana ave., high, desirable and only $350 cash. JOSEPH A. LEWIS, 1015 Union Trust. F7171.

FOR SALE—LOT 64, WEST END OCEAN View tract, 50x150, 15 minutes from First and Spring; car every 20 minutes. EMPIRE BUSINESS EXCHANGE, 209 Byrne Bldg. 9

FOR SALE— EXTRA BARGAIN ON VERnon ave.; lot on Vernon ave., near Figueroa; must sell $200 less than cost. 239 W. VERNON AVE. South 1252. F6967. 10

FOR SALE—EXTRA, EXTRA, CORNER ON Figueroa, 50x150, north of Vernon, is $850 below market value; must be sold. SOUTH 2525. B5607. 7

FOR SALE— City Lots and Lands.

FOR SALE—

LOTS

BY

MINES & FARISH.

RENO—EAST FRONT, 40x129 TO ALLEY; $1550.

$2200—ORANGE, NEAR WILSHIRE PLACE. IN ONE YEAR IT WILL BE CHEAP AT $2600. 50x141.

$2250—ORANGE, ONLY A FEW FEET FROM SUNSET PARK; VERY DESIRABLE. 56x151.

$4000—OCCIDENTAL BOULEVARD IS THE SCENIC STREET OF LOS ANGELES. EAST FRONT. 70x120.

$4000—OCCIDENTAL BOULEVARD. ANOTHER BEAUTIFUL SITE FOR A HOME. 70x175. EAST FRONT.

$3000—BONNIE BRAE, EAST FRONT, GRAND VIEW, NEXT HIGHEST POINT IN THE CITY; 50x150 TO ALLEY. FINE FOR APARTMENTS.

$3700—BERENDO, BETWEEN WILSHIRE BLVD. AND SEVENTH ST. WEST FRONT. 60x165 TO ALLEY.

$6250—EAST FRONT CORNER NEAR SIXTH AND SUNSET PARK. 60x170.

$4000—HOBART BLVD., 75x222, EAST FRONT —200 FEET SOUTH OF WASHINGTON.

$6250—HARVARD BLVD., 75x213; EAST FRONT—200 FEET SOUTH OF WASHINGTON.

$7500—N.W. CORNER 27TH AND MONMOUTH, 130x145; ELEGANT PALMS AND SHRUBBERY.

FOR EXCLUSIVE RESIDENCE LOCATIONS

SEE

MINES & FARISH,

SOLE AGENTS,

315 SOUTH HILL STREET.

FOR SALE— A HOME TRACT.

Where street work is completed; electricity, phones, large water mains available, and lie to business, on 3 car lines nearby.

BETWEEN VERMONT

AND BUDLONG,

on

Fifty-second,

Fifty-third and Fifty-fourth Streets.

VERMONT AVENUE

VILLA TRACT.

The Peer of the Southwest.

Choice Residence Lots

up to

$699 $700.

$25 Cash. $10 Monthly.

This district is building up faster than any other of city, with good buildings of $1500, and upwards, with "go shacks." Values are sure to grow rapidly here, and if you're ready to build, we have an extra inducement now. Lumber, labor and material is cheaper now, than for many months. Better hurry and get a home started. We'll show you.

WARREN F. McGRATH,

With

STRONG & DICKINSON,

N.W. Cor. 2nd and Broadway.

FOR SALE—

BETWEEN TWO CITIES.

That are rapidly growing together. Get homes along the Pasadena Short Line and Huntington blvd. and you will make money quicker than anywhere else.

SHORT LINE VILLA.

VALLEY VIEW HEIGHTS.

Delightful home places on Huntington blvd., only 15 minutes from business center. Finest car service. First-class improvements. Building restrictions. Prices as low as $400. EASY TERMS.

Take any Pasadena Short Line car to branch office at La Cresta, or call for free tickets.

PAUL H. BLADES CO.,

115 Henne Bldg., 122 W. Third st.

FOR SALE—

MT. HOLLYWOOD GRAND VIEW NO. 2.

NEW TRACT.

FIRST PRICES.

EASY TERMS.

FOOTHILL LOTS.

HIGH AND DRY.

SEE THIS TRACT.

WE TAKE YOU FREE.

J. W. DOLAN LAND CO.,

A8704. 209 GRANT BLDG.

FOR SALE—FOR APARTMENTS, $2250, 60x150, near 23th st. near Westlake ave. MOREY, with Young & Adams, 354 S. Hill. A7966.

FOR SALE—SACRIFICE SALE, EQUITY IN choice cheap lot near new Santa Fe Rock line. Address V, box 148, TIMES OFFICE.

FOR SALE— Business Property.

FOR SALE—ONLY $2250 TO HANDLE.

10th st., close to Central ave. Improved with a double bungalow, rented for $32. Pays 9 per cent. on total price, and 18 per cent. on cash payment. Our client needs money and will sacrifice $1000 by selling for $4500.

AMBROSE COMPANY, with

FOX & WILSON,

402 Pay Bldg., corner Third and Hill sts. 9

FOR SALE—$14,000.

FOR INDUSTRIAL OR WAREHOUSE.

80x140 TO ALLEY AND SWITCH.

EAST FOURTH STREET.

ONE BLOCK EAST OF ALAMEDA.

NOMINAL IMPROVEMENTS.

NOW RENT FOR $60 A MONTH.

McGARRY REALTY CO.,

201 BRYSON BLDG., 2ND AND SPRING STS. 9

FOR SALE—

INCOME PROPERTY.

Pays over 11 per cent. under lease.

$3750—Corner lot in the S.W., improved with good store building, 2 rooms, paying $25 per month. This property is worth $4000, but owner needs the money; $2000 can remain on property. WHITE & NEWBY, 404 H. W. Hellman Bldg. 9

FOR SALE—A GENUINE BARGAIN.

CENTRAL AVENUE.

BETWEEN

Seventh and Eighth streets.

Less than $300 per foot.

This is worth at least $600 per foot today and sure of advance. H. W. AYRES, with R. Marsh & Co., H. W. Hellman Bldg. 9

FOR SALE— $36,000.

Here is the best income propery you can buy; income $4500 per year, with guaranteed lease; only 5 minutes' car ride from City Hall; mortgage $18,000, balance cash; this is a genuine bargain. 419 COPP BLDG. 9

FOR SALE—WE HAVE THE BEST BUY ON SPRING ST. OFFERED FOR YEARS IN THE HEART OF BUSINESS CENTER; INVESTIGATION SOLICITED FROM BUYERS ONLY. BRYAN & BRADFORD, 114 W. 4TH ST.

FOR SALE—A VERY LARGE BROADWAY lot, close in, is offered much below the market price for cash, very choice for an office building. This can be bought at a real sacrifice. Address C, box 88, TIMES OFFICE.

FOR SALE—CORNER STORE, S.W. CORNER E. 21st and Moneta st., new building; lot 46x122, modern 4-room flat above store. Will sell small payment down, balance like rent. 4146.

FOR SALE—AT A BARGAIN, 2 STORES, with 5-room flats upstairs, terms. See OWNER, 320 S. Boyle ave. 11

FOR SALE—GROCERY. 1401 W. WASHINGTON ST. Must go back East; $750 if sold at once. 13

FOR SALE— Business Property.

FOR SALE—

BUSINESS PROPERTY FOR SALE

BY

MINES & FARISH.

WEST 7TH ST. BARGAIN OF THE DAY. THIS IS WITHOUT DOUBT $1500 CHEAPER THAN ANYTHING ON THIS FINE THOROUGHFARE. EAST OF VALENCIA, SPLENDID APARTMENT SITE. COMMANDING VIEW OF SOUTHLAND AND MOUNTAINS. THE INCREASE IN VALUE ON THIS STREET WILL MORE THAN OFFSET DEPRECIATING IN IMPROVEMENT; INCOME $30 PER MONTH.

60x117 TO 16 FT. ALLEY,

ONLY $275 FRONT FOOT.

FROM THIRD AND HILL, 2½ BLOCKS. PROPERTY LEASED FOR $2000 PER YEAR FOR 3½ YEARS; PRICED $34,000. WILL CONSIDER IMPROVED OR UNIMPROVED CLOSE-IN PROPERTY UP TO $12,000, AND CASH $10,000, MTGE. OF $12,000, 6 PER CENT. THIS IS A GOOD INVESTMENT.

SPRING-STREET INCOME PROPERTY.

PAYING 7 PER CENT. ON PRICE ASKED. IMPROVED WITH 2-STORY BRICK BUILDING; WILL TAKE GOOD RESIDENCE UP TO $30,000. CASH $25,000, BALANCE 1, 2 AND AT 6 PER CENT. 3 YEARS FROM NOW IT WILL BE CHEAP AT $2500 FRONT FOOT.

PRICE $146,000 ONLY.

LOT 70x185.

SEARCH THE TOWN OVER, AND YOU CAN'T FIND SUCH INCOME PRODUCERS AS THE LAST TWO, AND AS GOOD LOCATIONS.

SEE

MINES & FARISH,

315 S. HILL ST.

FOR SALE— Income Property.

FOR SALE — BIG SNAP, 41-ROOM NEW building, leased 3½ years for $125 per month; lease secured; 20 per cent. on an investment of $5500. See KING, 220 Citizens National Bank Bldg. Phone Ex. 779. 9

RARE BUSINESS PROPERTY INVESTMENT, that will pay investor several thousand more interest in 10 years than original amount invested. Address F., 407 Carolina st.

FOR SALE — A BARGAIN, CORNER, 100x150, 25th and Wall sts.; improved with 4 houses, well rented; room for more improvements; price $10,000. OWNER, 3721, Home A6369.

FOR SALE—CLOSE IN, NEAR 11TH AND Figueroa, apartments, $11,000; rental $1200 yearly. $4000 MOREY, with Young & Adams, 354 S. Hill st. A7966.

FOR SALE — NEW, HIGH-GRADE FLAT building, $20,000; will not let 10 per cent. on cash amount; close in. 1341 ARNOLD ST.

FOR SALE OR EXCHANGE—FOR RANCH or city home, 2 flats and 3 stores below, new. SUNSET 'PHONE 2165 BOYLE. 11

CONTRACTORS— And Builders.

ARCHITECTURAL PLANS—

We draft and sell plans for houses, cottages and bungalows; a full set of plans with all outside and inside details and complete specifications, with your own ideas worked out complete.

JONES & RYDER LAND CO.,

215 West Third St.

Architectural Department. 13

E. B. HARRIS, CONTRACTOR AND BUILDER, 401 Merchants' Trust Bldg. Plans furnished, house built on monthly payments or cash. Artistic and modern bungalows a specialty.

WANTED—CONTRACTOR TO BUILD COTtage on Boyle Heights and furnish everything; plans and specifications at 105 SOUTH BROADWAY; get busy. John H. Flynn. 10

WE BUILD 4 ROOM BUNGALOW $500; 5-room cottage, $650; classes of buildings. LEAVER-GUENTHART & CO., 258 Huntington Bldg. F7031, Main 8850. 14

FOR SALE—FINE 16-ROOM FLAT, ALSO one 5-room cottage, bargain. See owner, 737 RUTH AVE. 9

NOW IS THE TIME TO BUILD. SEE JACKSON, 531 Chamber of Commerce.

FOR SALE— Hotels and Lodging-houses.

FOR SALE—OR EXCHANGE—BY

H. C. DECKER. 'PHONE A3228, MAIN 4177.

114 S. SPRING ST.

HEADQUARTERS FOR LODGING-HOUSES, APARTMENT-HOUSES, HOTELS, ROOMING-HOUSES, STORES, REAL ESTATE AND BUSINESS PLACES SOLD AND EXCHANGED.

Investigate DECKER'S Many Bargains.

56 rooms, fine corner	$2000
51 rooms, fine view	$1200
64 rooms, clears $250	$2000
42 rooms, Broadway	$2500
31 rooms, with exchange	$2500
11 rooms, speculation	$450
60 rooms, worth $800, only	$3500
24 rooms, apartments	$1000
48 rooms, corner	$3000
10 rooms, on the hill	$500
19 rooms, good	$700
9 rooms, on Grand avenue	$425
7-room flat, only	$250
11 rooms, on Grand	$650
26 rooms, Central avenue	$2000
80 rooms, Main st., clears $300	$2750
132 rooms, apartments, exchange	$17,500
8 rooms on South Grand	$425
22 rooms, trade for small house	$2000
42 rooms, swellest in city	$2500
9 rooms, grand, bargain	$450
14 rooms, must be sold today	$650
10 rooms, very fine	$350
19 rooms, apartments	$1700
150 rooms, best on earth	$15,000
16 rooms, new, elegant	$775

FOR SALE—52 ROOMS ON ONE FLOOR; best location on hill; large transient trade; must sell; price $2300; easy payments.

70-ROOM HOUSE, CLEARS $300. $2600.

FOR SALE—BEST TRANSIENT HOUSE IN LOS ANGELES; 36 ROOMS; HOT AND COLD water; steam heated; new furniture, clearing $900 each month; price $6900.

24 ROOMS,

PRICE ONLY $1000.

ONLY $300 CASH.

BALANCE $25 PER MONTH

TO BUY, SELL, or EXCHANGE property of any KIND, CALL ON

H. C. DECKER, 114 S. Spring, Los Angeles. 9

FOR SALE — GENTEELY FURNISHED, strictly up-to-date rooming-house, right in grand location, where the rooms are always rented at handsome income; 20 odd rooms; sell $1900 cash or take small payment down, and the balance any terms; another sure paying the year round hotel; swell rooming-house; worth over $9000, but sacrifice all $5600; also elegant place, $1250, take $375 down; another 30 odd rooms, sell $1200; best list, lowest prices; also exchange 2 other places for city real estate. See PHOENIX, 202 Grant Bldg.

FOR SALE—$150 PER MONTH.

New 44-room 2 and 3-room suite apartment-house, on E. 12th st., one block west of Central ave.; will give 5 to 7 years' lease.

BROWN & MAGAURAN,

A8224, Main 3237. 230 Douglas Bldg.

FOR SALE—32-ROOM LODGING-HOUSE AT a great reduction; new fireproof brick building, new modern furniture; hot and cold water in every room; price $4000; only $2000 cash, balance easy payments.

9 H. C. DECKER, 114 S. Spring st.

FOR SALE 14 FURNISHED ROOMS, ideal location, full year around; $100 net monthly income; easy money for right party. INVESTMENT, 222 Merchants' Trust Bldg. A8313, Main 8780. 9

FOR SALE — 22 FURNISHED ROOMS, Spring st., close in, 4½-year lease; nets over $250 per month. WESTERVELT, 222 Merchants' Trust Bldg. A8313, Main 8780. 10

FOR SALE — FIRST-CLASS ROOMING-house, at Ocean Park, cheap; doing big business; 18 rooms, long lease; rent $40. Address Z, box 18, TIMES OFFICE. 9

FOR SALE — $150; 9-ROOM ROOMING-house, Main st., near Pico; chattel mortgage; must be sold. 142 S. BROADWAY, room 126. A1926, Broadway 2268. 9

FOR SALE — ELEGANTLY FURNISHED 8-room rooming-house, southwest, walking distance; will sacrifice; $775. Phone BROADWAY 2990. 14

FOR SALE—A WELL FURNISHED 18 ROOM boarding house, filled with boarders, very reasonable to parties who leave the city. 1127 S. FLOWER. Phone Main 9004. 9

FOR SALE—HOTEL INVESTMENT. that pays $950 to per month, winter and summer; investigate—investigate. Address F. 407 CAROLINA ST.

FOR SALE—TRANSIENT HOUSE, NO. 331 New High street, good money maker for right party. Call at 126 TEMPLE ST. Phone A8513. 12

FOR SALE—32-ROOM TRANSIENT HOUSE, fine business. See MRS. JACKSON, Laural House, San Pedro, Cal.

FOR SALE—ROOMING HOUSE OF 12 rooms, a bargain, 215 N. BROADWAY. Phone A6347.

FOR SALE— Country Property.

FOR SALE—2 BEAUTIFUL LOTS ON LAKE Tahoe, situated between M'Kinney's and Idlewild. Address T, box 165, TIMES OFFICE. 12

FOR SALE—

BUY A PAYING VINEYARD AT LESS THAN BARE LAND PRICE. A WIDOW

FOR SALE— Country Property.

FOR SALE—WE HAVE FOR SALE TO OPEN UP A LARGE TRACT, A LIMITED NUMBER OF FORTY-ACRE TRACTS, WITH WATER, AT $55 PER ACRE, WITHIN MILE OF TOWN, SCHOOL AND RAILROAD; UNDIVIDED INTEREST IN ARTESIAN WELL WITH EACH FORTY-ACRE TRACT SUPPLIES ABUNDANCE OF WATER FOR IRRIGATION.

THESE LOW PRICES ARE MADE TO INDUCE SETTLEMENT ONLY, AND THE LANDS MUST BE IMPROVED BY THE ERECTION OF BUILDINGS; NEAR ANGIOLA, TULARE COUNTY.

EASY TERMS. LAND IS RICH, LEVEL AND FREE FROM STUMPS OR BRUSH; UNSURPASSED FOR ALFALFA, VINEYARDS AND SUGAR BEETS; MILLION-DOLLAR BEET SUGAR FACTORY BEING ESTABLISHED ONLY A FEW MILES DISTANT ON THE RAILROAD AT CORCORAN.

NEWPORT & MILNER, AGENTS,

857 S. SPRING ST.,

13 LOS ANGELES, CAL.

FOR SALE—

SAN FERNANDO

ACREAGE BARGAIN

300 acres, fine soil, perfectly level, adjoining railroad, between Fernando and Chatsworth; now in grain; will be close to main irrigating ditch from city's reservoir at Fernando.

This property would be cheap at $150 per acre. Price for short time only

—$100 PER ACRE—

THIS IS THE BIGGEST SNAP IN LOS ANGELES COUNTY TODAY.

ERKENBRECHER SYNDICATE, LTD.,

Members L. A. Realty Board.

1 W. Sixth st. Ground floor.

FOR SALE—

EL CARMEL,

THE BEST

BUY

NEAR LOS ANGELES.

6 acres and up, 4 miles from this city on 3 roads, 15 minutes' ride, 5c car fare.

WATER PLANT FREE.

Don't delay for it is your fault if you miss this fine opportunity. Just a place for a home among the

FRUIT AND FLOWERS.

1 acre equal to 4 lots, why buy small lots when you can get

4 TO 1

for your money; 4 shares of water stock free with the land, which carries the entire plant.

REMEMBER,

Deep, rich loamy soil near the city, with water, for $250 per acre and up, 1-4 cash, balance on or before 1, 2 and 3 years at 6 per cent.

FOR MAPS, SEE

F. H. BROOKS CO.,

215-216 Currier Bldg., 212 W. Third st. 13

FOR SALE—

LAND.

1-ACRE TRACTS UP.

ABUNDANCE OF WATER

RAISE ALFALFA, CORN, BERRIES, VEGETABLES.

$300 TO $500 PER ACRE.

EASY TERMS.

CLOSE TO STEAM AND ELECTRIC ROADS.

WEST OF ANAHEIM.

ALL SUBURBAN CONVENIENCES.

P. A. STANTON, OWNER,

316 W. THIRD ST.

FOR SALE—

I am just in receipt of a letter authorizing me to sell cash, balance all the time you want at 6 per cent., one of the finest farms in Southern California, consisting of 771 acres, 3 acres soft-shell walnuts, 25 in apricots, good family orchard of all kinds of fruit, a good 7-room house with out-buildings, large barn, a complete drying plant, in fact, everything for comfort and convenience; all the land not in fruit is first-class bean, corn and barley land; abundance of good pure water; about 40 miles from Los Angeles on the Coast Line of the Southern Pacific R.R.; price $30,000, 1-3 cash; might take house in Los Angeles.

J. C. FLOYD,

11 215 Mason Operahouse.

FOR SALE—

HRISS BARGAINS.

320 acres Kern Co. orange land, water, $12.50 per acre.

3000 acres, Lordsburg, dairy ranch, $45 per acre.

20 acres Anaheim land, $125 per acre.

10 acres Altadena land and water, $600 per acre.

10 acres Artesia land, $115 per acre.

10 acres Cottage Grove land; $165 per acre.

5 acres, Santa Ana, house, barn, water, $1850.

THE W. A. HEISS LAND CO.,

9 708 Union Trust, L. A.

FOR SALE—FERNANDO VALLEY SNAPS.

At Lankershim, 50 acres at $55 per acre, worth not less than $125 per acre now.

120 acres cactus land, $40 per acre.

10 acres on Fernando ave. for $1200, clear.

20 acres, just been in barley, for $2500.

And several others, improved and unimproved.

AT VINELAND.

20 acres, near new Covina line, $2000.

20, 20 or 30 acres, good land, $125 per acre.

HOLT & MUNTON,

227 Mercantile Place.

FOR SALE — NOW IS YOUR TIME TO get a 160-acre homestead within 45 miles of Los Angeles, for $125. This land is level and has plenty water. Is on the railroad. Will be worth $100 per acre within one year. Better look this up at once. OSBURN, 518 Chamber of Commerce. Main 3721, Home A6369.

MUST SELL.

320 acres at Cucamonga, 100 acres bearing vines, 150 acres cleared for planting; 8-room house, barn, orchard; price $40 per acre.

THE W. A. HEISS LAND CO.,

9 708 Union Trust, L. A.

FOR SALE—ACREAGE FOR EVERYBODY to raise anything raised in California, from 5-acre tracts to 100 and 1000-acre tracts with water, in Orange county, if you are in the market. Call on JACOB STERN, 404 Pacific Electric Bldg. 9

FOR SALE—IN LOWER CALIFORNIA, 40,000 acres or more of choice agricultural land, tributary to San Diego. See general agent, 212 Citizens National Bank Bldg. 10

FOR SALE — FINE MOUNTAIN RANCH, 730 acres, fenced, good water, 40 in cultivation; write or come and see. CLARK BROS., lumber dealers, Darrah, Cal. 17

FOR SALE — SEVERAL 10-ACRE TRACTS near Anaheim, price $300 per acre, $30 per acre cash, balance monthly or any old way. JACOB STERN, 404 Pacific Electric Bldg. 9

SANTA CRUZ, CAL.

FOR SALE—HOMES, RANCHES, LOTS, INvestments, acres. EMBERT M. BROWN, Santa Cruz, Cal.

FOR SALE—WRITE AT ONCE FOR FREE copy of Santa Cruz Times, list of real estate snaps.

FOR SALE— Poultry Ranches.

FOR SALE — 1 TO 5-ACRE TRACTS IN Poultry Colony tract, near Los Angeles; adjoining the most complete poultry ranch in the West; this section is unsurpassed for poultry raising, terms. ANNA L. PINKERTON, 535 Chamber of Commerce Bldg., Los Angeles.

FOR SALE— Acreage for Subdivision.

FOR SALE — 19 ACRES, SOUTHWEST, close in, Moneta ave. and Manchester, snap; $1250 per acre; terms; courtesy to agents. OWNER, 3720 Hope. B5916. 10

FOR SALE— Suburban Property.

FOR SALE—FINE CORNER LOT OF ONE acre, facing 250 ft. on San Fernando Road near business center of Burbank; small cottage, fruit trees, fine well, $1900 cash or terms. H. P. WEBB, Burbank. 9

FOR SALE— Suburban Property.

FOR SALE—

MISSION COURT

FOR PURE AIR.

MISSION COURT

FOR CHARMING SCENE.

MISSION COURT

FOR EASY ACCESS.

MISSION COURT

FOR IDEAL HOMES.

It's Mission Court for big lots, and it's Mission Court for everything that tends to make the home influence refining and uplifting. Mission Court is at the high and sightly part of the world-famed San Gabriel Valley, only 15 minutes from 6th and Main streets. Envied by all for years, it is at last accessible for homes via the new Covina electric line. Go where you will, no

Classified Miners.

FOR EXCHANGE— Real Estate.

FOR EXCHANGE—FOR RANCH.
FOR SALE—CLOSE 4 beautiful modern 9-room house, full of closets, bath, cellar, lawn, flowers, fine of flowers, barn, etc., 2 acres of choice fruit; corner of improved street, one block from car line. This is right near Brentwood Park Tract and West Gate. If you are looking for a beautiful home with first-class surroundings, investigate. Want small ranch near Los Angeles or might consider good Tulare County property. Want good, but although might assume small equity, something good. WHITE & LEWIT, 61 H. W. Hellman Bldg. 9

FOR EXCHANGE—BY KINNEY CO., ARTHUR W. KINNEY CO., $500—75-foot Wilshire lot for $2500, mortgage $1000 to assume. $1500—6-room, 2-story house on Bonnie Brae, mortgage $1000 to assume. $1500—80 acres and house, Monrovia, for small home, will assume. Home county, for small home, will assume. $2500—50-foot Westmoreland lot for Ocean Park or Santa Monica. $2500—6-room, 2-story house on Bonnie Brae, for Ocean Park 7-room, Wilshire home, clear. $2500—lot for mortgage for difference. MERCHANTS TRUST. A924. Main 9

FOR EXCHANGE—

5-ACRE ORANGE GROVE at Azusa, 6-room modern house and good barn, plenty of cheap water; income last year $300; price $25,000, mortgage $8000; want city income or northern country home.

ROBERT MITCHELL CO., 303 Collins Bldg., 215 W. Third st. 9

FOR EXCHANGE—OR SALE—Equity in new and modern 5-room house, near car line, Hollywood way. Equity in 2 fine lots in West Hollywood.

—Clear, 2 lots Boyle Heights, or all of the above for good ranch or property. What have you?
WHITE & NEWBY, 404 H. W. Hellman 9

FOR EXCHANGE—
Fruit or orange orchard in exchange for any or all of the following:
Business, modern, 9 rooms, near park, Whittier, Cal.
Residence, S. Pointer ave., 6 rooms, bath and lot, Whittier, Cal.
Lot, $4000 equity in, 16 rooms, modern, fully heated for view and summer air; no car; 2 lots, 6x165; city water; oil paved street; electricity; 5 minutes' walk to car line. Address OWNER, Box 453, Whittier, Cal. 10

FOR SALE— Miscellaneous.

FOR EXCHANGE—FOR LOS ANGELES OR vicinity, by vacant lots, and cash, or improved city property, acreage, for one of the most beautifully and nicely arranged seven room mission houses in the city; value $5,500.
For Exchange—$2500, interest in one of the best business subdivisions and $1000 cash for good lots of equal value, on good, improved street, one block from car line. This is right near Brentwood Park Tract and West Gate. If you are looking for a beautiful home with first-class surroundings, investigate. Want small ranch near Los Angeles or might consider good Tulare County property. Want good, but although might assume small equity, something good. WHITE & LEWIT, 61 H. W. Hellman Bldg. 9

FOR EXCHANGE—BY KINNEY CO., ARTHUR W. KINNEY CO., $500—75-foot Wilshire lot for $2500, mortgage $1000 to assume. $1500—6-room, 2-story house on Bonnie Brae, mortgage $1000 to assume. $1500—80 acres and house, Monrovia, for small home, will assume. Home county, for small home, will assume. $2500—50-foot Westmoreland lot for Ocean Park or Santa Monica. $2500—6-room, 2-story house on Bonnie Brae, for Ocean Park 7-room, Wilshire home, clear. $2500—lot for mortgage for difference. MERCHANTS TRUST. A924. Main 9

FOR EXCHANGE—

5-ACRE ORANGE GROVE at Azusa, 6-room modern house and good barn, plenty of cheap water; income last year $300; price $25,000, mortgage $8000; want city income or northern country home.

ROBERT MITCHELL CO., 303 Collins Bldg., 215 W. Third st. 9

FOR EXCHANGE—OR SALE—Equity in new and modern 5-room house, near car line, Hollywood way. Equity in 2 fine lots in West Hollywood.

—Clear, 2 lots Boyle Heights, or all of the above for good ranch or property. What have you?
WHITE & NEWBY, 404 H. W. Hellman 9

FOR EXCHANGE—
Fruit or orange orchard in exchange for any or all of the following:
Business, modern, 9 rooms, near park, Whittier, Cal.
Residence, S. Pointer ave., 6 rooms, bath and lot, Whittier, Cal.
Lot, $4000 equity in, 16 rooms, modern, fully heated for view and summer air; no car; 2 lots, 6x165; city water; oil paved street; electricity; 5 minutes' walk to car line. Address OWNER, Box 453, Whittier, Cal. 10

FOR EXCHANGE—FOR LOS ANGELES OR vicinity, by vacant lots, and cash, or improved city property, acreage, for one of the most beautifully and nicely arranged seven room mission houses in the city; value $5,500.
For Exchange—$2500, interest in one of the best business subdivisions and $1000 cash for good lots of equal value, on good, improved street, one block from car line. This is right near Brentwood Park Tract and West Gate. If you are looking for a beautiful home with first-class surroundings, investigate. Want small ranch near Los Angeles or might consider good Tulare County property. Want good, but although might assume small equity, something good. WHITE & LEWIT, 61 H. W. Hellman Bldg. 9

FOR EXCHANGE—BY KINNEY CO., ARTHUR W. KINNEY CO., $500—75-foot Wilshire lot for $2500, mortgage $1000 to assume. $1500—6-room, 2-story house on Bonnie Brae, mortgage $1000 to assume. $1500—80 acres and house, Monrovia, for small home, will assume. Home county, for small home, will assume. $2500—50-foot Westmoreland lot for Ocean Park or Santa Monica. $2500—6-room, 2-story house on Bonnie Brae, for Ocean Park 7-room, Wilshire home, clear. $2500—lot for mortgage for difference. MERCHANTS TRUST. A924. Main 9

FOR EXCHANGE—

5-ACRE ORANGE GROVE at Azusa, 6-room modern house and good barn, plenty of cheap water; income last year $300; price $25,000, mortgage $8000; want city income or northern country home.

ROBERT MITCHELL CO., 303 Collins Bldg., 215 W. Third st. 9

FOR EXCHANGE—OR SALE—Equity in new and modern 5-room house, near car line, Hollywood way. Equity in 2 fine lots in West Hollywood.

—Clear, 2 lots Boyle Heights, or all of the above for good ranch or property. What have you?
WHITE & NEWBY, 404 H. W. Hellman 9

FOR EXCHANGE—
Fruit or orange orchard in exchange for any or all of the following:
Business, modern, 9 rooms, near park, Whittier, Cal.
Residence, S. Pointer ave., 6 rooms, bath and lot, Whittier, Cal.
Lot, $4000 equity in, 16 rooms, modern, fully heated for view and summer air; no car; 2 lots, 6x165; city water; oil paved street; electricity; 5 minutes' walk to car line. Address OWNER, Box 453, Whittier, Cal. 10

FOR SALE— Miscellaneous.

FOR EXCHANGE—FOR LOS ANGELES OR vicinity, by vacant lots, and cash, or improved city property, acreage, for one of the most beautifully and nicely arranged seven room mission houses in the city; value $5,500.
For Exchange—$2500, interest in one of the best business subdivisions and $1000 cash for good lots of equal value, on good, improved street, one block from car line. This is right near Brentwood Park Tract and West Gate. If you are looking for a beautiful home with first-class surroundings, investigate. Want small ranch near Los Angeles or might consider good Tulare County property. Want good, but although might assume small equity, something good. WHITE & LEWIT, 61 H. W. Hellman Bldg. 9

FOR EXCHANGE—BY KINNEY CO., ARTHUR W. KINNEY CO., $500—75-foot Wilshire lot for $2500, mortgage $1000 to assume. $1500—6-room, 2-story house on Bonnie Brae, mortgage $1000 to assume. $1500—80 acres and house, Monrovia, for small home, will assume. Home county, for small home, will assume. $2500—50-foot Westmoreland lot for Ocean Park or Santa Monica. $2500—6-room, 2-story house on Bonnie Brae, for Ocean Park 7-room, Wilshire home, clear. $2500—lot for mortgage for difference. MERCHANTS TRUST. A924. Main 9

FOR EXCHANGE—

5-ACRE ORANGE GROVE at Azusa, 6-room modern house and good barn, plenty of cheap water; income last year $300; price $25,000, mortgage $8000; want city income or northern country home.

ROBERT MITCHELL CO., 303 Collins Bldg., 215 W. Third st. 9

FOR EXCHANGE—OR SALE—Equity in new and modern 5-room house, near car line, Hollywood way. Equity in 2 fine lots in West Hollywood.

—Clear, 2 lots Boyle Heights, or all of the above for good ranch or property. What have you?
WHITE & NEWBY, 404 H. W. Hellman 9

FOR EXCHANGE—
Fruit or orange orchard in exchange for any or all of the following:
Business, modern, 9 rooms, near park, Whittier, Cal.
Residence, S. Pointer ave., 6 rooms, bath and lot, Whittier, Cal.
Lot, $4000 equity in, 16 rooms, modern, fully heated for view and summer air; no car; 2 lots, 6x165; city water; oil paved street; electricity; 5 minutes' walk to car line. Address OWNER, Box 453, Whittier, Cal. 10

FOR EXCHANGE— Real Estate.

FOR SALE—CARPETS AND FURNITURE. Call from 9 till 10 o'clock, at 751 SOUTH HOPE ST. 9

FOR SALE—FURNITURE AND COOKING utensils, cheap if taken immediately. Call 956 W. 17TH ST. 10

FOR SALE—$175 BUYS FURNITURE OF 6 room house; rent $17 monthly. 815½ WEST SIXTH ST. 9

FOR SALE—BIG SALE ON REFRIGERators this week only. 422 S. MAIN. Phone F6205. 14

FOR SALE — LARGE ASSORTMENT OF new and second-hand goods; lowest prices. JAMES COLGAN & CO., 713-715 S. Spring st.

FOR SALE — FURNITURE OF 5-ROOM cottage, $250; used 7 months. 208 W. 42ND ST. Moneta-ave. car. 9

FOR SALE — FURNITURE, CHEAP; 6-rooms; flat for rent. 428 E. THIRD. 11

FOR SALE—GAS RANGE, FOLDING BEDS, rugs and furniture, cheap. 727 S. GRAND.

BUSINESS CHANCES— Miscellaneous.

J. E. TETLOW, 406 W. SEVENTH.
Want party with $2500; will receive $100 monthly salary, in an established business; investigate.

First-class bakery with brick oven, restaurant and ice cream parlor, seats 84, large family trade; monthly sales $5750, on principal street; see this.

Corner grocery and meat market, cheap rent, lease, 10 rooms, included; daily sales $125; extra good stock and business; 3 horses, 5 wagons; good barn; part cash.

Grocery and delicatessen, long lease; this business is making money on busy street.

Special bargain, delicatessen, light grocery and restaurant, living-room, only $500.

Special bargain, corner cigar stand; cheap rent, long lease; see this.

Snap; flat; business location; $285.

Fine grocery, doing $25 cash business; long lease; cheap rent; 3 living-rooms.

Finest delicatessen in city; must sell; centrally located; long lease; price $600.

J. E. TETLOW, 406 W. Seventh st. 9

WANTED—A STRAIGHTFORWARD MAN in a splendid, fine-paying business, to take one-half interest; one who can invest $250 with services; this business will pay you $125 per month as your part; clean, agreeable work; experience not required, as the present owner will teach you the business; must be steady man. Call 702 S. SPRING ST., room 208. 9

FOR SALE — $4500 WILL BUY A CONTROLling interest in a well-established coffee and tea company, incorporated; the stock is held by president and manager of the company, who wishes to sell on account of sickness; a splendid chance for a man with the cash. Apply 719 W. THIRD ST., in the afternoon. F. F. Shirley. 9

WANTED — PARTY WITH FROM $1000 TO $10,000 to invest in manufacturing proposition; 7 per cent. guaranteed on investment and stock bought back at end of year if not entirely satisfied; this is a gilt-edged proposition and will bear the closest investigation. Address PROPRIETOR, Z, box 191, Times Office. 9

WANTED — A PARTNER AT ONCE, TO take half interest in the best money-making business in the city; 8 hours per day; will pay immense profits; must be sober and industrious; only $800 required. Address Z, box 190, TIMES OFFICE. 9

FOR SALE — BAKERY, WELL ESTABlished; all cash counter trade; best location on main business street, near two depots; cheap rent; price $550. ANDERSON & ASHER, 322 Orange st., Redlands, Cal. 12

FIXTURES OF NORTHERN RESTAURANT at No. 145 N. Spring st., will be sold today to highest bidder, by order of the BOARD OF TRADE. These fixtures will invoice at $1000; will sell at $400. 9

BIG MONEY FOR A MAN WITH $250, ½ interest in manufacturing business, well equipped; splendid locality; only want to be seen to be appreciated. Apply 451½ S. MAIN, room 2. 9

SPECIAL OPENING FOR GENTLEMAN with $2500 and references in a business of good salary to right person. See ESSEX, 512 and 513 Bumiller Bldg., 459 S. Broadway.

TREASURER WANTED FOR LARGE PLANtation company, with offices in Los Angeles; salary $1800; ground floor; investment of $3000; negotiable. Address S, box 118, TIMES OFFICE.

FOR SALE — SMALL BUSINESS; WILL guarantee $100 profit per month; store and 5 living-rooms; rent $15; leaving city. Call immediately. 222 W. 17TH ST.

FOR SALE—HALF INTEREST IN A SHOE business in a live beach city, stock about $6000. Address Z, box 16, TIMES OFFICE. 9

FOR SALE—PROFITABLE DELICATESSEN business in select location, long lease, clearing $200 per month. 309 HENNE BLDG., 3rd and Spring. 10

WILL SELL MY GROCERY STOCK AND fixtures at auction, Wednesday, July 10, 10:30 sharp, as a whole or in lots, positive sale. 430 E. 7TH ST.

FOR SALE—A NEAT UP-TO-DATE CONfectionery and ice cream parlor, doing good business, bargain if taken immediately. 2413 HOOVER ST.

FIRE INSURANCE OPENING TO FIRST-class man, with $7500 to invest, and good references. Elegant chance. See PHOENIX, 302 Grant Bldg.

FOR SALE—A WELL STOCKED CIGar and tobacco, candy and notion store. Cheap rent, living rooms, good reason for selling. 1005 E. NINTH ST.

FOR SALE—ONE OF THE PRETTIEST groceries in the city, beautiful fixtures, fine new stock, living-rooms attached. 1823 CENTRAL AVENUE.

FOR SALE—LAUNDRY ROUTE AND WAGon for sale; no horse or harness, clears $18 per week, $200. DRIVERS' INDEPENDENT LAUNDRY, 773 Clanton st.

FOR SALE—TO ONE WHO CAN TAKE management of well equipped saw mill; this state, one-half or one-third interest. Address TT, box 10, TIMES OFFICE.

$2000. 600, $300, $200, $100. Small restaurant, good location, cheap rent, gas ranges, living-room. 654 47TH ST., San Diego, Cal.

FOR SALE—RESTAURANT DOING AN business, 5 living-rooms, fine place for man and wife. 218 W. PHILADELPHIA ST., Whittier, Cal.

FOR SALE—RESTAURANT, GOOD LOCAtion, doing fine business; 6 chairs, and 4 private dining-rooms; rent $40; lease if wanted; 3 rooms to run. Call 116 COMMERCIAL. 9

$3500—FOR SALE, RESTAURANT, SACRIfice, fully equipped in every particular; must sell on account of sickness. Call at 201 TAJO BLDG., at 2 p.m. today. 9

MANAGER WANTED FOR INDUSTRIAL corporation of high rating; investment of $2500 essential; give references. Address S, box 115, TIMES OFFICE. 11

COAL NEAR LOS ANGELES—SHARES 1N per near-by mines, 75c this week only. Call SOUTHERN CAL. COAL CO., 230-231 I. W. Hellman Bldg., 411 Main st. 11

WILL OBTAIN PATENT FOR INVENTION in exchange for house painting or carpenter work. Address PATENT ATTORNEY, 8 box 87, Times Office. 9

FOR SALE — ½ INTEREST IN ESTABlished business, value $1200, for equity in cottage. TRADERS' EXCHANGE, 217 Byrne Bldg. 9

FOR SALE — ESTABLISHED GROCERY business; fine location; close in; invoice and fixtures; reasons given for selling. Address Z, box 169, TIMES OFFICE. 15

FOR SALE — HOTEL OF 30 ROOMS, AT A beach resort; nice dining-room; seats 60 people; this is a bargain; price $2500. See BOONER, 111 S. Broadway. 10

FOR SALE — FIRST-CLASS BARBER shop; doing good business; good reason for selling. 243 PINE AVE., Long Beach. 14

FOR SALE — NEAT AND WELL-LOCATED delicacy; good established trade; a snap for the right party; 2008 SAN PEDRO ST.

FOR SALE — HALF INTEREST FIRST-class restaurant. GOLDIE, 541 E. 5th st. 15

FOR SALE—NICE MEAT MARKET AT A bargain. 3120 WESTERN AVE., J. J. Sharp. 11

TO LET — BAKERY, COUNTER TRADE, live town, old established business. Address X, box 146, TIMES OFFICE. 14

PARTNER WITH $5000, BIG PAYING AND old established business; will stand investigation. 321 LAUGHLIN BLDG. 9

COUNTRY WEEKLY PAPER FOR SALE IN prosperous Sonoma county. Address "STANDARD," Sebastopol, Cal. 10

CORNER STORE, SUITABLE FOR DRUG store; fine neighborhood; moderate rent. OWNER, 1187 W. Adams. 12

FOR SALE—A BARGAIN CORNER GROcery, fixtures, horse and wagon. See OWNER, 26th and Adair st. 12

GENTLEMAN, AS SECRETARY WITH $2500 to invest; private investment. Guaranteed. 321 LAUGHLIN BLDG.

FOR SALE—MILLINERY STORE IN GOOD location, business established; price $800 cash. Address S, box 18, TIMES OFFICE. 10

$500 SODA FOUNTAIN, COMPLETE WITH ice cream cabinet, $200. Apply SUN DRUG CO., Wholesale Dept. 224 S. L. A. st.

BUSINESS MEN, BE WISE, DON'T BUY new hat; have old remodeled like new, $2a up. Factory, 214 N. BROADWAY.

FOR SALE—BIG BARGAIN IN ICE CREAM parlor; fine location; large fountain; price $150. 539½ W. SEVENTH ST.

FOR SALE — ON ACCOUNT OF POOR health, delicacy store, doing good business, at a bargain. 1052 S. FIGUEROA ST. 15

MAKE $150 TO $200 MONTHLY, SELLING our self-heating flat irons; a new WINNER. IMPERIAL CO., 1159½ S. Spring. 10

BONNER WILL SELL OUT YOUR BUSiness for cash. BONNER, 111 S. Broadway.

BUSINESS CHANCES— Miscellaneous.

GILT-EDGE OPPORTUNITIES IN THE NEW TOWN OF CORCORAN, KINGS COUNTY, CAL., FOR PARTIES WITH EXPERIENCE AND SOME MEANS IN THE FOLLOWING LINES:

GRAIN WAREHOUSE
BARLEY MILL.
DRY GOODS AND NOTIONS.
HOTEL.
GENERAL STORE.
BRICK YARD.
LAWYER.
LODGING-HOUSE.

MILLION DOLLAR SUGAR FACTORY NOW BEING ESTABLISHED THERE.

TOWN RAPIDLY GROWING. SURROUNDED BY ONE OF THE MOST FERTILE FARMING SECTIONS IN THE STATE.

SECURITY LAND AND LOAN COMPANY.

OWNERS AND DEVELOPERS,
357 SOUTH SPRING ST.,
CORNER FOURTH,
LOS ANGELES. 12

LEAHY & SON—
Rooms 314 and 315, Severance Bldg., Sixth and Main sts.

$8000 worth of gilt-edge stock in a big incorporated Los Angeles concern; doing large, profitable business; party purchasing this stock drops into a position which pays $1800 a year, if a competent accountant. LEAHY & SON.

Bicycle business—Doing large cash business; located in one of the best suburban towns in California; this is a bona-fide proposition and must be seen to be appreciated; price, only for a few days, $800. LEAHY & SON.

Cigar stand—Located on Temple st.; this place is well worth price asked; fixtures cost $150; stock about $200; this place can be bought for $200 if taken at once. LEAHY & SON.

Delicatessen, restaurant and light grocery—$350; doing nice, clean business; 7 furnished living-rooms; rent only $30 per month; good long lease; this we consider the best buy on our books; act quick. LEAHY & SON.

Grocery stock—Fine fixtures, horses and wagon; stock invoicing (including ice) or will sell the grocery alone at a great sacrifice; am going to Europe and must sell quickly; will rent cheap; cash sales exceed $50 a day. See my agents, LEAHY & SON.

Bakery, restaurant and ice-cream—$3000; located in a beautiful town about 40 miles from Los Angeles; doing a business of about $500 per month; good lease; cheap rent; $6000 will handle this fine proposition. LEAHY & SON.

LEAHY & SON, Sixth and Main.
Telephone Fe611. Main 2306. 9

WANTED — PARTIES TO BUILD HOUSES to rent and to SELL AT CORCORAN, KINGS COUNTY, CAL.

BIG DEMAND FOR HOUSES TO RENT.

MILLION-DOLLAR SUGAR FACTORY NOW BEING ESTABLISHED THERE.

LOTS IN TOWNSITE FOR SALE ONLY FOR IMPROVEMENT AT PRESENT. SPECIAL TERMS ON LIMITED NUMBER OF LOTS TO PARTIES WHO WILL BUILD AT ONCE.

SECURITY LAND AND LOAN COMPANY;
OWNERS AND DEVELOPERS,
357 SOUTH SPRING ST.,
CORNER FOURTH,
LOS ANGELES. 12

A SPLENDID OPPORTUNITY TO PURchase an 80 per cent. interest in a good paying proposition located in one of the most beautiful spots in all Southern California. The stock, buildings and other live assets invoice much more than the price asked. The property can be made worth from $50,000 to $75,000, and to more than repay its purchase price, within two years by personal and intelligent management. The best of reasons for selling at the low figure asked; price $10,000, with terms to suit, perhaps. Talk direct to the owner at once; no agents. 318 and 319 PACIFIC ELECTRIC BLDG. 9

SPECIAL OPENING FOR GENTLEMAN OF push and $4500 to invest in high class manufacturing on Alameda st. Salary and guarantee goes with it to gentleman to take charge. The men manufacturing and the same proposition in same company is offered to trusty gentleman to take charge. Headquarters for the company in Chamber of Commerce building. Your stocks will also be made free, and the money returned out of profits and, chemical fireproof refrigerator, boxes, cold storage and fruit cars. See PHOENIX, 302 Grant Bldg. 12

WANTED — AN ACTIVE MAN TO BECOME interested in a new corporation; must invest not less than thirty-five hundred ($3500) dollars in enterprise; dividends on $3000 worth of stock after a short time will be an elegant income, in addition to a salary of one hundred and fifty ($150) dollars per month, including room, first-class board and laundry privileges. Apply to MISSES BENEDICT, suite 217 Delta Bldg., 426 S. Spring st. 9

FOR SALE — THE FINEST SALOON IN Tonopah; doing a large business; elegant new mission fixtures; selling on account of wife's health, or will exchange for Los Angeles property; cost $7000, but $3500 cash, takes it if you hurry. EDWARD D. SILENT & CO. Est. 1885. 216 W. 2nd st. Member A. Realty Board. 11

CLOSE CORPORATION MANUFACTURING and marketing its own product, standard country over, wants capital, investor may become actively interested if desirable; this is the ad. to answer if you have $3000 or more to invest. Address Z, box 164, TIMES OFFICE. 9

WANTED — WE HAVE CUSTOMERS WHO want to buy restaurants or cafeterias; 2 will pay $2500 to $5000; 3 desire to buy half interest; also have two who will pay from $800 to $1500; here's your chance to sell. Call or write ESSEX, 512-513 Bumiller Bldg., 459 S. Broadway. 9 PHIL.

FOR SALE—HALF INTEREST IN GENERal merchandise store, country town. Good stock, fine trade and excellent chance for doubling profits on investment. Will take from $4000 to $5000. Business growing beyond my means. Address LOCK BOX B, Eaton, Cal. 9

SPLENDID OPPORTUNITY IS OFFERED to party with from $2000 to $5000 in high-class manufacturing concern; demand of product is greater than supply, covered by patents, and the business is international; safe; will stand the most rigid investigation. Address Z, box 10, TIMES OFFICE. 9

CAN SELL SHARES IN ELECTRIC POWER company that has six-year contract that insures expenses and 6 per cent. interest. This contract leaves more than half the power to sell to other parties, which should bring interest up to 20 per cent. Address W. A. POTTER, Angelus Hotel. 12

$485 BUYS ONE OF THE BEST GROCERies in Los Angeles; cash register, computing scale, combination showcases; rent $25, including 6 fine living-rooms and barn. See this before you buy elsewhere. Main 1926. Must be sacrifice, going to New York. 2007 EAST SEVENTH ST. Take Mateo-st. car. 14

RESTAURANT, LUNCH COUNTER AND cigar and candy stand business; valuable lease; feed over 400 daily; 5 living-rooms; owner has excellent reason for selling and will invite strict investigation. Address Z, box 187, TIMES OFFICE. 9

FOR SALE — LUMBER BUSINESS, ESTABLISHED 53 years; 12,000 capacity mill; ox team and wagons; all good, necessary buildings, in lumber district adjoining; price $40000. Write or come and see. Address T, box 96, TIMES OFFICE. 17

CLUBHOUSE SALOON, NETTING $2000 profit yearly, and living for family, for sale, price $1500, including good stock; rent $25; four years' lease; business proposition on the market. Owner will be at the CLUB HOUSE Tuesday, July 9, from 2 to 5 o'clock.

LARGEST AND MOST CENTRAL GARAGE in the city, going for nothing if taken this week; owner must leave city at once; invoices $2500 but have to give it away. G. B. CARR, 507 Collins Bldg. 10

ROAD HOUSE WITH INDEPENDENT BAR license, long lease, doing good business, worth to investigator; price reasonable; easy terms. Apply MR. MILLER, 602 Alvarado st., corner 6th, 9 a.m. to 12 noon. 11

FOR SALE—ESTABLISHED PAYING BUSIness, exclusive tenant; equipment machinery, $2500; don't answer unless you have money necessary. Address Z, box 162, TIMES OFFICE. 9

FOR SALE — PAYING HARDWARE AND plumbing business; good town, good business; sell stock with or without building; owner has lumbering interests which need personal attention. Address A. J. MILNE, Lordsburg, Cal.

EXPERIENCED BUSINESS MAN, WITH $2500 to $10,000, to take active interest in manufacturing and jobbing business; established several years and on a paying basis. Address T, box 146, TIMES OFFICE. 9

FOR SALE—WELL ESTABLISHED PAYING wiring and fixture business; best location; going East reason for selling; invoice; no fool will you had better investigate this. Address BOX 238, TIMES OFFICE, Pasadena.

FOR SALE—
For $150, laundry route, horse, wagon and harness; will clear $15 per week.
DRIVERS' INDEPENDENT LAUNDRY CO., 773 Clanton st.

BUSINESS CHANCES— Miscellaneous.

FOR SALE—MEAT MARKET OUTFIT nearly new, at about half its value. Call at 1100 E. 25TH. 9

$6250 BUYS ONLY FIRST-CLASS COFFEE and ice-cream parlor. Call 27 PINE AVE., Long Beach. 10

INCORPORATE YOUR BUSINESS UNDER Arizona laws. See ad. Mining column. 10

FOR SALE—BLACKSMITH SHOP IN BEACH town. Address BOX 903, Redondo. 10

FOR SALE—GROCERY STORE AT INvoice, ring up HOME H3882. 13

SWAPS— All Sorts.

FOR EXCHANGE—
Almost new single barrel, breech loading shotgun; No. 2 improved churn, milk pail, etc. Want good ball-bearing lawn mower. See LINDGREN, 8th and Glendale ave., Glendale. 10

FOR EXCHANGE—CHICAGO VACANT; also 10-room house, southeast, want smaller place; west of Main; also cigar case, chairs, rugs. What have you? DAVIS, 2307 South Main. Phone West 4356; B3377.

FOR EXCHANGE—WILL EXCHANGE stock in good mine for improved property in Los Angeles; good reasons for exchange. Address Room 430, ANGELUS HOTEL. 13

FOR EXCHANGE—ORIENT AUTO BUCKboard for piano, F. L. GEORGE, 414 S. Broadway. Phones, Ex. 967, Sunset Main 2077. 9

FOR EXCHANGE — WANTED A GOOD 4-cylinder auto for a 6-room house near Pigueron st., southwest. See BINGHAM, 1205 S. Main st. 14

FOR EXCHANGE—$175 EQUITY IN LARGE corner lot on 39th st. for horse and rig; also incubator and brooder for bicycle. House E9345. 9

FOR EXCHANGE — MY $2000 EQUITY IN house and 2 lots, for automobile, listed stocks or diamonds. Address X, box 132, TIMES OFFICE. 9

FOR EXCHANGE—MY $2000 EQUITY IN beautiful new bungalow for lots, stocks or diamonds. Call today, 2046 W. 20TH. West 1634. 9

FOR EXCHANGE — A HEAVY WHEEL chair for lighter one. Address 127 W. 3RD ST. Phone B2503. 10

FOR EXCHANGE — PIANO TO TRADE FOR diamonds. Call 201 FROST BLDG. Phones A9022, Main 2586. 9

FOR EXCHANGE—HAVE SOME LAUNDRY stock to exchange at par value; $1. Address S, box 114, TIMES OFFICE. 11

MONEY TO LOAN— In Sums to Suit.

NOURSE & COMPANY—
202-204 L. A. Trust Bldg.
Buyers of
Notes, mortgages, trust deeds, contracts issued for sale of real estate, rentals. Life insurance policies, and all kinds of commercial paper.

MONEY TO LOAN
for long or short time, secured by first or second mortgages on real estate or any other good security.

TO LOAN—MONEY LOANED TO SALARIED people just on your own name; no other security necessary; don't borrow until you see me; confidential; is the best for railroad men, clerks, bookkeepers, street car men, and all other employes; business strictly confidential. NEWTON 708 O. T. Johnson Bldg. 10

TO LOAN—WE LOAN YOU MONEY ON your furniture, diamonds, salary or other personal property; large loans on rooming and apartment houses a specialty; new methods, fair dealing. Main 2129, A8285. Room 6, ORPHEUM THEATRE BLDG., Southern California Security Co. 10

$200,000 TO LOAN ON CHATTELS—WATSON'S QUICK LOANS.
Generous loans on furniture, pianos, live stock, diamonds, real estate contracts, personal property of any kind.
Phone 2790. WATSON, 322 Trust Bldg. 10

TO LOAN—
$1000 TO $100,000 ON REAL ESTATE, 6 to 7 per cent. interest.
Also building loans.
ROBT. MITCHELL & CO., 303 W. Third st., Le Grand Betts, Mgr. Loan Department.

MONEY LOANED ON DIAMONDS, JEWelry, mortgages, contracts, etc., on furniture, live stock, without removal; loan our own money; lowest rates, prompt, private, reliable. REID & CO., 142 S. Broadway, room 125. Phones A 1939, Broadway 2488. 9

IF YOU WANT QUICK ACTION ON YOUR loan see me; $100,000 to loan on real estate, in sums to suit, interest prevailing rate; building loans made. RALPH K. STEVENS, 439 Citizens' National Bank, Third and Main sts. Phone A5644.

QUICK LOANS ON FURNITURE, PIANOS, live stock, real estate, contracts, mortgages or any good security; low rates; easy terms; confidential. ROSS & CO., 800 L. A. Trust Bldg., corner Second and Spring. A7301, Main 2541.

IF YOU WANT QUICK ACTION ON YOUR loan see me; $100,000 to loan on real estate, in sums to suit; interest prevailing rate; building loans made. RALPH K. STEVENS, 439 Citizens' National Bank, Third and Main sts. Phone A5644.

MONEY LOANED—ON FIRST AND SECond mortgages, contracts, diamonds, and other securities.

MECHANICS' LOAN CO., 436 Bradbury Bldg. 12

BLANCHE CROOKS,
Mgr. and Proprietor of the S. N. Dutcher Co. SALARY LOANS
402 Merchants' Trust Bldg.
2nd and Broadway. Phones A5689, Main 4227.

MONEY TO LOAN—
$50,000 to loan on city or country realty; no delays; ring up or see
Home A5677. MOYER & GILBERT, Main 5474. 612 Frost Building. 12

DON'T BORROW TROUBLE, BORROW money. Salaried men and women accommodated on their note without mortgage, or indorser, confidential. CHERRY, 411 O. T. Johnson Bldg., corner 4th and Broadway.

MONEY TO LOAN—
$250 to $250,000 to loan on real estate and other good securities at current rates. Established 1886. LEE A. M'CONNELL & CO., 345 S. Broadway.

MONEY LOANED SALARIED PEOPLE and others without security; easy payments, largest business in 60 principal cities. TOLMAN, 420 Mason Bldg., Broadway and 8th.

WE HAVE MONEY TO LOAN ON GILTedge close-in property. If security is satisfactory, can close deals quickly. R. A. ROWAN & CO., 200 H. W. Hellman Bldg.

TO LOAN—$15,000 AT 7 PER CENT., AS A whole or in sums of not less than $5000; gilt-edge security. STEPHENS INVESTMENT CO., 324 Wilcox Bldg. 9

MONEY LOANED ON FIRST MORTGAGE, 2 years, at 7 per cent., in sums of $1000 to $2000. Also mortgages bought. JONES & RYDER LAND CO., INC., 218 W. Third st. 9

TO LOAN — $25,000, ON COLLATERALS, household goods, pianos and personal property, low rates and easy terms. FIDELITY INVESTMENT CO., 324 Bullard Blk. 9

MONEY LOANED SALARIED PEOPLE without security, notes bought; loans on stocks, bonds and warrants. TRADERS' EXCHANGE, 231 Bryson Bldg. Phone Main 4670. 9

QUICK LOANS IN SUMS TO SUIT, ON ANY good security. BROWN & HICKS, room 220 Copp Bldg., 248 S. Broadway. Phones A1677, Main 6245. 31

SALARIED PEOPLE ACCOMMODATED ON note without indorser; no red tape; confidential. WEST COAST EXCHANGE, 419 Henne Bldg., 122 W. Third. 13

TO LOAN—$50,000 IN SUMS TO SUIT AT current rates. GEORGE TAYLOR, 217 Byrne Bldg., corner 3rd and Spring. Main 1926.

WANTED — MONEY; IF YOU WANT 7 per cent. a month on your money on good chattel security see us at room 6, ORPHEUM THEATRE BLDG. Southern California Security Co.

TO LOAN—
WILSON PATTEE CO.
Make a specialty of buying and selling real estate mortgages, building and insurance at 402 UNION TRUST BLDG. F8859. 9

MONEY TO LOAN—ON REAL ESTATE, E. SUMNER & CO., 214 L. A. Trust Bldg., cor. 2nd and Spring sts. Main 5262, A6622.

PRIVATE MONEY, ANY AMOUNT, AT 6 TO 7 PER CENT.; STRAIGHT BUILDING LOAN. LOCKHART & SON, 309 W. 1ST ST.

ABSOLUTELY CONFIDENTIAL; WE WILL loan on diamonds, watches, etc., more money at lower rates than any one. JEWELRY LOAN CO., 323½ S. Spring, room 12.

MONEY LOANED ON DIAMONDS, WATCHes, jewelry. We loan you more money, less interest, hold your goods longer than any one. The old reliable. LEE & CO., 308 S. Main st.

SALARIED PEOPLE'S LOAN CO. 204 H. W. Hellman Bldg. Lowest interest rates. Notes bought. Phones Main 5966, A2659.

PRIVATE MONEY, NO RED TAPE, ANY amount of good security. M. M. DAVIDSON & SON, 204-6 Wilcox Bldg. 9

SALARY LOANS — LADIES OR GENTLEmen, CONFIDENTIAL, EASY PAYMENTS. STANDARD LOAN CO., 205 HENNE BLDG.

LIBERAL LOANS AT 2 PER CENT. ON DIAmonds and jewelry; BEST BANK REFERENCE. L. A. LOAN CO., 150 N. MAIN.

MONEY LOANED ON DIAMONDS AND jewelry. ROOM 416 O. T. JOHNSON BLDG. Get our terms. Office hours 12 to 4.

TO LOAN—I WILL LOAN MY PRIVATE money on jewelry or diamonds, no publicity; lowest rates. 230 GERMAIN BLDG.

R. W. POINDEXTER, 409 WILCOX BLDG., loans money on real estate, stocks and bonds. Building loans a specialty.

MONEY TO LOAN ON REAL ESTATE. TRUE & CLARK, 607 H. W. Hellman Bldg.

IF YOUR BANK WILL NOT LOAN YOU money, bring your collateral to us. 238 BYRNE BLDG.

MONEY ON LIFE INS., OR BOUGHT. CALL 1 to 2. VAN NORMAN, 405 Stimson Blk.

MONEY TO LOAN— In Sums to Suit.

WE HAVE $1,000,000 TO LOAN IN LARGE OR SMALL AMOUNTS. SECURITY MUST BE CLOSE IN AND GILT-EDGE IN EVERY RESPECT.
R. ROWAN & CO.,
200 H. W. HELLMAN BLDG.

ARE YOU IN A BAD FIX?
If you are in need of money, want it right away and do not know where you are to get it, you are in a bad fix. No necessity, however, for your being in that position, as long as we are here. We will loan you the money you need from $10 up on your FURNITURE, PIANO, HORSES, WAGONS or other personal property, without removing them from your possession.
We charge you a reasonable rate of interest and arrange the matter quickly and without publicity. Fair dealings, open and above board methods is our motto, every time; open 8 a.m. to 6 p.m. Monday and Saturday evenings until 8 p.m.
FIDELITY LOAN CO.,
329 MASON BLDG.,
S.E. corner Fourth and Broadway.
'Phones, F7421, Broadway 6171.

$1,000,000 TO LOAN—
LOWEST RATES
BUILDING LOANS A SPECIALTY.
APPLY TO R. G. LUNT,
140 S. BROADWAY.
HELLMAN BLOCK.

SALARY LOANS— SALARY LOANS.
Made quickly, quietly and strictly confidential. If you are wanting to take a vacation and have not the necessary amount call at once and we will loan you enough. Pay it back when

Classified Liners.

LIVE STOCK FOR SALE—
Poultry, Birds, Dogs, Etc.

FOR SALE — YOUNG CHICKENS AND thoroughbred eggs for setting at summer rates. RED FEATHER POULTRY FARM, Huntington Park. 'Phone Home B9569, between 10 a.m. and 4 p.m.

FOR SALE — FINE BREEDING PEN White Minorcas, thoroughbred; also lot young ones, two to three months old. LINDGREN, 8th and Glendale ave., Glendale. 10

LIVE STOCK WANTED—
Of Various Kinds.

WANTED — DRIVING HORSE FOR HIS keep, with view of buying; must be quiet, stand with weight, best of care, light work; by responsible party, who understands horses. Address X, box 66, TIMES OFFICE. 9

WANTED—AN EXTRA GOOD COW; ALSO man or boy to milk, etc. DAVIS, 4615 Marmion Way and Avenue 46, either of the Garvanza cars. 'Phone 21476. 9

WANTED—GOOD HURRO TO PACK OR ride. Phone Broadway 1757, or call 746 GLADYS AVE. 9

LOST, FOUND, STRAYED—
And Stolen.

FOUND—SUNDAY ON SANTA MONICA car on Sunset ave. Purse containing money and other articles. Owner can have same by calling at cottage, No. 47 OCEAN FRONT, Ocean Park, near Ashland ave., or Tel. A5462 L.A. and call for TOM SAVAGE. 9

LOST OR STRAYED—STRAYED AWAY near corner West Kensington Road and Believue Avenue, Saturday evening, a black and white Angora kitten. Return 1074 WEST KENSINGTON ROAD, and receive liberal reward. 9

LOST—A PURSE, LAST EVENING BEtween 5 and 6 o'clock, black purse on Vermont ave., between Bimini Baths and Washington; good reward. Please call up B5894. 9

LOST—LADY'S HAND BAG WITH PURSE containing ticket to St. Cloud, Minnesota; not validated. Return to WESTMINSTER HOTEL and receive reward. 9

LOST—BEADED BELT AND PURSE, CONtaining $5; inscription on purse John to mother. Bought at Blackfoot Res. Reward. M'KAY, 6178 or 6186 Pasadena ave., city. 9

LOST—A PENDANT LOCKET, GOLD frame, miniature painted on ivory, probably lost on West Adams st. car, Sunday p.m. Reward if returned to GARVANZA P.O. 10

LOST—MONDAY AFTERNOON, A GOLD chain bracelet at Levy Cafe, First National bank, Lanes Dry Goods Store or on the street, and reward at 900 W. 10TH ST. 9

LOST — AT VENICE PAVILION, SILVER purse and chain, with H. R. S. engraved on cover. Return to 430 LAUGHLIN BLDG., receive reward.

LOST—BRACELET ON SUNDAY EVENING on Glendale electric car; plain band. Finder will receive reward by returning to 124 S. BROADWAY. 11

LOST — IN ELYSIAN PARK, A SMALL brown chamois handbag. If returned to ALEXANDRIA HOTEL the finder will be rewarded. 9

LOST—PARTY WHO FOUND RED JACKET on Long Beach line, June 30th, return to MRS. C. F. BAKER, 815 Ave. 54, Garvanza. Reward. 10

LOST—SMALL BAY MARE, 4 WHITE feet, white patch in face, notify E. H. LEONARD, Burbank. Phone Glendale 172. 10

LOST—IMITATION OWL'S EYE PIN, ON Broadway between 3rd and 7th. Reward. Return 829 W. 10TH ST. 9

LOST—BROWN ALLIGATOR HAND BAG. Return bag and contents and R.R. ticket to 1329 PLEASANT AVE. and keep money. 9

LOST—WATCH FOB AND LOCKET WITH monogram F.C.J. Finder will please call up WEST 2305 and receive reward. 10

LOST—PARTY WHO WAS SEEN TO TAKE pocket book off counter at Bartlett's Music House, return same and save trouble. 9

LOST—JULY 3 OR 4, RAILROAD TICKET with name Annie Reynolds. Finder please call. Phone HOME 9462. Reward. 10

LOST—SATURDAY, JULY 6, A BLUE jacket, between Rosedale Cemetery and 361 TRINITY. Phone F9078. Reward. 9

FOUND—TWO LADIES' RINGS. INQUIRE 4224 S. HILL ST. 9

MINING—

CORE DRILLING WITHOUT DIAMONDS. Have you some good mining claims? Don't you find it very hard to get capital interested? Of course you do, now let us show you how easy it is to get plenty of money and men to chase after you. It is like Mr. Heney said in his speech the other night, "All men are human, and if they see a chance to make more money they are ready." Get busy and buy an O'Kell core drill. It will extract the hidden treasures in the shape of 6 inch core in hard rock 25 feet a day. The price is within the reach of all, dozens of these drills now in use. Samples and testimonials at our office. O'KELL CORE DRILL CO., 255 S. Los Angeles st., Los Angeles. 14

INCORPORATE YOUR BUSINESS UNDER Arizona laws. Most liberal in the United States; no franchise tax; stockholders exempt from all corporate debts. No public statements required; capitalization does not effect cost. Fee very small. Charters cannot be repealed by subsequent legislation; hold all meetings, keep books and transact business anywhere. Any kind of stock can be issued and paid up in cash, services or property and made non-assessable. Territorial officials prohibited from serving companies. Book of forms and by-laws free to each incorporation. Write for free laws and particulars. SOUTHWESTERN SECURITIES & INVESTMENT CO., box J 265, Phoenix, Ariz.

MINING PROPERTY FOR SALE— 1200 acres of the most promising placer ground in the State, surrounded on every side by famous mines from which over $35,000,000 has been taken; thoroughly equipped with mill, cars, etc., ready to operate at once. Litigation among stockholders is the cause for sale. I can be seen at Hollenbeck Hotel at any time relative to the same. F. H. ROOD. 14

WE HAVE THE BEST CYANIDE PROPosition in the market and we are establishing a large testing works in Los Angeles. We would be glad to show this proposition to any one who would be interested in cyanide machinery or in a good testing works proposition. DENNIS-TAYLOR CO., 226-28 Byrne Bldg. A8744.

THREE GROUPS MINING CLAIMS IN THE Ivanpah mining district, San Bernardino county, California, all these properties show high-grade ore on the surface; gold, silver, copper and lead; have ore samples and assays; easy terms and time to investigate. Address Z, box 170, TIMES OFFICE. 11

WE WANT TO SELL YOU STOCK FOR developing and equipping of a first-class copper mine; this is first-class in every respect, some of your best people in Los Angeles are interested in this property financially. See ESSEX, suite 512-513 Bumiller Bldg., 420 S. Broadway.

DO YOU WANT TO INVEST A FEW HUNdred dollars in a gold-edge proposition that will pay 200 or 300 per cent.? If so, address T, box 197, TIMES OFFICE. 12

ASSAYING, ANALYTICAL WORK, CEments, water, etc., sacks, location notices free. BAVERSTOCK & STAPLES, 222 W. 1st.

IRVING & CO., GOLD REFINERS AND ASsayers, cash for bullion. 128 N. MAIN ST.

MACHINERY—
And Mechanical Arts.

FOR SALE—
50-h.p. Lambert engine pumping plant; Guild's Seneca injector, almost new; cost $4000; price now only $1400.
LOS ANGELES INVESTMENT CO., 337 South Hill st.
Main 2249. A8178.

CHEAP FOR CASH, 35-H.P. FAIRBANKS engine, good condition; can be seen running. AXELSON MACHINE CO., 1406 San Fernando st.

DETECTIVE AGENCIES—
And Detectives.

ELMS DETECTIVE AGENCY WILL UNdertake all proper detective business intrusted to it by corporations, individuals or attorneys. Special attention given to the examination of mines and mining stocks. Correspondents in all principal cities of the United States and Europe. Office, WILSON BLDG., First and Spring sts., Los Angeles, Cal. (Cable address ELMS, Western Union code.)

BLAIR'S DETECTIVES, "24 HOURS A day." 221 W. 3rd st. Home A5941, Main 9128.

TYPEWRITERS—
Of Various Makes.

STANDARD REBUILT TYPEWRITERS OF all makes, WORK LIKE NEW for sale and rent. Agents for the "LIGHT RUNNING YOST." Bargains in every make. Largest and best rental stock in Los Angeles. See us and save money.
THE LOS ANGELES TYPEWRITER EXCHANGE,
128 S. Broadway.
Phones—Home A5912. Sunset Main 2069

FOR SALE—TYPEWRITERS. ALL KINDS bought, sold, rented; expert repairing. TYPEWRITER EXCHANGE, removed from Wilcox Bldg. to 119 S. BROADWAY. Home 6495, Main 3834.

DRESSMAKING—
And Dressmakers.

EXPERIENCED DRESSMAKER WILL make for short time shirt waist, 75 cents up. Summer dresses $2 up. Tailor made skirts $2 up. Call 143 CARR ST., or Phone Broadway 2805. 9

SUNBURST, SIDE AND BOX PLAITED skirts, fine knife and accordion plaiting, pinking and buttons. MRS. QUEEN WILLARD, 709 W. 28th. 11

PHYSICIANS—
With Offices and Hours.

DR. CARTER'S MONTHLY REGULATOR never fails to relieve the most obstinate monthly irregularities in a few hours and it is POSITIVELY GUARANTEED not to injure the most delicate woman. Ladies are cordially invited to call and consult FREE OF CHARGE, a regular graduate physician of 25 years' experience in treatment of monthly irregularities, sterility, change of life, cancer and all diseases peculiar to woman by improved methods, without resorting to painful and dangerous operations. Ladies wishing to remain under the doctor's PERSONAL CARE will be received in their private home, supplied with trained nurses and every convenience for the safety and comfort of patients. PAINLESS CHILDBIRTH assured expectant mothers. Consultation free and strictly confidential. Hours 9 a.m. to 8 p.m. Sundays 10 to 12 a.m. DR. AND MRS. CARTER, 204 Mercantile Place, over 549 S. Spring st. Home phone F8775, Main 1370.

DR. ALICE V. RICKERT, LADIES' SPEcialist, graduate of Hydrotherapeutic Institute, Berlin. Nervous and chronic diseases cured without drugs. Consultation and advice free in all female disorders and diseases. Immediate relief under guarantee. Home in confinement. Strictly confidential. Infants adopted. Hours 10 to 3 p.m., 7 to 8. Permanently located 725 S. SPRING ST., first floor. 14

DR. HOWARD, WOMEN'S SPECIALIST, IN female troubles, irregularities and all diseases peculiar to women, by improved painless methods; cure guaranteed or no charge; fee, $10, consultation free; 37 years' successful experience. Ladies who have not been cured by treatment elsewhere please call and success assured. No drugs nor painful operations. Hours 10-8. 521 S. FIGUEROA, nr. 6th.

MRS. BERTHA HAUSLER, GERMAN graduated midwife; 22 years' experience; private home for ladies before the during confinement; strictly confidential. 726 E. 21ST ST. Sunset phone South 5745, near San Pedro st.

DR. HAIGH, FORMERLY WOMAN'S HOSpital, Manchester, England, successfully treats chronic and incurable diseases; also piles, varicocele, cancer and female diseases and irregularities. 340 BYRNE BLDG., Third and Broadway.

DR. SOMERS, SPECIALIST DISEASES AND irregularities of women, nervous and chronic diseases of either sex; 26 years' practice, 213-214 CURRIER BLDG., 212 W. Third st., between Spring and Broadway. Home 5160.

LONG AND SUCCESSFUL PRACTICE, EXperience, competent ladies' specialist, strictly reliable cases guaranteed. MRS. WOODS, Hotel Salisbury, 341½ S. Spring, rms. 4 and 5.

JULIAN MACRAE, ELECTRICIAN, MENtal and nervous diseases. Residence 32 ST. JAMES PARK. Home B4360.

DR. TAYLOR, LADIES' SPECIALIST AND obstetrics, over Belasco Theater, Main st.

DR. FRITCHARD, RECTAL, FEMALE AND chronic diseases, 453½ S. SPRING.

WOMAN SPECIALIST FOR WOMEN—DR KATE BRITZ, 212 S. Broadway.

NURSES—
With Experience.

J. V. ROLLINS, EXPERIENCED MALE nurse, offers his services to those in need, day or night. Address 1140 W. JEFFERSON ST. 11

OIL PROPERTY—

FOR SALE—CONTROLLING INTEREST IN A No. 1 oil company, located at Coalinga; best oil field in California; well No. 1 now down 2500 feet. We expect it in by the first of August. One flowing well of 1000 barrels per day. 500 feet from our land 20 wells going down near our well; several down over 2000 feet; expect one in this week; here is a chance to make one-half million if you have $30,000 to control company. Company in good condition and will stand a close investigation. If you mean business, will show books and take you to the property. Address X, box 82, TIMES OFFICE. 13

STORAGE—
All Sorts.

TO LET— SEPARATE IRON ROOMS, $2 per month, trunks, boxes, 25 to 50 cents. Phone for our large vans when you move. COLTEAR WAREHOUSE CO., 411 San Pedro st. Office, 324 S. Main. Phone Main 1117, Home 2154.

THE L. A. VAN, TRUCK AND STORAGE CO.'S offices moved to 660 S. Spring st. R. R. DUNSTON, Prop. Main 115, Home F7894.

PATENTS—
And Patent Agents.

RAYMOND IVES BLAKESLEE, PATENT, trade-mark and copyright soliciting and litigation. Expert methods based on long training and practice in New York City, Connections East and abroad. 204 MASON OPERA-HOUSE BLDG., 127 S. Broadway (opposite Chamber of Commerce.) Los Angeles. 'Phone Home A7212.

PIONEER PATENT AGENCY—HAZARD & STRAUSE, oldest agency in So. Cal., founded in 1876. 420 Citizens' Bank Bldg., Third and Main sts. PATENT BOOK FREE.

PATENT AND TRADE-MARK SOLICITING and litigation. TOWNSEND, LYON, HACKLEY & KNIGHT, 604 Merchants' Trust Bldg., 207 S. Broadway. Home A8191, Main 9129.

G. E. HARPHAM GETS PATENTS, INVENtions financed; patent litigation; 25 years' experience. 411 S. Main. Suite 434. Home A4134.

I INVITE YOU TO INVESTIGATE NEW money-saving method obtaining good patents. MERRILL, 502 Geo. Mason Bldg. 11

JAMES R. ROGERS, EX-EXAMINER U. S. Patent Office. Patents, 428 Byrne Bldg. L. A.

ATTORNEYS—
And Counselors at Law.

LOS ANGELES LAW AND COLLECTION CO. No fee without success; consultation free; estate settled; marriage laws, damage suits, liens, etc. Attorney and notary. 518 GRANT BLDG., 4th and Broadway.

EDUCATIONAL—
Schools, Colleges, Private Tuition

SUMMER SCHOOL AT 951 WEST 37TH. Pupils can make any grade, enter any time. PHONE WEST 2226. 13

WANTED — TUTORING IN GRAMMAR grades by an experienced lady teacher. Apply between 5 and 9 p.m. 'PHONE B5376. 12

ROWELL SCHOOL, Y. M. C. A., ALL grades, summer term opens July 8. 10

MUSICAL INSTRUMENTS—
For Sale, Exchange or Wanted.

FOR SALE—BEAUTIFUL UPRIGHT PIano, used only three months; well-known make; genuine ivory keys; three pedals; three strings to each tone; continuous dust-proof hinges; full-length music rack. Will sacrifice this magnificent piano for only $195, and can arrange for $5 monthly payments. 628 S. HILL STREET.

Free Excursions

Manchester Heights

A high grade subdivision, adjoining the city limits, southwest. Don't fail to see our elevated lots, which have a splendid uninterrupted view of the mountains and of the cities of Los Angeles and Hollywood. The residents will at all times enjoy the cool and refreshing ocean breeze.

Street Work Free

including the best of cement walks and curbs, streets graded and oiled, beautiful street trees planted in the parkways. Street work is now progressing. Manchester Heights has the finest soil in Southern California and has an abundance of artesian water.

PRICES OF LOTS FROM $250 TO $750
On easy payment.
OFFICE OPEN SUNDAY

Grider-Hamilton-Oswald Co.
Incorporated
225 W. Second Street

Auctions

Auction

Mr. W. H. Bosley is going to Europe to purchase French and Italian Objects d'Art to add to his collection of Chinese and Japanese goods, STARTING MONDAY, JULY 8TH, I SHALL SELL DAILY AT 2 P.M., FOR ONE WEEK, his magnificent stock. Don't forget this is a

Break Up Sale

Mr. Bosley has the finest Japanese Art shop in this country, containing pieces from the best collections in the Orient.

I Have Power to Sell

any piece called for to the highest bidder. The sale is absolute. Nothing has been reserved.

Angelus Hotel
Fourth and Spring
2 P. M. daily. THOS. B. C. CLARK, Auctioneer.

Auction

Stock of $3500 Worth of Haviland China and Rogers Silverware

WEDNESDAY, JULY 10th

615 So. Spring St.
10 o'clock a. m.

This stock consists of a very fine lot of Haviland China, hand-painted Dinner sets and odd pieces, Cut Glass, fine decorated glassware, hand-painted Plates, Vases, Lamps, etc., White Haviland ware for decorating. Electric fixtures, etc., etc.

The stock was shipped to me to be sold without reserve and will positively all go.

THOS. B. CLARK, Auctioneer.
Office 632 South Spring St.

Auction

Furniture and Carpets
730 So. Spring St.

WEDNESDAY, JULY 10th
10 A. M.

Large consignment for immediate sale, consisting of 1 fine upright piano, 2 all brass beds, birdseye maple, mahogany and oak dressers and chiffoniers, rockers, morris chairs, wardrobes, 1 square piano, 1 fine quarter-oak dining room suite, cost $450.00; bookcases, ladies' desks, hall trees, sewing machines, 1 parlor aeolian organ, couches, extension tables, mission oak buffet, china closet and dining chairs, quartered oak sideboards, cabinet and upright folding beds, oak and mahogany stands, office desks, mission wine cabinet, music cabinet, good clocks, 1200 yards body Brussels, velvet, Axminster, tapestry and ingrain carpets and art squares, rugs, cook stoves, gas ranges, refrigerators, dishes, kitchen tables, utensils, etc., etc.

RHOADES & RHOADES, Auctioneers,
BOTH 'PHONES—F-1259—Main 1259.

Auction

OF HIGH-GRADE
Furniture of Residence

Wednesday, July 10th, at 10

A.M. AT 1523 West 25th street, consisting in part of handsome upholstered parlor chairs, mahogany, quartered oak and wicker rockers, polished oak library and center tables, lace curtains and draperies, velvet and Axminster carpets and rugs, weathered oak roll-top desk and chair, Singer drop head sewing machine, etchings, paintings, bric-a-brac, handsome brass enameled beds, bedding, fine mattresses, expensive birdseye maple chiffoniers and dressers, 12-foot extension table and dining chairs, china, glassware, ice chest, gas range, kitchen utensils, etc., etc.

C. M. STEVENS, Auctioneer,
Office 203 Tajo Bldg., Both Phones.

Auction

Of High Grade Furniture, same as new.

Tuesday, July 9th, at 10 a.m.,

AT 314 WEST 47TH ST., comprising handsome weathered and quartered oak rockers, tables, oak Morris chair, couches, fancy sofa pillows, lace curtains and draperies, bric-a-brac, Axminster and Brussels rugs, polished oak reception chairs, wicker rockers, tabourets, jardiniers, plants, vernis martin and brass enameled beds, bedding, pictures, polished quartered oak dressers and chiffoniers, dining tables, chairs, buffet, china, glassware, gas range, kitchen utensils, etc., etc.
Take Main and Moneta Cars to 47th street.

C. M. STEVENS, Auctioneer,
Office 203 Tajo Bldg., Both Phones.

AUCTION

TUESDAY, JULY 9th, 10:30 SHARP
At 525 Town Ave.

seven rooms of furniture; dressers, commodes, toilet sets, enameled bedsteads, springs, mattresses and bed clothing, carpets and rugs, hall and stair carpet, tables, chairs, rockers, cooking utensils and dishes; sale positive.

R. N. KEMP & CO., Auctioneers,
Office 234-5 Stimson Bldg.—Phones A-3707—Broadway 6326.

Auction

Wednesday, July 10, 10:30 sharp; at 430 East 7th St., grocery and fixtures, staple and fancy groceries, tobacco and cigars. Dayton scale, National cash register, floor and counter cases, ice chest, coffee mill, etc.

R. N. KEMP & CO., Auctioneers,
Office 234-5 Stimson Bldg.—Phones A-3707—Broadway 6326.

RUMFORD
The Wholesome
Baking Powder
Complies in every respect with all Pure Food Laws.

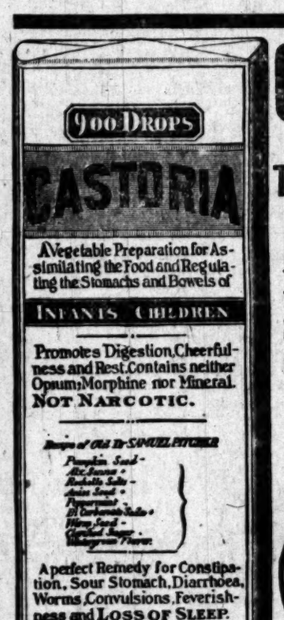

EXACT COPY OF WRAPPER.

CASTORIA
For Infants and Children.
The Kind You Have Always Bought
Bears the Signature of Chas. H. Fletcher.
In Use For Over Thirty Years
CASTORIA
THE CENTAUR COMPANY, NEW YORK CITY.

ONE-THIRD OFF

Women's Suits Skirts Shirt Waists and Petticoats
Easy Weekly Payments of **$1.00**

There is positively no excuse for any woman not to be well dressed, when she can come here and buy beautiful garments—in the very latest styles—at a reduction of ONE-THIRD from regular selling prices, and pay only $1.00 a week.

Assortments will be at their best today. Your own best interests bid you come.

Men's Clothing Department

We conduct a separate department for the sale of men's suits—carrying only such makes as we can safely recommend to our patrons. Same easy payment plan—one dollar a week.

Store open Monday and Saturday evenings for the accommodation of those who cannot come during the day.

Pacific Outfitting Company
628 South Main Street — Adjoining Huntington Bldg.

Bartlett Music Co. Opp. City Hall, 231-235 S. Bdwy

LOEB SEEKING GOOD SALARY.

PRESIDENT'S SECRETARY TO RETIRE ABOUT DECEMBER 1.

His Successor Expected to Be Frank H. Hitchcock, Now First Assistant Postmaster-General—Pay of Office Is Small, but Expenses Are Heavy.

[BY DIRECT WIRE TO THE TIMES.]

WASHINGTON, July 8.—[Exclusive Dispatch.] William Loeb, Jr., will retire, it is said, from his position of secretary to President Roosevelt and will be succeeded by Frank H. Hitchcock, now First Assistant Postmaster-General. The change is expected to take place along about December 1 of this year.

Mr. Hitchcock is one of the President's closest friends among the younger officials with the administration. He has been on many personal political errands for the President during the past two months, and the President undoubtedly decided that he is the man most desirable to succeed Mr. Loeb.

The local papers a few weeks ago discussed at great length the probability of an early retirement of Mr. Loeb from his present position. It was stated at the time that he would probably become President of a Washington-street railway. A big New York banking house which is supposed to have controlling interest in the local traction company is known to be very friendly to Mr. Loeb, and to have had him in mind to make him president of the company. But it is said the banking firm changed its purpose when it learned there would be a bitter opposition to the election of Loeb by influential minority stockholders in Washington, and which the firm did not desire to create.

It is said that should Mr. Loeb retire and not be elected to the presidency of of this company he will not accept any other position in the administration. He is understood to be anxious to get into other businesses so as to make a competence for himself and family. The salary of the President's secretary is not great but his expenses are. In the meantime it is said that New York is [illegible] for practically absolute control of Washington company, which, if accomplished, would insure Mr. L[illegible] substantial position.

WILLIAM LOEB, Jr., who is to retire as secretary to the President about December 1.

Under the New Pure Food Law
All Food Products must be pure and honestly labelled.
BURNETT'S VANILLA
was fifty years ahead of the Law. It was always pure Vanilla. Every bottle now bears this label: "Guaranteed under the Food and Drugs Act June 30th, 1906," Serial Number 91, which has been assigned to us by the U. S. Dept. of Agriculture.
JOSEPH BURNETT CO., BOSTON, MASS.

Auction

Furniture
Bric-a-Brac
Oil Paintings
At the Residence of P. M. Kuehnrich
19 Chester Place
Tuesday, July 9th
At 10 o'clock a.m.

Consisting of collection of Oil Paintings, Finest collection of old Meissen or Royal Dresden in the State, Bohemian Glassware, cut glass, Haviland china, Kaysertinn, statuary, Mahogany, 6 Signed French Bronzes, Empire Book Case, Large Tapestry, Inlaid Marqueterie, Brunswick-Balke Pool Table, Large lot Bric-a-brac, Lady's Desk, Lounges, Brass Twin Beds, Bedding, Cooking Utensils, etc.

THOS. B. CLARK,
Auctioneer.

Auction

50 Cows 2 Horses
Jersey Bull

THURSDAY, JULY 11th

At 10 a.m., on Grant's Ranch at VINVALE, on R.F. Railroad, 1 and one-half miles west of Downey, estate of L. A. Grant.,
50 head milk cows, Holsteins, Durhams, Jerseys, large milkers, in good condition, fresh and coming fresh, all good dairly and family cows. 2 head of horses. 50 Chickens.
Implements: 2 large farm wagons, mower, seeder, harness, etc., etc. Terms: A credit of 9 months will be given with note and approved security. Discount for cash. Free lunch at noon.
On account of subdividing the ranch everything will be sold to the highest bidder, positively no reserve. Take S.P. train 8:38 a.m. to Vinvale. J. R. GRANT, Administrator.

RHOADES & RHOADES, Auctioneers,
Office 730 South Spring Street.

Auction

Furniture
Friday, July 12th
At 10 a.m.
810 SOUTH SPRING STREET

Desirable lot of new and second hand furniture consisting of 100 oak, [illegible] and wicker rockers and chairs, [illegible] brass beds, oak, princess and pine dressers, sanitary upholstered couches, [illegible] wardrobes, sideboards, bookcases, [illegible] rors, upright piano, victor [illegible] with 29 records, roll top office desks, [illegible] frigerators, pictures, 14 new cook [illegible] gas ranges, heaters, [illegible] extension [illegible] kitchen tables and cabinets, carpets [illegible] etc. All must go on this date. [illegible] tively no reserve.

RHOADES & RHOADES
Auctioneers.
Office 730 S. Spring St.

GOVERNMENT LANDS—
And Land Scrip.

LANDS LATELY OPENED—
A splendid opportunity to acquire a [illegible] in Water Valley as homesteads or [illegible] tions, on good, sandy loam soil, with [illegible] ance of pure, soft and cool water; [illegible] 14 feet deep); close to market, railroad [illegible] shipping stations; pictures of Water [illegible] at WRIGHT'S GOVERNMENT LAND [illegible] REAU, 321 Wilcox Bldg., Spring and [illegible] sts.

WE CAN LOCATE YOU ON HOMESTEAD of 160 acres for $125; this land is near main line of railroad, plenty of water 10 feet. MOJAVE RIVER LAND & [illegible] CO., 613 Chamber of Commerce Bldg. A4078.

CAN SHOW YOU WHERE TO GET 160 acres finest government land in California; new open for settlement; just beyond [illegible] can only locate few more. Don't be too late; taken fast. F. P. MORRILL, 132 S. [illegible] ueros, L.A.

GET A HOMESTEAD ON NEW [illegible] land, 16 feet to water; 2 miles to [illegible] and shipping station; 10% going fast; [illegible] about it. ROOM 406, Fourth Floor Chamber of Commerce. Home Finders' Association.

ASSAYING—

IRVING & CO., GOLD REFINERS AND [illegible] sayers, cash for bullion. 128 N. MAIN ST.

BOILERS—
And Boiler Works.

L. A. BOILER WORKS, MFGS. of [illegible] ers and tanks; special attention to [illegible] work. 119 REDONDO ST. Tel. [illegible]

CAL. BOILER WORKS MANUFACture [illegible] of boilers and tanks. Repair work [illegible] ty. 239 QUIERLOA ST. Home [illegible]

DOLLIVER IS DISPLEASED

Iowa Senator Dislikes to Be Lionized Sensationally by Chautauqua Managers.

[BY DIRECT WIRE TO THE TIMES.]

EVANSVILLE (Ind.) July 8.—[Exclusive Dispatch.] United States Senator John P. Dolliver of Iowa will make an address before the Evansville Chautauqua this afternoon. After arriving he was not challenged by Senator Newman, he added:

"There is a disposition on the part of some Chautauqua managers to exploit certain Senators of the United States and make them appear in sensational light. If this business is not stopped I will quit the Chautauqua platform.

"There was nothing of the sensational order in my speech at Anderson and I am sorry that I have been placed in a false light. While Senator Tillman and, myself do not entirely see the same views on many questions, I am sure I will never use language on the platform about him that will cause him to issue a challenge to me."

FEES TOO HIGH, IS COMPLAINT

STATE QUARANTINE RULE IN TEXAS IS CRITICISED.

Commercial Interests Agree to Send Special Delegation to Washington to Endeavor to Induce National Government to Take Charge of Various Ports.

[BY DIRECT WIRE TO THE TIMES.]

GALVESTON (Tex.) July 8.—[Exclusive Dispatch.] The shipping interests of Texas ports and the commercial interests of the State have agreed to send a special delegation to Washington to plead for the institution of a general quarantine regulations.

This delegation, headed by Congressman Walted Gresham, will present a memorial to Surgeon-General Wymans of the United States Marine Hospital Service, asking to know why the government has not taken charge of quarantine regulations at the Texas ports. Grievous complaints are made against the Texas administration which is still in control and charges its inspectors is levying exhorbitant inspection and fumigating fees on vessels shipping to maintain a State quarantine machine, while every other seaboard State enjoys federal control and is without the levy of fees.

Other charges are the admission of vessels at the wharves with yellow fever and smallpox patients on board and the firing of a cargo of cotton by the crude fumigating process and the total tailing of $30,000 damage to the cotton by fire.

The commercial interests of Texas declare the arbitrary and costly quarantine regulations by the State government is driving trade from Texas ports and the State, and they want federal control. The government has offered the State $75,000 for the Texas quarantine stations and plants, but the State refused to sell.

HOT TIME HAS TILLMAN.

South Carolina Senator Crosses Historical Swords With Chautauqua Audience in Iowa.

[BY DIRECT WIRE TO THE TIMES.]

DES MOINES (Iowa) July 8.—[Exclusive Dispatch.] Tillman of South Carolina and several members of the Midland Chautauqua audience exchanged rhetorical swords last night and wrought several thousand people to such a high pitch of excitement that the management sent for a squad of attachment of police as a safeguard against what threatened to be a [illegible] riotous demonstration. Bloodshed was averted themselves in all parts of the auditorium.

Tillman was making a characteristic harangue, in which he broached the doctrine of human equality as a [illegible] able lie and justified lynch law, when Leonard Brown and several Civil War veterans jumped to their feet and proclaimed the South Carolinas a traitor to his country."

"Put 'em out!" came from all parts of the crowd, which seemed to be [illegible] ably in sympathy with the [illegible] for a northern audience. [illegible] remained, however, but the [illegible] tions were continued until, [illegible] sion, Tillman declared he had [illegible] "hottest time of his life."

Under the New Pure Food Law
All Food Products must be pure and honestly labelled.
BURNETT'S VANILLA
was fifty years ahead of the Law. It was always pure Vanilla. Every bottle now bears this label: "Guaranteed under the Food and Drugs Act June 30th, 1906," Serial Number 91, which has been assigned to us by the U. S. Dept. of Agriculture.
JOSEPH BURNETT CO., BOSTON, MASS.

Auction

Friday, July 12th
At 10 a.m.
810 SOUTH SPRING STREET

Desirable lot of new and second hand furniture consisting of 100 oak, [illegible] and wicker rockers and chairs, [illegible] brass beds, oak, princess and pine dressers, sanitary upholstered couches, [illegible] wardrobes, sideboards, bookcases, [illegible] rors, upright piano, victor [illegible] with 29 records, roll top office desks, [illegible] frigerators, pictures, 14 new cook [illegible] gas ranges, heaters, [illegible] extension [illegible] kitchen tables and cabinets, carpets [illegible] etc. All must go on this date. [illegible] tively no reserve.

RHOADES & RHOADES
Auctioneers.
Office 730 S. Spring St.

GOVERNMENT LANDS—
And Land Scrip.

LANDS LATELY OPENED—
A splendid opportunity to acquire a [illegible] in Water Valley as homesteads or [illegible] tions, on good, sandy loam soil, with [illegible] ance of pure, soft and cool water; [illegible] 14 feet deep); close to market, railroad [illegible] shipping stations; pictures of Water [illegible] at WRIGHT'S GOVERNMENT LAND [illegible] REAU, 321 Wilcox Bldg., Spring and [illegible] sts.

WE CAN LOCATE YOU ON HOMESTEAD of 160 acres for $125; this land is near main line of railroad, plenty of water 10 feet. MOJAVE RIVER LAND & [illegible] CO., 613 Chamber of Commerce Bldg. A4078.

CAN SHOW YOU WHERE TO GET 160 acres finest government land in California; new open for settlement; just beyond [illegible] can only locate few more. Don't be too late; taken fast. F. P. MORRILL, 132 S. [illegible] ueros, L.A.

GET A HOMESTEAD ON NEW [illegible] land, 16 feet to water; 2 miles to [illegible] and shipping station; 10% going fast; [illegible] about it. ROOM 406, Fourth Floor Chamber of Commerce. Home Finders' Association.

ASSAYING—

IRVING & CO., GOLD REFINERS AND [illegible] sayers, cash for bullion. 128 N. MAIN ST.

BOILERS—
And Boiler Works.

L. A. BOILER WORKS, MFGS. of [illegible] ers and tanks; special attention to [illegible] work. 119 REDONDO ST. Tel. [illegible]

CAL. BOILER WORKS MANUFACture [illegible] of boilers and tanks. Repair work [illegible] ty. 239 QUIERLOA ST. Home [illegible]

Mrs. M. A. Valdez de Owen of Mexico, who is home, and who entertained with

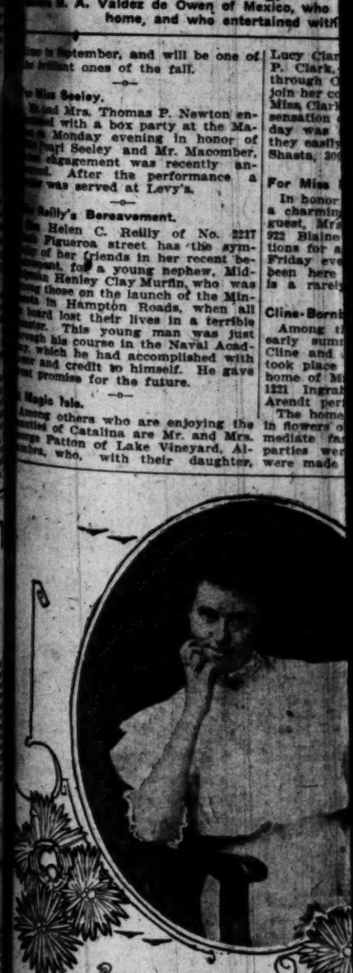

Miss Kate Robinson, sweet girl graduate, whose engagement to Wallace is announced today.

EVENTS IN LOCAL SOCIETY

INTERESTING news to many Angelenos comes from San Francisco of the engagement of Richard Hammond, a prominent business and society man of that city, to Miss Maxie Langhorne, whose beauty has made her popular there, and whose family is one of the most prominent.

Mr. Hammond visited here recently and was the guest of Mr. and Mrs. Michael J. Connell of South Figueroa street. He is a brother of Miss Edwina Hammond, an attractive northern girl who has spent much of her time at the Connell home, and who has been cordially entertained here.

The marriage of Miss Langhorne and Mr. Hammond is to take place some time in September, and will be one of the brilliant ones of the fall.

—o—

Miss Seeley.

Mr. and Mrs. Thomas P. Newton entertained with a box party at the Mason Monday evening in honor of Miss Pearl Seeley and Mr. Macomber, whose engagement was recently announced. After the performance a supper was served at Levy's.

—o—

Reilly's Bereavement.

Miss Helen C. Reilly of No. 2217 West Seventeenth street has this afternoon issued an address before the Evanston Chautauqua this afternoon. After speaking of her friends in her recent bereavement, for a young nephew, Midshipman Henley Clay Murfin, who was among those on the launch of the Minnesota in Hampton Roads, when all aboard lost their lives in a terrible disaster. This young man was just entering upon his course in the Naval Academy, which he had accomplished with honor and credit to himself. He gave promise for the future.

—o—

Magic Isle.

Among others who are enjoying the delights of Catalina are Mr. and Mrs. Hobart Patton of Lake Vineyard, Altadena, who, with their daughter, Miss Lucy Clark, through C. P. Clark, of Miss Clark's sensation of the day was [illegible] they easily [illegible] Shasta, 300

For Miss

In honor of a charming guest, Mrs. 922 Blaine tions for a Friday eve been here is a rarely

Cline-Bernh

Among t early summ Cline and took place home of M 1221 Ingrah Arendt per given, and the with ferns, electric lights, tained graceful and paper bells

Tour Afar.

Miss M. Mar West Twenty-f pany with Miss Bernardino, left

Miss Dox's Ga

Miss Minnie brother, Fred evening with a at her home, first street, in Angeles Conse delightful mus

Robinson Engaged.

As a surprise to many friends will come the news of the engagement of Miss Gwen-eyed Miss Kate Robinson to Robert B. Wallace, which is announced today. Miss Robinson is a daughter of Mr. and Mrs. E. G. Robinson, of No. 923 South Union avenue.

Photo

EVENTS IN LOCAL SOCIETY.

INTERESTING news to many Angeleans comes from San Francisco of the engagement of Richard Hammond, a prominent business and society man of that city, to Miss Maxie Langhorne, whose beauty has made her popular there, and whose family is one of the most prominent.

Mr. Hammond visited here recently and was the guest of Mr. and Mrs. Percival J. Connell of South Figueroa street. He is a brother of Miss Edwina Hammond, an attractive northern girl who has spent much of her time at the Connell home, and who has been cordially entertained here.

The marriage of Miss Langhorne and Mr. Hammond is to take place some time in September, and will be one of the prettiest ones of the fall.

—o—

Mrs. Bosley.

Mrs. Thomas P. Newton entertained with a box party at the Mason Monday evening in honor of Mrs. Bosley and Mr. Macomber, whose engagement was recently announced. After the performance a supper was served at Levy's.

—o—

Mrs. Bosley's Bereavement.

Mrs. Helen C. Reilly of No. 2217 Figueroa street has the sympathy of her friends in her recent bereavement in the death of a young nephew, Midshipman Clay Murfin, who was drowned on the launch of the Minnesota in Hampton Roads, when all but four lost their lives in a terrible accident. This young man was just entering upon his course in the Naval Academy, which he had accomplished with honor and credit to himself. He gave promise for the future.

—o—

Miss Bosley Sail.

Among the Venice pavilion guests were the wives of the Naval Militia officers, the women who are actively in charge of this function are: Mrs. Forbes, Erskine, Mrs. J. E. Banning, Nathan Cole, Mrs. Philo Beveridge, W. Mrs. Wesley Clark.

—o—

Miss Hahn Engaged.

Announcement is made to many friends will be of the engagement of Miss Kate Robinson to Mr. Miss Robinson, which is a graduate of Lake Vineyard, Alameda, with their daughter, Lucy Clark, who, with her father, E. P. Clark, has been enjoying a tour through Oregon and the North, will join her cousins in San Francisco later. Miss Clark and her father enjoyed the sensation of scaling Mt. Hood, and the day was so clear, upon their ascent they easily viewed the beauties of Mt. Shasta, 300 miles away.

—o—

For Miss McConnell.

In honor of Miss Medora McConnell, a charming Oakland girl, who is her guest, Mrs. Horace N. Taylor of No. 922 Blaine street has issued invitations for a card party to be given on Friday evening. Miss McConnell has been here for the past month, and is a rarely accomplished musician.

—o—

Cline-Bornbaum.

Among the pretty weddings of the early summer was that of Babette Cline and Isidore Birnbaum, which took place on Sunday evening at the home of Mr. Birnbaum's parents, No. 1221 Ingraham street. Rev. Alfred Arendt performed the ceremony.

The home was beautifully decorated in flowers of the season. Only the immediate families of the contracting parties were present, and the two were made one by the full ritual of the beautiful Jewish nuptial rite.

Mrs. Birnbaum is the daughter of Gustav Cline, of the Hotel Cecil. Mr. Birnbaum is a native of Los Angeles.

After the wedding Mr. and Mrs. Birnbaum took a late train for the Yosemite. They will live in Los Angeles after their return from the honeymoon.

—o—

Miss Dox's Garden Party.

Miss Minnie Dox, assisted by her brother, Fred Dox, entertained last evening with a charming garden party at her home, No. 237 West Twenty-first street, in compliment to the Los Angeles Conservatory orchestra. A delightful musical programme was given, and the grounds were decorated with ferns, Japanese lanterns and electric lights, while the house contained graceful arrangements of iris and paper bells.

—o—

Tour Afar.

Miss M. Maud Oyler of No. 1444 West Twenty-fourth street, in company with Miss Kate Harris of San Bernardino, left on the Salt Lake Limited for an extended eastern trip. The young ladies will go to Canada, via Kansas City and Chicago, from there to Boston, New York and the Jamestown Exposition, returning by Washington, D. C., and home through the southern States. Mr. and Mrs. A. E. Shahan, the latter a sister of Miss Oyler, accompanied them as far as Kansas City, where the latter will take the "Gulf" road for Birmingham, Alabama and various points in the State of Georgia, visiting Mr. Shahan's relatives for a month or six weeks.

—o—

Miss Guckes Honored.

In honor of Miss Alma Guckes, whose engagement to Prof. H. E. Kile of the Polytechnic High School has been announced, a number of friends gave a linen shower at the home of Miss Guckes at "The Roycroft." The affair was a surprise, and the rooms were hung with soft garlands of ferns, in which were enmeshed scarlet hearts and blossoms. Later a supper was served. Games were played and music enjoyed, and the bride-elect was showered with gifts of beautiful linen.

Those present were Misses Mabel Drew, Edith Hand, Edith Boss, Lottie Drown, Daisy Thomas, Edith Van Ardt, Emma Guckes, Pearl Andrews and White. On Wednesday these same young friends are planning a kitchen shower for Miss Guckes.

—o—

For Miss Laing.

Miss Ethel Shrader and Miss Mary Widney have issued invitations for a party to be given tomorrow afternoon at the home of Miss Shrader in Hollywood, in honor of Miss Sophie Laing, one of the August brides-to-be.

—o—

Mrs. Taylor Entertains.

Mrs. Horace N. Taylor entertained with a birthday party for her young daughter, Miss Florence N. Taylor, whose birthday anniversary it was. Thirty young friends were entertained and the house was in gala attire of flags and flowers. The table decorations were in red, red-shaded candelabra, red satin ribbons and flowers contributing to the beauty of the arrangement. The favors were all in Japanese and Chinese toys, sent from abroad for the occasion by a doting grandmother, who lives in Chefoo, China. Games were played, and the first prize was won by Miss Ella Winstanley and the second by Miss Erna Taylor. Miss Stella Laventhal won the prize for guessing the nearest number of beans in a jar. Miss Tiny Gard entertained with a most pleasing piano solo.

—o—

Honor Delaneys.

The Misses Claire and Emma DeLaney, daughters of a prominent mining capitalist of Nevada, have been the guests of Mr. and Mrs. Martan J. Golden and their daughter, Miss Mary Golden, of No. 647 West Twenty-eighth street, for several weeks. They intended to leave the past week for an eastern trip with their father, but, owing to business, Mr. DeLaney has been detained and they will remain here longer. Many deferred social functions caused by the young women's threatened departure took place during the week.

—o—

Miss Stelle Engaged.

An engagement of interest to their friends is that of Miss Myra Stelle, daughter of Mr. and Mrs. H. D. Stelle of No. 821 West Eighteenth street, to George T. Stamm.

Miss Stelle is an eastern girl of much charm and talent, and has been a teacher of piano at the Westlake School for Girls for the past two years. She studied music in Boston, Chicago and New York and is a gifted pianist.

Mr. Stamm is connected with the Los Angeles Automobile Company, and is well known in business circles.

—o—

Gracious Lady of Mexico.

A delightful musical function given a few evenings ago was that at which Señora Maria A. Valdez de Owen was hostess, entertaining at her home, No. 2508 West Pico street.

Señora Owen is from Mexico, and comes of a prominent family there. She is also the possessor of a beautiful soprano voice, having studied with Tetrazzini, and that evening sang selections from "Carmen," "Il Trovatore" and other operas in charming voice.

Another feature of the evening was the tableaux given, "The Dream of the Princess," the princess being impersonated by the hostess, and the dashing prince by Andres R. Munoz. Later a delicious collation was served.

Among the guests who enjoyed the evening were: Mr. and Mrs. C. O. Mack, Mrs. M. E. Seamons, Mrs. Rafaela de Andrade, Mr. and Mrs. Clark Bacon, Mrs. Catalina de Lozano, Misses Leonor, Lucielta and Fanny Lozano; Mr. and Mrs. F. H. Moore, Miss Jessie Camp, Mrs. J. Abel, Miss Norma Simons, Miss Luisa Andrade and Mrs. Varley; and Messrs. Antonio Lozano, Frank Owen, E. O. Varley, Edwardo J. Andrade, William P. Clark, Harry B. Crock, Arthur Wood and Charles L. Ward.

—o—

Clay-Widenham Nuptials.

Matthew J. Clay of Columbus, Miss., announces the marriage of his daughter, Miss Harriet K. Clay, to Allen W. Widenham, son of Dr. and Mrs. J. C. Widenham of Jacksonville, Ill., the wedding having taken place on Saturday at 4:30 o'clock at the home of the officiating clergyman, Rev. Hiram Hill of No. 118 West Avenue 52. They are now enjoying a short trip, and will be at home later at No. 118 West Avenue 52, until the return of Dr. and Mrs. Hill, who, with Miss Nellie Allen, are enjoying a sojourn at Pacific Grove.

—o—

N.E.A. Romance.

...E.A. attendants are supposed to have room in their heads for not a single notion, but the "hows" and "whys" of properly instructing others, but there crept into the heads of two of them just a bit of romance the other day. In fact, it had been there sometime, and last evening these two, who came all the way from Kansas to attend this great feast of intellects, were married at a charming ceremony at the home of Mr. and Mrs. W. H. Gilbert of No. 630 West Eighteenth street.

The bride, Miss Mary C. McQuiston, of Kansas City, who is a cousin of Mrs. Gilbert, and Artems M. Bogle, also of that place, were married by J. P. Ross of the Third United Presbyterian Church. The home was a bower of greenery and soft blossoms and the couple stood beneath an arch of ferns and white sweet peas. Later a handsome supper was served.

Those present at the wedding were: Mrs. Elabeth Steen, mother of the bride; William McQuiston, brother of the bride; Mr. and Mrs. Gilbert, Mrs. Martha Douglas, an aunt, and Mrs. C. E. White, a cousin. The bride is a charming young woman and accomplished, and Mr. Bogie is one of the teachers in the Kansas City High School.

—o—

Farewell to Miss Carrigan.

Miss Juanita Carrigan was given a farewell party by Miss Ethel MacDermott of No. 114 North Figueroa street. The guests enjoyed music furnished by Miss Carrie Hale at the piano and Rush Wycoff, violin. Progressive panic was the game of the evening, the first prizes being carried off by Miss Luella Smith of Hollywood and Frank McCunniff; M. Hulbert captured the attractive booby prize. Miss MacDermott was assisted by her sister, Mrs. D. A. Lockes, and also by Miss Anna Greve. Miss Carrigan is to tour the northern part of the State. Miss Luella Smith will go as her guest. They expect to return early in the fall.

—o—

Miss Lee's Matinee.

Miss Julia Lee gave a matinee party at the Auditorium on Saturday in compliment to Miss Carrie Palmer of Des Moines, Iowa. The other members of the party were Miss Clara Boeker, Miss Atina Duryea, Miss Mable Brown, and Miss Ethel Gilbert.

Henry B. Spencer, a resident member of the Jonathan Club, sailed Saturday on the steamer Umbria for a short visit to Europe.

W. D. Longyear left for the East on the Los Angeles Limited Sunday, on a visit to his old home in Kalamazoo, Mich. While in the East he will visit several of the leading savings bank and deposit companis.

Miss Alice E. Throop of San Luis Obispo is visiting relatives in Los Angeles. She is a talented young lady, being a fine musician.

—o—

Notes and Personals.

Mr. and Mrs. Bruche H. Cass of No. 2674 Ellendale Place have sold their home and are at Sunset Beach for the summer.

J. R. Hickman, Treasurer of Fresno county, and family, are visiting his sister, Miss Hickman, No. 1206 South Figueroa street.

Mr. and Mrs. L. B. Cohn and family, also Mrs. Selig Cohn of New Orleans, are at Ocean Park for the summer.

Miss Emma Beebe Faust of Little Rock, Ark., is visiting her sister, Mrs. Edward Insley, No. 2117 East Third street.

MISS MYRA STELLE, whose engagement to George T. Stamm is announced today.

Mme. A. Valdez de Owen of Mexico, who has come here to make her home, and who entertained with a musicale.

Miss Robinson, sweet girl graduate, whose engagement to Robert B. Wallace is announced today.

LETTERS TO THE TIMES.

[The Times freely publishes the views of correspondents without holding itself responsible for writers' opinions. Be brief, write plainly, state clearly. The space of 250 words, on the average, is sufficient for the point. Well-written letters are liable to be declined marely on account of their length.]

Murphy Fountain.

LOS ANGELES, July 7.—[To the Editor of The Times:] There is agitation in regard to erecting a statue or a drinking fountain in memory of Francis Murphy.

There is a crying need of the latter in this city of boasted wealth and opportunities, and could the sainted apostle of temperance speak to us he would heartily indorse the project.

There is not a doubt but hundreds of men are drawn into saloons to quench thirst, when they would prefer water if it was within reach. Had I the money I would erect a drinking fountain at intervals on every business street of every large city in the United States.

Arthur Letts, in his remarks at the memorial service, suggested that a drinking fountain be placed in Central Park, with the statue of Francis Murphy above it, and a pledge in his extended hand.

How true it is that "the world needs not our presence so much as our moral influence." M. A. ROSS.

For Sluggish Liver and Jaundice
Take a Liver Bean at bed time.

Washington Stopovers on New York Tickets.
Over Pennsylvania Short Lines via Chicago or St. Louis. Guide to Washington free. Ask Van Horn, 604 South Main st., Los Angeles.

Buy Sample Shoes.
I sell ladies' $2.50 to $4.00 sample shoes for $2.00 a pair, all sizes and extreme styles. Harry Magil, The Sample Shoe Man, 5th floor, Merchants Trust Bldg., 207 S. Broadway.

ANHEUSER-BUSCH'S
Malt-Nutrine
is more than a mere tonic—
it is a predigested
Liquid Food
invaluable to nursing mothers, feeble children, the aged and infirm. The most delicate stomach will accept and retain it after all other liquid or solid foods have been refused.
Sold by all Druggists and Grocers
in cases of 1 Doz. Large or 2 Doz. Split Bottles
Anheuser-Busch—St. Louis, Mo.
Brewers of the
Famous Budweiser Beer
For 12 tops of Red Metal caps from Large Malt-Nutrine Bottles with Gold Trade-mark or 24 from Split Bottles with Black Trade-mark and 15c for postage, we will send one of our Vienna Art Plates to any address in the United States.

OIL! OIL! OIL!
Newport Bay Oil Company
GEO. HUNTINGTON, President. W. H. BEMAN, Vice-President. ARTHUR E. POOLE, Sec'y and Treas.
Don't put it off! You will be too late to take advantage of this first offering of stock. Stock selling fast, and Well No. 2 going down rapidly. When it reaches the first oil sands, it will look more like $1.00 than 10c per share. We have already found the OIL. It is now only a question of development. It takes both time and money, and the early investor reaps the big profits.
Join with us in the big new oil field! Come in and get acquainted, and talk it over—it will pay you. We can show you.
Newport Bay Oil Co.
438-439 Bradbury Bldg.
Home A 2455 Sunset Main 3325
N. B. The Newport Bay Oil Company will grant favorable leases on the east or west sides of Newport Bay to responsible parties who are prepared to operate same.

UNIONITE KILLED BY HIS FELLOWS.

MYSTERIOUS MURDER IN NORTH OF LOS ANGELES MAN.

Death Punishment for Leaving This City to Aid Totemite Cause in San Francisco—Former Friends Too Cowardly to Identify or Claim Body. Victim Not Robbed.

That Thomas Rilley, a Los Angeles mechanic who, Saturday night, was killed in San Francisco by union-labor strike sympathizers, came to his death because he knew too much about union methods is the belief of the friends of the dead man. Yesterday detectives were detailed to learn more about Rilley's actions while in Los Angeles.

A close watch will be kept on certain ruffians who have caused the police much trouble in the petty strikes in Los Angeles.

Rilley went to San Francisco only a few weeks ago. Men in the northern city, who claim to have known him, state that he had been there several months. A poll tax receipt found on his body shortly after the murder, showed that he had been in Los Angeles during the latter part of May. A receipt for dues paid the union on May 17 was also dated Los Angeles.

According to the statements of several of Rilley's friends here, the mechanic went north to assist the unions. Nothing was heard from him until he made his appearance with the striking carmen.

Saturday night he was killed by men said to be union sympathizers. A peculiar feature of the case is that although Rilley had chummed with members of his union during his stay in San Francisco, no one came forward to identify the body and had it not been for the poll tax receipt, identification would have been impossible.

Even after the identification the San Francisco police were unable to learn anything about the dead man. There was not a union man in the city who would say that he knew Rilley. The police, in despair, telegraphed the Los Angeles department for assistance in clearing up the murder mystery.

Rilley was still alive when the officers found him but died without making any statement. He was not robbed and the small amount of money found in his clothes, together with his other belongings, are being held as evidence by the Coroner.

Dear Teacher: Please send The Times home during the convention. Want to know what's doing and praise there will be little time to write. 25 cents postpaid to any address in the United States.

A Skin of Beauty is a Joy Forever
DR. T. FELIX GOURAUD'S ORIENTAL CREAM OR MAGICAL BEAUTIFIER

Removes Tan, Pimples, Freckles, Moth Patches, Rash, and Skin Diseases, and every blemish on beauty, and defies detection. It has stood the test of 57 years, and is so harmless we taste it to be sure it is properly made. Accept no counterfeit of similar name. Dr. L. A. Sayre said to a lady of the haut-ton (a patient): "As you ladies will use them, I recommend Gouraud's Cream' as the least harmful of all the skin preparations." For sale by all druggists and fancy goods Dealers in the United States, Canada and Europe.
FERD. T. HOPKINS, Prop., 37 Great Jones Street, New York.

THE MAN WHO NEVER HAS A DOLLAR
laid away for the proverbial "rainy day" or in readiness for "opportunity's knock" is a SLAVE. He cannot help being a slave, for he is in constant peril of falling under the bondage of others who HAVE money.
Renounce Slavery by depositing your spare money at 6% interest with the
Continental Building & Loan Association Of San Francisco
Los Angeles Branch, 129 South Broadway.
(Write for their booklet.)
6%

Ocean Steamships
American Line
PLYMOUTH—CHERBOURG—SOUTHAMPTON
Philadelphia ...July 20 New York .....Aug. 10
St. Paul .....Aug. 3 St. Louis .....Aug. 17
PHILAD.—QUEENSTOWN—LIVERPOOL
Westernland ...July 20 Noordland .....Aug. 3
Haverford .....July 27 Friesland .....Aug. 10
Atlantic Transport Line
NEW YORK—LONDON DIRECT
Mesaba .....July 20 Minneapolis ....Aug. 3
Minnetonka ....July 27 Minnehaha .....Aug. 10
Holland-America Line
NEW YORK—ROTTERDAM, via BOULOGNE
Sailing Wednesdays as per Sailing List.
Noordam .....July 17 N. Amsterdam..Aug. 14
Ryndam .....July 24 Statendam .....Aug. 21
Potsdam .....Aug. 7 Noordland .....Aug. 28
Red Star Line
NEW YORK—DOVER—ANTWERP
Zeeland .....July 20 Vaderland .....Aug. 3
Finland .....July 27 Kroonland .....Aug. 10
White Star Line
NEW YORK—QUEENSTOWN—LIVERPOOL
*Cedric .....July 13 *Arabic .....Aug. 1
*Celtic .....July 25 *Baltic .....Aug. 8
PLYMOUTH-CHERBOURG-SOUTHAMPTON
*Adriatic .....July 17 *Oceanic .....July 31
*Teutonic .....July 24 †Majestic .....Aug. 7
†New, 25,000 tons, has elevator, gymnasium, Turkish baths and band.
BOSTON—QUEENSTOWN—LIVERPOOL
Cymric .....July 17 Republic .....July 31
NEW YORK—AZORES—MEDITERRANEAN.
*Cretic .....Aug. 1 noon, Sept. 26 noon
BOSTON—AZORES—MEDITERRANEAN.
*CANOPIC Aug. 10, 11 a.m., *Romanic Sept. 14, 11 a.m.
G. G. KOEPPEL, P. A. P. C., 26 Ellis St., near Market street, San Francisco, Cal., or any local agent.
Hamburg-American
TWIN-SCREW EXPRESS AND PASSENGER SERVICE.
PLYMOUTH—CHERBOURG—HAMBURG.
Batavia .....July 13 Pr. Lincoln (new) Aug 3
*Amerika (new) July 18 *Kaiserin (new) Aug 3
*Deutschland ..July 25 G. Waldersee ...Aug. 10
Patricia .....July 27 Blucher .....Aug. 13
*Among special features of these vessels are: Grill Room, Gymnasium, Palm Garden, Ritz-Carlton Restaurant, Elevators, Electric Baths, Band.
Mediterranean Service
TO GIBRALTAR, NAPLES AND GENOA.
*Moltke .....Sept. 3, Oct. 15, Nov. 23
*Hamburg .....Aug. 17, Sept. 24, Nov. 5
*Has Grillroom. †Has Gymnasium.
ORIENT
Madeira, Spain, Holy-land and the Nile
2 Cruises of 79 days' duration
S.S. MOLTKE, from New York, Jan. 29, $300 and up, including all expenses aboard.
New S.S. "PRESIDENT GRANT" (18,000 tons), Feb. 15, $375, including all expenses aboard and ashore.
TOURIST BUREAU.
R.R. Tickets, Hotel Accommodations and general information about foreign travel.
Travelers' Checks, good all over the world.
Hamburg - American Line
578 Market St., San Francisco, and local agents in Los Angeles.
North-German Lloyd
Fast Express Service
PLYMOUTH—CHERBOURG—BREMEN.
Kronprinz, Jly 16, 9am Cecilie(new) Aug. 20, 1pm
Kaiser, July 30, 10am Kaiser, Aug. 27, 10am
K. Wm. II...Aug. 6 5 am K. Wm. II...Sept. 3, 1 pm
Kr'pz. Aug. 13, 7:30 A.M Kr'pz. Sept. 10, 7 A.M
Twin-Screw Passenger Service
PLYMOUTH-CHERBOURG-BREMEN, 10 A.M.
Barbarossa ...July 11 Bremen .....Aug. 8
Kurfuerst .....July 18 Barbarossa .....Aug. 15
Friedrich ...July 25 Kurfuerst .....Aug. 22
Alice .....Aug. 1 Friedrich.....Aug. 29
Mediterranean Service
GIBRALTAR—NAPLES—GENOA, AT 11 A.M.
F. Irene .....July 13 F. Irene ..... Aug. 17
*Neckar ..... July 20 K. Luise ..... Aug. 31
K. Luise ..... July 27 K. Albert ..... Sept. 7
K. Albert.....Aug. 3 *Neckar.....Sept. 14
*Omits Genoa.
From Bremen Piers, 2d and 4th sts., Hoboken.
North German Lloyd Travelers' Checks Good All Over the World.
OELRICHS & CO., NO. 5 BROADWAY, NEW YORK. ROBERT CAPELLE, 634 VAN NESS AVE., SAN FRANCISCO, CAL.
Japan-China
ROUND THE WORLD
TOUR LEAVES SEPTEMBER 24th.
Send for Booklet.
THOS. COOK & SON.
Represented by HUGH B. RICE CO., 609 S. Spring St., Los Angeles.

Mme. Velma Keith

The distinguished Clairvoyant, will continue all of this week to give her celebrated full life readings for $1.00
At 746 South Broadway

THE CITY IN BRIEF

NEWS AND BUSINESS.

Henry Noon Meetings.

Dr. J. Q. A. Henry spoke at Blanchard Hall yesterday at noon to a fair audience. His topic was: "Is Regeneration Necessary to Christian Life?" Today at noon his subject will be, "What Has Become of Hell?" Mr. Hemminger will sing.

Baptist College Fund.

The Baptist Educational Commission, which recently decided to locate the Baptist College at Redlands, met yesterday and delegated Rev. J. N. Field to secure a fund of $200,000 for equipment. This will be in addition to the $120,000 bonus guaranteed by the people of Redlands.

First of Its Kind.

The Board of Supervisors yesterday granted the petition of property owners in the Alhambra road district to have Turner avenue improved under the twenty-year bond system, provided by the last State Legislature. This will be the first county road to receive improvement under this plan.

Shipments to Goldfield.

The embargo placed on all freight shipments to Goldfield, Tonopah and other points in the Nevada mining region on account of railroad blockade was raised yesterday, when the Las Vegas and Tonopah Railroad announced its readiness to accept consignments for immediate forwarding. There has been over a month's delay.

Quick Job of Street Paving.

The paving of Pico street, west from Hoover to Westchester Place, has been finished. The job was completed in fifty-nine days, a record-breaking performance, as the street is two miles in length from Hoover to Westchester Place. There were 460,000 square feet of surface to cover. The railroad company soon will begin paving the space between the car tracks. The paving was done under the terms of the Vrooman act.

Killed in Cahuenga Pass.

While driving through Cahuenga Pass, early yesterday morning, Philip Davis, 36 years old, a fruit grower of Toluca, was thrown from his wagon and almost instantly killed. Davis started to market before daybreak. He drove a team of spirited horses, and while on the narrow road of the pass the animals became frightened and ran away. Davis was thrown out to the side of the road, his head striking a boulder. A farm hand driving a second team found the body a few minutes later, and brought it to Los Angeles. No inquest will be held.

Residence Property Sold.

Wesler, Moore & Co. report the sale of a house and lot located at No. 2714 Harvard boulevard, by C. W. Harris to Charles E. Smith, for $5150. The property consists of a lot 40x150 feet, improved with a six-room bungalow. The purchasers are from Detroit. F. W. Johnson has purchased from Brauer & Krohn a two-story residence at No. 2151 West Twenty-first street, for $12,000. The property consists of a lot 75x150 feet, the grounds of which are beautifully improved. The sale was made through the agency of the Burck-Gwynn Company. That company has received the contract to build two bungalows for the Upper Rampart Heights Syndicate, on Coronado street, between West First and Carondolet streets, to cost $4750 each. Work will be begun immediately.

BREVITIES.

What is the use of paying $3.50 to $5 when $1.50 will do? Bert Al periscopic crystal reading lenses in a ten-year gold-filled frame for only $1.50. Others charge you $3.50 to $5 for the same kind. Two graduate State registered opticians. Satisfaction guaranteed. Consultation free. Clark's Optical Parlors, 351 S. Spring st., opposite Hellman Bldg.

J. W. Frey has moved his stock of mantels, grates, tiles and andirons to his warerooms, corner Los Angeles and Twelfth streets, where can be seen the largest assortment of black and brass fireplace trimmings to be found in the United States.

Ladies and Gentlemen.—Visit my Sample Shoe Store on the second floor of 414½ South Broadway. I sell $3.50 to $6 sample shoes for ladies for $2, and for gents for $2.50. I can fit all feet. Sample Shoe Man, Stark.

Buy pictures this week and save nearly 50 per cent. Framing done just as reasonable. J. F. Kanst Art Co., 642 S. Spring.

For free examination, accurate fit, honest prices, see Dr. Garfield, for glasses. 618 Grant building, 355 S. Broadway.

Dr. J. Hamilton Thurston, dentist, has resumed practice at 422 and 428 Auditorium Bldg.

Summer session Cumnock School opens July 15. 1500 S. Figueroa st.

Dr. Earl Sweet has returned. Resumes practice 529 Trust Bldg.

Dewey Bros., photographic supplies, have moved to 510 S. Broadway.

Idyllwild now open. You should go. Furs. D. Bonoff, furrier, 212 S. B'way.

STEEL CAR RUNS AWAY.

Wild Dash Through Streets of Portland Ends in Collision With Wagon.

[BY DIRECT WIRE TO THE TIMES.]

PORTLAND (Or.) July 8.—[Exclusive Dispatch.] A trolley car loaded with lumber and shingles broke away from Motorman Crawford this morning on Ford street and dashed down to the junction of Washington street, turned the corner without accident and ran down to Sixteenth and Washington streets, where it struck a passing wagon and turned it upside down.

Clyde Evans and Robert McAyel, who were in the wagon at the time, were thrown out and injured and the motorman was severely burned by the car catching fire from the wiring. He escaped participating in the crash, for he jumped from the car before it crashed into the wagon.

SCHOOL DISTRICTS LAPSED.

The Board of Supervisors yesterday declared that two school districts in Los Angeles county have lapsed, because of the failing of the school attendance below the average required by the State laws. These are the Malibu and Palmdale districts. The former was ordered attached to the Liberty school district, and Palmdale will henceforth be a part of the Harold school district.

Los Angeles Transfer Co., 751-3 S. Spring.

'Phones Main 49 or 249. Home Ex. 249. Will send messenger to your residence for checks and deliver baggage without extra charge.

Bresee Bros. Co., Undertakers.

E3 South Figueroa. Private ambulance. Lady embalmer. Tel. M. 243, Home 52467.

Salt Lake Transfer Co., 217-19 East First street, will check baggage at your residence to any point. Both 'phones Ex. 751.

Orr & Edwards Co., Funeral Directors. Have moved to their new building, N.E. corner Tenth and Flower. Both 'phones 61. Lady assistant. Private ambulance.

Dexter Samson Co., Undertakers, 1132 S. Flower. Home F4349, Sunset 7335. Lady assistant. Private ambulance.

Peck & Chase Co., Undertakers, 423 S. Hill. Both phones 61. Lady attendant.

Robert L. Garrett & Co., Undertakers. Lady attendant. 1237 S. Flower. Ambulance.

VITAL RECORD

BIRTHS. DEATHS. MARRIAGES. DIVORCE.

Births.

TWIST. To the wife of Charles G. Twist of Azusa, July 6, 1907, a son.

Deaths.

PINSON. At 766 Towne ave., Sadie O. Pinson, aged 11 years. Funeral at parlors of Connell Company, 1051 South Grand ave., at 1 p.m., Tuesday.

PETERS. In San Francisco, July 7, Peneus Peters, father of F. A. and Tillie Peters of Los Angeles, aged 54 years. Funeral 10 a.m., Wednesday, July 10, from parlors Connell Co., 1051 South Grand ave.

DAVIS. Accidentally killed in runaway on Cahuenga Pass road, July 8, Phillipp J. Davis, aged 36 years. Funeral from chapel of Overholtzer-Mills Co., corner Pico and Grand ave., Wednesday, July 10, at 2 o'clock. Friends invited. Interment Rosedale.

REMMUS, J. F. G. W. Remmus, died Saturday, July 6; will be interred at Hollywood Cemetery at 2:30 p.m. Tuesday.

LEWIS. Died at 49 Mayflin st., Pasadena, Cal., July 8, Mrs. George R. Lewis, formerly of St. Paul, Minn., aged 62 years. Notice of funeral later. St. Paul and Indiana County (Pa.) papers please copy.

DAVIS. Died Monday, July 8, Philip J. Davis, of Lankershim, brother of Sidney Davis. Funeral services at Overholtzer & Mills Co., Pico and Grand ave., 2 p.m., Wednesday.

JOHNSON. July 8, at La Canada, Merle Truman Johnson, son of Rev. Truman Johnson, M.D., and Mrs. Jennie Bixbee Johnson, aged 19 years, 11 months and 22 days. Funeral services from Berean Hall, Auditorium Bldg., Wednesday at 2:30 p.m. Providence (R. I.) papers please copy.

PERCY. At her home in this city, Carolina C. Percy, beloved wife of G. H. Percy, aged 69 years. Funeral from First Congregational Church, Tuesday afternoon at 2:30. Interment private.

MALONE. At No. 1818 East Second street, Samuel Malone, aged 61 years. Funeral today at 8:15 a.m. from parlors of Cunningham & O'Connor. Requiem mass at St. Mary's Church at 9 a.m. Interment, Calvary Cemetery.

HEINSIUS. At No. 339 Towne avenue, July 8, 1907, Frederick J. G. Heinsius, aged 50 years. Funeral from the chapel of Breese Brothers, 855 Figueroa, Tuesday at 1:15 p.m. Services at the Hollywood Chapel at 2:30 p.m.; Interment, Hollywood Cemetery.

Marriages.

HICKENLOOPER-GLOVER. Walter S. Hickenlooper, aged 22, a native of Utah, and Rita G. Glover, aged 19, a native of Nebraska; both residents of Covina.

GIACHETTI-PEUL. Pietro Giachetti, aged 22, a native of Italy, and Katie Peul, aged 24, a native of Italy; both residents of Los Angeles.

GANSERT-WOODS. Fred C. Gansert, aged 22, a native of Indiana, and Verle M. Woods, aged 20, a native of Missouri; both residents of Los Angeles.

BOGLE-M'QUISTON. Artemus M. Bogle, aged 47, a native of Ohio, and Mary C. McQuiston, aged 46, a native of Indiana; both residents of Kansas City, Mo.

JOHNSON-CRAVEN. Charles Johnson, aged 37, a native of Ohio, and Lillian Craven, aged 29, a native of Texas; both residents of Los Angeles.

EDDY-WURZ. Eldred C. Eddy, aged 33, a native of Michigan, and a resident of Huntington Beach, and Louise S. Wurz, aged 32, a native of Colorado, and a resident of Los Gatos.

ROTH-EPSTEIN. Otto M. Roth, aged 50, a native of Austria, and Flora Epstein, aged 28, a native of Louisiana; both residents of Los Angeles.

RUSS-BURNHAM. Albert A. Russ, aged 30, a native of California, and Luish A. Burnham, aged 30, a native of Wisconsin; both residents of San Dimas.

SCHMUCKER-STROBEL. Otto Schmucker, aged 25, a native of California, and Susie L. Strobel, aged 18, a native of Illinois; both residents of Los Angeles.

KING-BOWEN. John G. King, aged 55, a native of England, and Fanny G. Bowen, aged 44, a native of New York; both residents of Los Angeles.

GARZA-FORSTER. Cecilio Garza, aged 25, a native of Mexico, and a resident of Los Algodones, Mex., and Carrie Forster, aged 20, a native of Wisconsin, and a resident of Yuma, Ariz.

KLING-LUCAS. David C. Kling, aged 60, a native of California, and a resident of Sharon Springs, N. Y., and Lydia Lucas, aged 47, a native of Iowa, and a resident of Los Angeles.

HENTE-DAVENPORT. Otto Hente, aged 44, a native of Germany, and Elvira B. Davenport, aged 47, a native of New York; both residents of Santiello.

HOAG-BRODOCK. John C. Hoag, aged 44, a native of Indiana, and Augusta W. Brodock, aged 37, a native of Germany; both residents of Los Angeles.

BROOKING-MEREDITH. Robert F. Brooking, aged 53, a native of Texas, and a resident of Fort Thomas, Ariz., and Belle Meredith, aged 42, a native of Kansas, and a resident of Los Angeles.

BRIDGES-POOLE. John W. Bridges, aged 41, a native of Georgia, and a resident of Fort Worth, Tex., and Margaret Poole, aged 28, a native of Ireland, and a resident of Los Angeles.

MORAZA-REDONDO. Roman Moraza, aged 40, a native of Mexico, and Ysabel Redondo, aged 27, a native of Mexico; both residents of Los Angeles.

SIMS-STEPHENS. Harry S. Sims, aged 30, a native of England, and Minnie A. Stephens, aged 21, a native of Indiana; both residents of Los Angeles.

SEAL-RICH. Walter C. Seal, aged 28, a native of Tennessee, and Elisa R. Rich, aged 27, a native of Tennessee,; both residents of Los Angeles.

SCHMAHL-DALEY. Walter O. Schmahl, aged 31, a native of Ohio, and Jennie Daley, aged 30, a native of Maine; both residents of Los Angeles.

WINBOURN-FATELY. Robert L. Winbourn, aged 40, a native of Colorado, and Cora Fately, aged 36, a native of Ohio; both residents of Long Beach.

WERNECKE-RUSHTON. Livingston Wernecke, aged 34, a native of Montana, and Mabel G. Rushton, aged 25, a native of New York; both residents of Seattle, Wash.

ORR-UNDERHILL. James R. Orr, aged 22, a native of California, and Rose Underhill, aged 22, a native of California; both residents of Los Angeles.

BIRNBAUM-CLINE. Isador W. Birnbaum, aged 27, a native of California, and Babette Cline, aged 21, a native of California; both residents of Los Angeles.

BRADFORD-LOCKETT. Charles B. Bradford, aged 26, a native of Texas, and a resident of Yuma, and Lillian B. Lockett, aged 27, a native of Ohio, and a resident of Pasadena.

EHLERS-OMSLAER. Otto A. Ehlers, aged 26, a native of Pennsylvania, and Susie B. Omsiaer, aged 26, a native of Pennsylvania; both residents of Los Angeles.

Divorce.

SUITS. Joseph M. Langnickel against Louise Langnickel; Clara Howe against Herschel Howe; Lena M. Hayes against Nelson Hayes; Grout; Alma G. Porter against John A. Porter. DECREES. Cora A. Grout against Ernest E. Mary Bell McClain against Benjamin F. McClain.

Connell, Unterkircher, Crawford Co., Funeral directors, No. 1051 South Grand avenue. Mrs. Connell in charge of women and children. 'Phones 3-6510, M2522.

Pierce Bros. & Co., Undertakers. 336 S. Flower. Tel. M. 1827. Lady attendant.

If You Want to Go East C. Haydock. Agent Illinois Central R.R., 118 West Sixth.

Boswell & Noyes Drug Co. Reliable Prescription Druggists

Drink Russian Kumyss—5c a glass—at the Big White Onyx Fountain.

PRESCRIPTIONS OUR SPECIALTY

Many drug stores make a specialty of 'most everything but prescription filling and a purely drug business. We don't.

Which will you trust when there's sickness in your family? You cannot buy better drugs, better prescriptions, better service anywhere than at this store. Prices, too, are, as a rule, a little lower. Bring prescriptions here.

Canada Malt	15c
Cuticura Soap	20c
Calder's Dentine	20c
Stuart's Tablets	40c
Listerine, pint	75c
Pierce's Prescription	75c
Swamp Root	85c

THIRD and BROADWAY

$5 For An Excellent Vacation Watch

An extra good value at $5.00—a beautiful watch—a perfect timepiece; thin model, 12-size, gold filled, with satin finish. Warranted 10 years—7-jewel American movement.

GENEVA WATCH & OPTICAL CO., 205 South Broadway.

Treat Your Friends to the Purest **Best Beer**

Here it is, sparkling and cool, delivered promptly to your home

Peerless Brew

$1.50 Per Doz. Quarts 90 Cents Per Doz. Pints

Rebate for return of Bottles

So. California Wine Co. Home, Ex. 16 Main 332 518 South Main Street

"SIEGEL'S—WOMEN'S—CHILDREN'S WEAR

Myer Siegel & Co.

251-255 SOUTH BROADWAY

THE SEMI-ANNUAL SALE

Of Undermuslin For Women

AT PRICE CONCESSIONS OF ONE-THIRD TO ONE-HALF.

Every garment is made of thoroughly reliable materials—as perfect in fit and finish and as dainty in design and elaboration as you could desire. Furthermore, every piece is abundantly calculated to maintain the established reputation of the Semi-Annual Sale for unprecedented values.

THE CORSET COVERS at 35c, 45c, 70c, 95c.

Elaborate models of sheer lawn or nainsook, trimmed with lace, embroidery and ribbon.

THE NIGHT GOWNS at 85c, $1.10, $1.45, $1.85.

A variety of models elaborately trimmed with fine embroidery and laces, new effective styles.

THE DRAWERS, at 45c, 70c, $1.05, $1.70.

Elaborated with fine laces, insertions, embroidery, medallions, beading and ribbon.

CHEMISES—Dainty models, at $1.00, $1.35, $1.95.

SKIRTS—Deep ruffled extra full sweep; largest variety shown at $1.25, $1.85, $2.65 up.

Special in Babies' Coats and Reefers at $1.85

A fine selection of summer coats and reefers for ages of six months to four years, in Pique, Repp and Linens.

Special for Wednesday

Women's Princess Dresses $10 and $12.50 Values at..... $6.35

A choice collection of 100 Princess lingerie dresses, marked at half—for tomorrow (Wednesday) not today.

"SIEGEL'S—WOMEN'S—CHILDREN'S WEAR

WEDDING Announcements

Invitations, at-home cards and all social engraving carefully and properly executed. Send for our wedding booklet and card courtesy FREE.

Sanborn, Vail & Company

357 South Broadway

WE GIVE CREDIT

DuBois & Davidson FURNITURE COMPANY 212-214 West Sixth Street Between Spring and Broadway

Auto Electric Music Stock

Pays 1 per cent. a month, 12 per cent. a year on $1, the par value of shares. Write today for booklet on this investment. It is free. C. F. BOWERS & COMPANY, 218 Mason Bldg., 4th and Broadway, Los Angeles, Cal.

You will be as cool when you get into a B & K two-piece soudan serge suit, as if you were riding in an ice wagon and it will cost you made to your order

Our Three Stores Close Saturday at 6 o'clock During July and August

BRAUER & KROHN TAILORS TO MEN WHO KNOW 128-130 South Spring St. N. W. Cor. Fifth and Spring Streets 114½ South Main St.

EGG-O-SEE COMPANY'S CORN FLAKES

More EGG-O-SEE was eaten during the past year than all other flaked wheat foods combined.

E. C. CORN is made of the choicest white corn, flaked and toasted in the famous EGG-O-SEE way.

All Grocers'—10c.

Free

with every purchase this week, a fine embossed picture in colors. Your choice of roses or carnations, size 12x24 inches. In your order don't forget a bottle of Fine Old Apricot Brandy—$1.00 a full quart.

Main 2682. Home F 4388

German-American Wine Co.

314 WEST FIFTH STREET.

THAT EXTRA

PAIR of TROUSERS

IS WHAT keeps a man looking creased and comfortable all the time.

During this month all suit orders include an extra pair of trousers—for the price of the suit alone.

Suit and Extra Trousers $30 to $45

COOL SUMMER SERGES

In Blue, Black or Grays. Full Suit with extra trousers $30

Nicoll THE TAILOR

WILLIAM JERREMS' SONS. 360 SOUTH SPRING ST.

BARGAINS THIS WEEK

3 corners Figueroa Street Tract, $600.

3 corners Figueroa-Slauson Tract, $1000.

33 corners on Moneta Avenue, $950.

6-room cottage on Hill Street, $2500.

4-room bungalow, $900.

2 lots, Moneta, near Slauson, $1700.

See BURKE BROS., Owners, 458 S. Spring St.

A BENNETT SHAMPOO IS BEST 50 CENTS.

Just remember that the next time you want a shampoo. We are thorough in our work. Our methods are scientific, and you are always certain of satisfaction.

Expert operators. Consult us if you are troubled with scalp disease.

Bennett Toilet Parlors

N. E. Cor. 5th and Spring Sts.

The Daylight Store Phones Main or Home 132

Jacoby Bros.

231-233-235 South Broadway.

"Something New Every Day."

Butterick Patterns Visit our new department. Subscriptions to Delineator $1 a year.

Mid-Summer Suit Sale

Light Weight Panama Eton **Suits Worth to $50**

Choice $15

Our entire stock of Eton suits, in fine light weight Panamas, English Worsteds and novelty weaves.

No Reserve—Values Up to

$50.00

Every shade and color combination. Pretty stripes and checks. The cream of 1907. All offered at one price,

Fifteen Dollars

Souvenir Pillow Tops Sale Price 50c

VILLE DE PARIS

317-325 So. Broadway 314-322 So. Hill Street

A. FUSENOT CO.

UNTIL SEPTEMBER 15 THIS STORE CLOSES EVERY SATURDAY AT 12:30.

Free Lessons in Art Needlework Thursdays 9 to 11 and 2 to 4

Souvenir Pillow Tops Sale Price 50c

Special Notice to Our N. E. A. Visitors

You are cordially invited to use the "Villeway" to and from the RECEPTION AT PUBLIC LIBRARY FRIDAY, FROM 12 TO 2 O'CLOCK

Our Pre-inventory Sale Offers the Following Specials in

Children's Dresses, Coats and Headwear

This popular department extends

A Helping Hand to Busy Mothers

who are preparing to get the children off on their summer outing to the beach or mountains.

White Pique Coats

$2.75 values at $1.85

6 mos. to 3 years.

$3.75 values at $3.85

2 to 5 years.

Just the thing for cool evenings at the beach.

Boys' Wash Suits

$1.50 values at $1.00

Made of fancy madras in good quality, smartly designed.

Ages 2 to 5 years.

Sample Line of Children's Wash Dresses 1-3 to 1-2 Off

Excellent opportunity to fit the little girls out at a great saving. High class models in gingham, lawns, pique and linen.

Colored Wash Dresses For Children $1.25 and Up

Large assortments, made of gingham, chambray, etc., in the very latest models. Every garment is characterized by smartness in style. Bring the little ones in.

Children's 75c Wash Tans at 50c

From East to West the name of "Barker" means pure linen stock. Mention the name of a Barker Collar to a gentleman and he knows that it means linen and nothing but linen.

BARKER COLLARS ARE SOLD BY ALL UP-TO-DATE DEALERS

WM. BARKER CO.

Every Want'd Sort of

High Top Boot

Big Showing of the Best

Better high top footwear can't be made. Cummings' quality certainly tells in the line of tall shoes now shown. Here is just the needed shape, style, leather for your mountain climbing, hunting or prospecting trip. You'll rue it if you buy before visiting Cummings' store.

Cummings SHOE CO.

Cor. 4th and Broadway

Los Angeles Office of

The San Francisco Chronicle

Ramona Book Store 516 South Broadway—Telephone, Home 1975

Advertisements and Subscriptions Received

W. M. HINCKLEY - - - Dealer

PURE AIR Is Curing Consumption!

In diseases of the Lungs, Heart and Kidneys, you need more oxygen than you are getting. Pure air without dangerous drafts, secured by sleeping in the cottage built for health.

WALKER PORTABLE COTTAGE

On exhibition, rear 420 W. 6th.

SCOTCH **Suits to Order $15** TAILORS

MORE THAN **1600 Candidates** will be initiated into **The Fraternal Brotherhood**

AT TEMPLE AUDITORIUM

Friday Evening, July 12.

WHY?

Because the Fraternal Brotherhood is carrying out its promise to protect all worthy members of the order; it pays in accident, permanent disability and death in exactly the terms of its policy. This is the reason WHY the Fraternal Brotherhood is initiating over 1700 candidates at the Temple Auditorium July 12th.

Drop a card to H. V. Davis, Supreme Secretary, corner Lincoln and Figueroa, and receive some information by return mail. Tel. Main 1550, Home 1550.

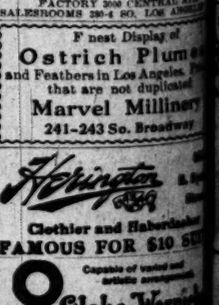

SAN FRANCISCO BUSINESS RACINE SAWTLEY LINE

We are selling the best grade of prices just one-third less than you customed to pay, and for a few days place on sale our line of sewer cost. Seeing is believing.

ADVANCE BUGGY CO. FACTORY 2000 CENTRAL AVE. SALESROOMS 230-4 SO. LOS ANGELES

Finest Display of Ostrich Plumes and Feathers in Los Angeles. that are not duplicated Marvel Millinery 241-243 So. Broadway

Herrington & Co. Clothier and Haberdasher FAMOUS FOR $10 SUITS

Globe-Wernicke "Elastic" Bookcase

California Furniture Co. Broadway, 639-645

FISCHER PIANOS THE WILEY B. ALLEN CO. 410-18-20 So. Broadway

Half Price for Hats at The Leader Millinery 109 South Spring Street

Cures Biliousness Orange (County) Mineral Water Table 5 Gals. 40c. Main 7585.

SCRUPULOUSLY CLEAN Are the kitchens, pantries, storerooms and all the cooking and implements at

Levy's Cafe

And all the cooks and waiters and cellar employees are clean and neat in all the big windows.

Editorial Section.

PART II—LOCAL SHEET: 14 PAGES.

XXVITH YEAR.

N. B. Blacks

318-320-322 S. BROADWAY **DRY GO**

East Side Broadway, Between Th

Dress Skirts

We are going to sell a couple hund at a reduction of 25 per cent. Fancy newer designs and color effects—p row stripes, handsome black voile silk drops. All are this summer's de the newest models, trimmed with plaited styles. A price hint:

$12 Skirts $9 $15 Skirts $11.75 $18 Skirts $

And so on up to those handsome $3 (Second Floor.)

Free lessons in every branch of Art the hours of 9:30 and 11:30 dai

Wash Panamas

Five hundred yards of solid colored, wash oddly woven little checks and plaids; a fa for dainty summer gowns—light, airy and including tans, champagnes, lavenders, re Nile greens, navy, French and pale blues, Special, a yard, 20c. (Main Floo

Toilet Article Spe

GOOD "Violetta" pure; put box. Spe 5c.

CHAMOIS POWDER PUFF 30c silk-covered, perforated chamois powder puff; supplied with mirror, it folds up, convenient to carry. Regular price 40c; today 30c.

REL We show the relia and sell th Main.

STEINWAY PIANOS

The Standard of the World

All piano roads lead to Steinway. piano question where you will—in in art center, in any city or cou civilized globe—and you come to basic piano fact—the Steinway is standard.

The Steinways are leading and For proof, see the Vertegrand at $

Geo. J. Com

Only Steinway all of Southern Ca zona. 343-347 So

Geo. P. Taylor

FLANNEL NEGLIGEE SHIR ing, Fishing and Mountai back cuffs and collars attache

No. 525 So. Broadway, New T

Men's Tailoring, Second Floor

Men's Clothing

—DESMOND'S

Corner Third and Spring Streets

OLD BOOKS BOUGHT HOLMES 333 So TELEPH

Bracelets

are showing an endless variety o shapes and sizes of Gold Bracelets.

Everything from the elaborately jewel engraved bracelet to the plainer and l all of the very best quality and workm

H. J. WHITLEY

345 S. BROADW

AY, JULY 9, 1

Souvenir
Pillow
Tops
Sale
Price
50c
Visitors

Children's 75c
Wash Tans at
50c

Buggy C
Plumes
Millinery
Globe-Wernicke
Furniture Co.
ISCHER
PIANOS
Half Price for Hats at
Leader Milliner
Biliousness
Wate
J. WHITLEY CO.
345 S. BROADWAY

Editorial Section.
PART II—LOCAL SHEET: 14 PAGES

Los Angeles Daily Times

California del Sur.
CITY AND COUNTRY.

XXVIth YEAR. TUESDAY MORNING, JULY 9, 1907. On All News Stands, Trains and Streets. | 5 CENTS

H. B. Blackstone Co.
318-320-322 S. BROADWAY
DRY GOODS
PHONES EX. 250 M. 250
East Side Broadway, Between Third and Fourth Streets

Dress Skirts ¼ Less

We are going to sell a couple hundred wool skirts today at a reduction of 25 per cent. Fancy cloth skirts in all the newer designs and color effects—plaids, checks and narrow stripes, handsome black voile skirts, unlined or with silk drops. All are this summer's designs, fashioned after the newest models, trimmed with strap or folds, or plain tailored styles. A price hint:

$12 Skirts $9 $15 Skirts $11.75 $18 Skirts $13.50 $20 Skirts $15

And so on up to those handsome $35 garments for $26.25
(Second Floor.)

Free lessons in every branch of Art Needlework between the hours of 9:30 and 11:30 daily. Third floor.

Wash Panamas 20c

Five hundred yards of solid colored, washable panama cloth with finely woven little checks and plaids; a fabric designed expressly for dainty summer gowns—light, airy and washable. All shades, including tans, champagnes, lavenders, reds, dark, medium and light greens, navy, French and pale blues, pinks, grays and black. Special, a yard, 20c. (Main Floor—South Aisle.)

Toilet Article Specials

The NAGEL-EMAIL 40c
Dutch's celebrated nagel-email for manicuring. A preparation used the world over at 50c a jar. Special today for 40c.

CHAMOIS POWDER PUFF 30c
Covered, perforated chamois powder puff; supplied with mirror. Tied up, convenient to carry. Regular price 40c; today 30c.

GOOD TOILETTE SOAP 5c
"Violetta" toilette soap, guaranteed pure; put up three cakes in fancy box. Special this week, per cake, 5c.

RELIABLE PERFUMES
We show only the best in perfumes, the reliable, trustworthy brands, and sell them at RIGHT prices.
Main Floor, Center Aisle

STEINWAY PIANOS
The Standard of the World

All piano roads lead to Steinway. Take up the piano question where you will—in piano store, in art center, in any city or country of the civilized globe—and you come to the great basic piano fact—the Steinway is the world's standard.

The Steinways are leading and creating. For proof, see the Vertegrand at $525.

Geo. J. Birkel Company
Only Steinway representatives for all of Southern California and Arizona, 345-347 SOUTH SPRING ST.

Geo. P. Taylor Tailor and Haberdasher
FLANNEL NEGLIGEE SHIRTS for Hunting, Fishing and Mountain Wear. Turnback cuffs and collars attached. $2.50 Up.
No. 525 So. Broadway, New Taylor Building
Men's Tailoring, Second Floor Ladies' Tailoring, Third Floor

Men's Clothing Clothes for Men and Young Men
DESMOND'S
Corner Third and Spring Streets

BOOKS BOUGHT HOLMES BOOK CO 333 SO. MAIN ST. TELEPHONE MAIN 1855

Bracelets
are showing an endless variety of new styles, and sizes of Gold Bracelets.
Everything from the elaborately jeweled bangle and engraved bracelet to the plainer and less expensive
all of the very best quality and workmanship.

FROM FAR AND NEAR IN MIGHTY HOST COME TEACHERS TO THEIR CONVENTION.

First Session Opens With Enormous Attendance and Rush at Registration Allays Fears That Meeting Might Lack Vim.

Dr. W. T. Harris responding, on behalf of the teachers of America, to Dr. Robert J. Burdette's address of welcome in the Auditorium yesterday afternoon. It marked the opening of the convention of the National Educational Association.

AN unexpected rush of arrivals yesterday carried the total registration of attendants at the National Educational Association up to a point estimated last night at 10,000. Many more are on the way. The convention opened brilliantly in the afternoon with the first general session at Temple Auditorium, which was filled to its capacity. There was a similar attendance at the night session.

At a business session during the day, the directors approved the adoption of the Congregational charter for the association. The failure of Miss Margaret Haley of the Chicago Teachers' Federation to put in an appearance gave rise to the report that this union labor agitator had given up the struggle. On the other hand, it is believed by many that she is "lying low" until Wednesday, the day for final action. She is in the habit of making a spectacular play at the last moment.

With summery dresses, gay with fluttering badges, and with faces beaming with pleasure, except when they puckered in worry at the registration and certification bureau at the Auditorium, the gay throng of teachers was in abounding evidence in Los Angeles yesterday. Especially in the vicinity of Central Park was it known that they were here, and it was well known there. All fears that the attendance at this convention might be so small as to be discouraging were dispelled with the opening of headquarters in the morning, for such a crowd awaited an opportunity to register that it was hours before all could be accommodated.

Each incoming train brought more. There were several specials, but most of the travelers came on the regular trains, which carry but little regular traffic at this time of the year. These trains, however, were heavily laden.

The work of decorating the downtown streets and Central Park had been completed Sunday night, and last evening for the first time the electric lamps that have been festooned over the main north and south thoroughfares were illuminated, casting a delightful radiance. Banners and bunting have been used in abundance, and the decorations are but little short of those that were seen during Fiesta time.

In addition to the two general sessions, one yesterday and one last evening at the Auditorium, there were business and departmental meetings. Three trustees were elected by the directors to fill vacancies on the board, and approval was given to the plan for the adoption of the new Congressional charter, which evidently will be adopted without dissent at Wednesday's business session.

Today a large number of departmental sessions will be held, and they will continue morning and afternoon, including Friday, while the general sessions will be held in the evening.

GENERAL SESSION.

BIG AFTERNOON MEETING.

The first general session of the fiftieth annual convention of the National Educational Association opened yesterday afternoon in Temple Auditorium, with the vast hall filled to the uppermost gallery. Hundreds were turned away at the doors. The seating capacity of the big hall is 4000.

It was an inspiring sight, as the great organ pealed forth its first strains of welcome to see the flutter of fans and handkerchiefs from the wall of humanity reaching to the very ceiling, as again and again they applauded the stentorian tones of melody blended to a whisper, under the skillful hand of Kingsley.

The session was a royal greeting of the Pacific to the Atlantic, the lakes to the gulf, and as President Nathan C. Schaeffer of the association stepped on the platform, accompanied by the other speakers, a storm of applause swept over the great audience. The session was formally opened with prayer by Dr. Frank DeWitt Talmage.

When Dr. Robert J. Burdette was introduced to deliver the address of welcome he was received with prolonged applause. Hundreds of those in the audience had heard "Bob" Burdette on the platform, but "The Rev. Dr. Burdette" was a new one on them, and the welcome to the speaker was a most flattering one. Dr. Burdette spoke as follows, being continuously interrupted by laughter and applause:

ADDRESS OF DR. BURDETTE.

"In the name of all the people of the City of Our Lady of the Angels, I extend to you a welcome as romantic as our past, as warm as our present, and as big as our future. Now, don't get our present and our future transposed. We have been homesick for you, ever since you came and went away, leaving memories of your visit, sweet as the perfume of pressed flowers in the pages of a cherished book.

"We have made ready for your coming. 'Wisdom hath builded her house; she hath also furnished her table; she crieth upon the highest places of the city: "'Whoso is simple, let him turn in hither."' And you have heard, and understood, and come. As for him that is void of understanding, she saith to him: 'Come, eat of my bread.' And I am here to partake of her feast of good things.

"Some of you, who came early, made the mistake of bringing your own climate along with you. You should not have done that; we have a much better one for you; one of our own invention. At least, it has been charged that we invent a great deal of it. We acknowledge that we manufacture it. The formula is very simple; you take all the best climate of all the rest of the world, take out the best of them at the best season of the best year, blend them; refine them a little, and you have a fair imitation of California climate at its worst. It is not protected by patent, but it is forbidden to manufacture it outside of the State. And it must be consumed on the premises. I would tell you more about our climate, but being a minister of the gospel, I am hampered by rigid limitations, and cannot speak freely and broadly as I should.

PUBLIC SCHOOL PRODUCT.

"It is a joy, spiced with a thrill of adventure, to meet a school teacher in vacation. It is like meeting a lion in the jungle, whom you used to tease in his cage. You are genuinely glad to see him but you wonder about two things—if he remembers, and if he harbors resentment. My school days were ended, happily for you, before any of you were born. If you will promise to say nothing about it outside this auditorium, that the schools may not suffer thereby, I will confess that I am a product of the public schools. They were not so remarkable for their productions in those days as they have since become. I must have been one of the by-products. The High School of Peoria, Ill., was my college; I knew so much when I was graduated from that institution that I could not bring it all away with me; consequently, I have been going back to the public schools for the rest of it ever since.

"I went from school straight into the army. War seemed so calm and tranquil and peaceful after my stormy school days. It was such a relief to go from corporal punishment to Corporal Atkins. Every teacher who had a part in directing my education ought to have a war pension from the government; I think a dollar a minute would be about right. My first teacher, Ephraim Hinman, is living here in Los Angeles. He is a Methodist, and that great church ought to make him a bishop, for his grandly successful work among the heathen. I don't see why they haven't done so. Perhaps they found out that I was one of his converts.

MAVERICK AT THE START.

"I was a maverick when I started to school all right, but successive dynasties of instruction put the proper brand all over me, before I was finally broken to the yoke and plow. I wasn't professedly a believer in corporal punishment, but I was better than most professors and nominal believers—I practiced the doctrine right along; at least, I lived up to it; it did me good and does me good unto this day. It makes a great many things beautifully clear to me. 'Now no chastening for the present seemeth to be joyous,' says the great apostle, 'but grievous.' I don't need any commentary on that passage. I am a seminary exegete on that part of the Epistle. But I can truly say that all my chastisements at school are at this day among my most joyous memories. I laugh every time I think of one. Not so much about the whipping, as over the recollection of the jolly good old time I had earning it. I was recklessly happy as a man who is acquiring the gout for his grandsons. But all that went in the curriculum; my school days were happy, seriously speaking. I was a happy boy; all the year round I was happy. And in the loyal, tender, loving niches of my heart, I have builded the fairest shrines my affection can fashion, wherein I have placed the images of the saints who were my school teachers. Some of them are living; some are dead; all are old and gray. But there, where I alone can see them, they are all living; they are all young, with the morning light of love and enthusiasm shining in their faces. Memory makes them beautiful, and the years cluster about their brows like stars. For their sakes you are all young and fair and good, and with my own dear teachers standing in my thought for every one of you I

(Continued on Sixth Page.)

NO RELIEF FOR QUEER AGONY.

VETERAN FROM PHILIPPINES IS TORMENTED BY FITS.

Strapped to Cot in Receiving Hospital and Under Charge of Burglary—Surgeons Think Malady Is Hysteria Major—Hopes Will Be Sent to Penitentiary.

Strapped to a cot in the Receiving Hospital, Fay Martin, who claims to be a veteran from the Philippines and hero of many hotly contested fields, awaits the time when he will be carried upon a stretcher to the Police Court, to answer to a charge of burglary.

Martin has been in the City Jail before on less serious charges. A year ago a petty larceny charge was filed against him, but before he could be tried he began to have fits. These fits succeeded each other with such rapidity that it was found impossible to arraign the man in court. An examination disclosed that Martin had a long, deep ridge on the left side of his skull. It was thought at first that the bone pressed on the brain, but it developed that this was not the case.

Martin was sent to the Soldiers' Home in the hope that rest and quiet would restore him to health. He is a handsome young fellow, well educated and with a splendid war record, if his claims are true.

He had not been at the Soldiers' Home a month before worrying over the disgrace of arrest brought on fits again. The surgeons do not quite understand these attacks, but think the disease is hysteria major.

From the Soldiers' Home, Martin was sent to the State Asylum for the Insane. After remaining there several months, he was released as cured, and he returned to Los Angeles.

Saturday a detective arrested him on a charge of burglary. The theft of carpenter's tools was alleged, and he was put in a tank at the City Jail.

Yesterday morning the fits began, and Martin spent the day tossing about in fearful agony. The surgeons declare that they are unable to stop the attack, and that they can give the man but little relief.

"An operation would do no good," said one of the police surgeons yesterday. "If the skull is resting on the brain, the contact must be at the base of the skull, where an operation would be impossible."

The man's condition is pitiable. "I received this injury to my skull while fighting in the Philippines," was the explanation he gave.

CATS LOOK ON WITH ENVY.

Carpenter Accused of Sipping Cream from Bottles Left at Residences.

For some mornings residents on West Sixth street have noticed that their morning milk was peculiarly lacking in butter fat and various other ingredients which health authorities say it should possess. Complaints against a dairy might have resulted had not a policeman made a discovery.

The discovery led to the arrest of Peter Bammer, a carpenter, yesterday morning. The officer avers that Bammer had enjoyed a breakfast of cream, at the expense of West Sixth street residents. The carpenter, it is said, called at house after house on his way to work, and sipped the cream from the top of bottles of milk which had been left in plain view by the dairyman. The carpenter will face a petty larceny charge today.

TO PERPETUATE FRANCIS MURPHY'S WORK.

In the spirit that moved the great audience at The Auditorium Sunday afternoon, The Times will receive contributions to be used in continuing Francis Murphy's interrupted work for humanity in Los Angeles. All moneys received by this office will be duly acknowledged, accounted for, and turned over to an authorized committee later on. Details hereafter. Let the responses be prompt and generous!

SUBSCRIPTIONS.

Times-Mirror Co.	$100
Arthur Letts	100
"Cash"	10

ODD CRUELTY CASE.

J. Goldman was arrested at his home, No. 1252 East Forty-ninth street, last night on the charge of cruelty to animals. He is said to persist in driving a horse which is suffering from lockjaw.

THE PUBLIC SERVICE.

SUMMARY OF THE DAY.

Councilman Wallace charged city officials yesterday with criminal negligence in permitting prisoners to be herded into unventilated and unsanitary cells at the City Jail.

A Council Committee recommended yesterday that the city lease the Grace Methodist Episcopal Church building on Hewitt street to use as an addition to the city prison.

Charles H. Fuller was confirmed yesterday to succeed Sam Schenck as Police Commissioner.

The City Board of Equalization will hold its initial session today.

In connection with the habeas corpus proceedings brought by E. Stewart to regain custody of his son, bitter recriminations were indulged in in the Superior Court yesterday.

Jeanette Dillon, whose betrayer was placed on probation, was returned to the Home of the Good Shepherd yesterday, after twice escaping from custody.

Ildifino Gomez was released yesterday after an examination in the Police Court had failed to show his connection with the murder of Crus Estrella.

Former Police Commissioner Schenck pleaded not guilty yesterday to a false imprisonment charge, brought against him by Attorney Bradner Lee.

Disheartened because of recent property losses, Dr. Tom She Bin, accused of practicing medicine without a license, yesterday changed his plea to one of guilty, and was fined $100 in the Police Court.

AT THE CITY HALL.

CHURCH FOR CITY PRISON.

CRIMINALS MAY OCCUPY SACRED OLD EDIFICE.

Council Recommends Lease of Hewitt-Street House of Worship for Stockade—Councilman Wallace Charges Himself and Fellow-Officials With Criminal Negligence.

The Grace Methodist Episcopal Church on Hewitt street is about to be converted into a city jail. Some months ago the church lost its pastor and the congregation went elsewhere to worship. Yesterday a Council committee recommended that the city lease the building at a rental of $100 a month and use it as an addition to the unventilated and overcrowded city prison on West Fourth street.

This is proposed as a temporary measure while the city is building a new jail more nearly adequate for a city of the size of Los Angeles.

City Clerk Lelande received instructions from the Council yesterday to advertise for offers for a site for a new city prison; the location must be within five blocks of First and Main streets and the lot must contain not less than 15,000 square feet. Offers will be opened in Council on July 22. At the same session bids will be opened for the purchase of the present jail property on West First street, including the jail building but excepting the tanks and equipment.

In advocating the immediate lease of the Grace church property Councilman Wallace roasted the last Council and the present one, of which he is a member, unmercifully; the castigation extended to the administration of the police department.

"I hold that the city officials are more criminal in what they have been doing, or neglecting to do in regard to the city prison than are the majority of the men confined there today," asserted Wallace in the midst of his arraignment of the policy that has permitted the housing of human beings in the old jail under present conditions.

"I have visited the city prison at night myself," he went on, "and I know something of the conditions there. In the present building there is almost an utter absence of ventilation. We have a building with but one open front, and we fill that front with offices. It appears that we have built a jail to keep the foul air of the prison from escaping that we desire to confine it there, keeping it away from the outside world.

"Many of the inmates are detained for inconsequential crimes; some have appeared on the streets in a state of intoxication; others have bathed in some dam or reservoir in improper raiment.

"On the night of my visit I saw some young boys in a big cell with prisoners who looked like hardened criminals. Becoming interested I asked the sergeant what crime those boys were accused of committing that they should be be compelled to spend a night in jail. He looked at the record book and replied that they had been caught bathing, improperly clad, in a dam back of Eastlake Park.

"I wonder how many men of us who were raised in the country have not been guilty of a similar crime. I made further inquiry of the lieutenant in charge, and he looked into the case and ordered the boys sent home.

"We have been looking complacently at conditions that were condemned 100 years ago. The city wronged those boys, their parents and the community by putting them in cells with criminals. We are criminally responsible if we permit conditions to exist at the city prison that make such things possible.

"It is high time that we do something in the interest of common decency."

Coming from the conservative representative of the Fifth Ward this arraignment occasioned something of a sensation in the City Hall. The Councilmen voted promptly to ask the Police Board for a recommendation as to securing the Hewitt-street church for an addition to the City Jail.

During the noon hour Mayor Harper took a part in the movement. He favored a conference between the city and county authorities over the question of a public workhouse.

In the afternoon he sent to the Council the following message:

The time has arrived when I believe action should be taken looking toward the purchase of acreage and the building of a workhouse to be owned jointly by the city and county of Los Angeles, and I respectfully recommend that the president of your honorable body appoint a committee of the Council to confer with a committee of the Board of Supervisors with this end in view.

The selection of land purchase and the erection of a workhouse should, in my opinion, be divided between the city and county.

Our City Jail is too small to accommodate properly the present number of tenants. During the recent exceedingly hot spell there was much suffering in the jail, and the need of a workhouse became more apparent than ever. The chain gang work is the only employment offered to prisoners at present. A workhouse would provide employment for all kinds of prisoners, and could be made to lessen the burden of expense the city is now put to in caring for unfortunates confined in jail.

The county of Los Angeles is in a position similar to that of the city, and I am sure the Council committee will receive hearty co-operation from the supervisors.

This message occasioned some discussion as to whether it will be advisable for the city to join with the county in caring for prisoners convicted of misdemeanor offenses. Finally it was referred to the Land Committee for investigation and report.

Councilman Dromgold said that it is the Police Board that should take the initiative in securing better quarters for the city's enforced guests; that the Council is acting only because conditions have become insufferably bad.

After the Council session the question of more jail room was discussed by the Mayor and several members of the Council at an informal conference in the Mayor's office. The outcome of this conference will probably be a recommendation from the Police Board today to the Council.

READY FOR PROTESTS.

BOARD OF EQUALIZATION.

At high noon yesterday the Council resolved itself into a Board of Equalization for the purpose of fixing assessments on city property for the present fiscal year. The board will meet daily to listen to the reading of the assessment roll and to consider complaints about unequal valuations.

Little will be done this week except to listen to the reading of the roll; next week the real tug over assessment valuations will commence. The City Assessor has increased the valuation of city property about $65,000,000. This means that the taxpayers will be asked to pay $680,000 more money in taxes than last year. It is rumored that there are scores, hundreds of protests ready to be filed.

Councilman Wren has been selected to act as chairman of the Board of Equalization.

FULLER CONFIRMED.

NEW POLICE COMMISSIONER.

By a unanimous vote the Council confirmed yesterday the appointment of Charles H. Fuller to succeed Sam Schenck, resigned, as Police Commissioner. At the afternoon session of the Council the Mayor sent a special message to the legislators, announcing the resignation of Mr. Schenck and the appointment of Mr. Fuller.

Councilman Dromgold moved for the confirmation of the Mayor's appointment; Healy and Lyon made wry faces, but all voted aye. Three walking delegates of the labor unions hung about the lobby hoping to get an opportunity to knock Fuller's appointment; after the confirmation they slunk back to their warrens east of Main street.

Healy and Lyon had a candidate each for the place and they were willing to programme with the Non-Partisans to block Fuller's appointment, but the Non-Partisans expressed themselves as well pleased with the Mayor's selection.

Mr. Fuller has been a member of the business community of Los Angeles for twenty years. He is president of the Pioneer Truck Company. He incurred the enmity of the walking delegates by taking a leading part in smashing the Teamsters' Union last May.

City Hall Chips.

City Engineer Hamlin left for the East Saturday for the purpose of inspecting paved streets in a number of eastern municipalities. He received a leave of absence from the Council and travels at his own expense.

A horizontal rise in restaurant licenses was made by the Council yesterday in an ordinance that promises to increase the city's license revenue about $4000 a year.

Residents of Fairmont street, Brooklyn Heights, have protested to the Council and to the Water Board that they are receiving but a half ration of water; they allege that there is not enough water for cooking, that lawns and flowers are suffering, but that the collector never fails to come around with a full-ration bill.

FIGHTING EXTRADITION.

Several witnesses were introduced by the defense yesterday in the hearing before United States Commissioner Van Dyke for the extradition of L. H. Mitchell and other officers of the Joaquina Gold Mining Company to the Pennsylvania Federal Court. Testimony was introduced tending to show that the mine was a producer of ore and that by conservative management, the stockholders might receive dividends on their investment. The case will probably not be concluded before the end of the week.

MANY CASES FOR TRIAL.

In the United States District Court yesterday nearly one hundred cases were set for trial. A panel of one hundred trial jurors will report to the court, September 10. Swindler Ollie J. Watkins and his seven grafting-scheme associates did not appear yesterday for arraignment. "Oily" Watkins and G. Maurice Bartlett are still in the custody of the Sheriff. The others are out on bail. Judge Wellborn may sit in the Federal Court on Monday, for the rest of the summer, but no court trial cases will be in order until after the first of September.

DAMAGE SUIT TRANSFERRED.

The suit for damages brought by Noel and Sylvia Davenport against the Southern Pacific Company, for personal injuries received by the plaintiffs in a railroad accident near Bloomington, in December, 1906, was transferred from the Superior Court to the United States Circuit Court, yesterday. The plaintiffs seek to recover $5000.

Fair, healthy, satin skin bestowed by Satin skin cream and Satin skin powder, 25c.

CITY CAN FIX RATES ON THE UTILITIES.

THAT this city has the right under its charter to regulate public utilities was decided by Judge Wellborn yesterday in an exhaustive opinion handed down in the United States, Circuit Court.

The case at issue was that of the Home Telephone and Telegraph Company, which instituted proceedings in the Federal Court, claiming that the city of Los Angeles was infringing upon its inherent rights under the Constitution. The city interposed a demurrer to the complaint. This was sustained by the court.

The effect of the decision is far-reaching. It means that the City Council has the delegated authority to enact ordinances calling for a strict supervision of all public utilities.

For the past two years, the city has been engaged in a controversy with the Home company over the authority of the municipality to regulate the rates to be charged by the company. In March, 1905, an ordinance was passed requiring all public utility corporations to submit a written statement of its business, at the beginning of each year. This the Home Telephone Company refused to do. The city passed the ordinance in February, 1904, fixing the rates for telephone service, other than heretofore provided. The Home Telephone Company ignored the requirements of this ordinance also.

Acting upon the advice of the City Attorney, arrests were made of some of the employes of the telephone company and its officials were finally cited to appear in the Police Court, on a charge of violating a city ordinance.

The Home Telephone Company thereupon brought an action in the United States Circuit Court, claiming that the city had violated the State and Federal Constitution, by depriving the petitioner of its rights without due process of law and contrary to the Constitution of the United States. The city demurred, setting forth the alleged powers of the City Council under the city charter to enact such ordinances as were for the best interests of the city.

In a typewritten opinion covering fifty-one pages, Judge Wellborn decided that the charter of the city at the time of the passage of the ordinances sought to be annulled, conferred upon the City Council the power to regulate charges for telephone service, and such powers were not surrendered or abridged by the granting of a franchise to the Home Telephone Company.

The court fully sustains the city at every point. The decision is in line with opinions held by the President of the United States and his advisors that corporations can be regulated and controlled by Federal, State and municipal authority. It is believed that the trend of Federal decisions on this point will accomplish desired results for obtaining control of all public utilities. Such results, it is averred, will accomplish far more than any theoretical municipal or government ownership schemes.

The Home Telephone and Telegraph Company may take further appeal from Judge Wellborn's decision, but corporation attorneys believe the doctrine laid down by the court will not be reversed.

AT THE COURTHOUSE.

ECHOES OF FOUR DIVORCE TRIALS.

SPECTATOR SHOUTS THAT HIS DAUGHTER IS LIAR.

Alleged Misconduct of Father and Mother Dragged Into Proceedings for Custody of Boy, Who Supports Woman's Story of Paternal Profanity and Merciless Beatings.

Into a struggle for the custody of a 9-year-old boy, Cecil Stewart, who was brought into the Superior Court yesterday on habeas-corpus proceedings, was dragged the alleged misconduct of the father and mother, E. Stewart of San Diego and Mrs. Gertrude Stewart of Los Angeles.

Echoes of four divorce trials were heard in the testimony of various witnesses. Once a spectator, who was to be a witness, forgetting the customs of courts of law, arose and cried out that the witness on the stand, his daughter, was telling "the most monstrous falsehoods" he had ever heard. Judge Wilbur cautioned him, and he subsided into his seat, moving his lips in dumb protest against the testimony of his ex-wife.

The father of young Stewart had brought the action, alleging that the mother, after remaining away from home more than four years, had gone to San Diego last September and taken away the boy. She had placed him to board with an acquaintance, and on January 7, 1907, had put him in McKinley Industrial Home. There, according to Stewart's complaint, he was "unlawfully imprisoned, detained, confined and restrained."

Mrs. Stewart testified that while she remained with her husband in San Diego, he had been in the habit of drinking half a tumblerful of whisky every two or three hours, and that he swore frightfully at her and the boy. He was, she continued in the habit of beating the boy severely, and did not provide proper food.

"Sometimes 5 cents' worth of hamburger steak was all he got for the three of us," the witness testified.

Other testimony was taken to show that the petitioner had been rather shocking, even to a saloon-keeper who testified, in the way he swore.

Mrs. Stewart said that her husband had given Cecil beer and wine, and the boy, when put on the stand, corroborated his mother's statements.

"He beat me with a piece of leather, and raised great welts on me," said Cecil. "He called me every name he could lay his tongue to."

Judge Wilbur asked him if he was a Christian boy, and if he had talked to his father about his swearing. He said he was and had done so.

He added that his father had tried to make him drink beer, but that he would not take it. He had, however, drunk some wine when his father told him to.

"I heard him tell other people that he gave it to me so when I got bigger I wouldn't take it and get drunk."

Mrs. Jeanette Watts of San Diego, who had sued for divorce, naming Mrs. Gertrude Stewart as co-respondent, testified that Mr. Stewart seemed to be a good provider, and that she never had seen him drunk. She thought he had been very nice to his boy.

This witness continually tried to launch into accounts of alleged misdoings by the mother of the boy, saying she had seen her accepting attentions from different men.

Mrs. Edith Olin testified that she had seen Mrs. Gertrude Stewart going to the house of her father, J. Cormick, in 1902, while her mother, Mrs. Cormick, was at work in the W. H. Hoegee Company's store, leaving before Mrs. Cormick returned. She had told her mother of this by telephone one day, she said, and they had gone together to the house, finding the doors locked, and Mrs. Stewart within, taking lunch with Mr. Cormick.

It was while this witness was testifying that her father cried out his protest from the rear of the courtroom.

Mrs. Emma G. Cormick told of her residence at No. 907 East Sixth street from November 1, 1900, till June, 1902. She said that there had been marital desertion by her husband, and that they lived separately, although, under the same roof.

"But I never lost hope," she testified, "never until I had told him he must send that woman away from the house, and he refused."

After the sudden visit of wife and daughter to the house, both testified, Cormick had taken Mrs. Stewart to live in the house, and had permitted Mrs. Cormick to move out rather than send the other woman away.

"When I went back to pack up my things," Mrs. Cormick testified, "she let me into the house. I paid no attention to her, but started getting my things together. I went into the parlor to get something that was mine, and she told me sir. Cormick had said I was to take only what was in my own room. I kept right on gathering up my things there, and she locked both doors, putting the keys in her pocket and telephoned for my husband. He came, and then I left the house."

Cormick, when he took the stand, emphatically denied that he had done anything that ought to have hurt any one's feelings, and that Mrs. Stewart had been simply a lodger in the house. Mrs. Stewart, too, entered a general denial of the implied charges.

The petitioner, E. Stewart, then took the stand, smiled at the judge, and began to tell what he had done for the boy, and about the boy's ingratitude.

"He used to leave the windows unlocked, because his mother told him to, so she could get in and take things," he testified.

The witness admitted that he was rather profane, but assured the judge that he deeply regretted the habit.

"Yes," in answer to a question; "I always let him go to Sunday-school, and I always told him to say his prayers at night.

"Yes, I did have a bottle of old malt whisky in the house, but I don't know that I ever took a drink of it. I may have taken a couple of swallows." The witness smiled broadly.

Judge Wilbur did not seem convinced that Mr. Stewart was quite the proper person to have charge of the boy, and stated that he thought young Cecil would be better off in the McKinley Home. However, under habeas-corpus proceedings, it appeared that the petitioner had the right to the boy, and an order was made giving Stewart the custody of his son.

MAN ESCAPES EASILY.

Gold Forbes, who was charged, jointly with Walter Pinkerton, with rape, for intimacy with Jeannete Dillon, yesterday was placed on probation for seven years by Judge Wilbur. Pinkerton previously had been placed on three years' probation.

Forbes, after admitting the act, held to be a felony under the statute, had pleaded not guilty to the charge, had been examined before Justice Stephens and was held for trial in the Superior Court. He made an effort to get the girl to marry him, and Mrs. Dillon consented, but Judge Wilbur frowned upon the plan.

Jeanette was sent to live on a farm near Burbank, to be a companion to the young wife of Rancher Miller. The girl ran away from there, and then was committed to the Home of the Good Shepherd for one year. Last week she escaped from that institution, but was recaptured.

She was taken into Judge Wilbur's court for the fifth time yesterday, lectured and sent back to the Home of the Good Shepherd.

COURTHOUSE NOTES.

BREVITIES MISCELLANEOUS.

WIRE THIEF CONVICTED. Harrison Oliver, charged with stealing 825 pounds of copper wire, valued at $247.50, from the United States Long Distance Telephone and Telegraph Company on March 28, was found guilty of grand larceny by a jury in the Superior Court yesterday. There is a prior conviction of burglary against him.

DENTIST FINED. For practicing dentistry without a license, S. H. B Cochran of Sawtelle was fined $50 yesterday in Justice Summerfield's court. The defendant held that, as the holder of patents for a special method of filling teeth, he should properly have the privilege of using it without going through a college course to learn a method which he intends his own shall supplant. Miss Helen Smith, at the instance of a deputy health officer swore to the complaint. Cochran paid the fine.

THE INFERIOR COURTS.

HOLES IN NET OF EVIDENCE.

POLICE JUSTICE DASHES HOPES OF DETECTIVES.

"Five Months' Work to Prove Gomez Guilty of Murder Goes for Nothing. Complaint Dismissed—Former Commissioner Schenck Pleads Not Guilty—Chinese Doctor Fined.

Ildifino Gomez, who was charged with the murder of Crus Rojas, was yesterday released from the custody of the police after a preliminary examination before Justice Rose. With his release went the hopes of three or four detectives who, during the past five months, have been trying to draw tight the net of evidence about those whom they believed guilty of the killing of Rojas.

When the Gomez case came up yesterday, Justice Rose learned that the name of the dead man in the complaint was not the right one. In some way the name of the murdered man had been misunderstood and the name of Cruz Rojas appeared, while the man Gomez was alleged to have killed was named Crus Estrella.

That mistake would have been sufficient ground for a new complaint, but Justice Rose, after hearing the evidence, released the prisoner.

The fact that the bullets fired at Estrella went through his body, instead of remaining in it, went far to clear Gomez of the charge.

A revolver of 32 caliber was produced and identified as a gun belonging to Gomez. Two bullets were also produced and identified as having been found in a tree directly in line with the shooting. These bullets were of 32 caliber, but the prosecution could not prove that the bullets had passed through a man's body before burying themselves in the tree.

Estrella was killed on the night of

(Continued on Third Page.)

BISHOP'S CUP CHOCOLATE

Made in a minute
With boiling water

Cup chocolate is the most delightful of morning summer drinks. The simplest to prepare, because it contains both milk and sugar.

BISHOP & COMPANY

Any man who doesn't wear Chesterfield Clothing is not living up to his privileges.

MATHESON & BERNER,
Broadway, corner Third.

Educational Headquarters

DISPLAYS OF ALL PUBLISHERS

We extend a very cordial welcome to every visiting member of the National Educational Association. We want you to make this store your headquarters—to tax its resources to the utmost.

Especially interesting will be found the display of educational works by the prominent publishers on our second floor. We believe this exhibit to be complete in every detail. Every N. E. A. member should view it.

You will be interested in our very large stock of books treating on the Western States. A few titles and prices:

THE MISSIONS OF CALIFORNIA AND THE OLD SOUTHWEST. Price $1.

BIRD NOTES AFIELD—By Chas. Keeler. Price $2.

IN AND OUT OF THE OLD MISSIONS. Price $3.

RAMONA. The most famous of all the California novels. Price $2.

FOR THE SOUL OF RAFAEL—By Ryan. Price $1.35.

WILD FLOWERS OF CALIFORNIA—the final authority on the subject. Price $2.

Blue Bond

GOOD FOR THE EYES

Have You Seen the BLUE BOND?

We want every educator to examine our line of "Blue Bond" spelling books, note and composition books, and manuscript tablets. Positively the very finest school paper made. Pupils enjoy using it—saves the eyes.

The Brass Bowl

By Lewis Joseph Vance

One of the Best Pieces of Rattling Romance That Has Been Put Out in Many a Day.

The story begins with a mystery and ends with a climax. Woven through the intricacies of the plot is a love story of unusual charm. There are thieves, lawyers and men of the world, all entangled in the mystery which surrounds the marks of finger tips on a dusty library table, hidden by a brass bowl. The evolution of the story to its startling climax is really wonderful. Price $1.35.

Oh! Joy

The Cunningham, Curtiss & Welch Company announces the marriage of their respected floor manager, Mr. Frank Berghols, to Miss Leah Fisk—to take place tomorrow, Wednesday. Congratulations and presents are now in order.

(Which reminds us to invite you to inspect our samples of wedding invitations.)

Cunningham Curtiss & Welch Co.

SUCCESSORS TO STOLL & THAYER CO.

THE BIG BOOK STORE. 252 S. SPRING ST.

The Store With The Money Back Policy

At Breakfast Time as a rule, Cocoa is most appreciated. The housewife who serves Ghirardelli's delicious Cocoa for the breakfast of her loved ones does much to prepare them to meet all conditions of weather, work and worry. It tightens her own labors also to

drink a cup of

Ghirardelli's Cocoa

SECURITY SAVINGS BANK

Largest Savings Bank in Southern California

Resources Over - - $17,000,000.00

The Year's Growth of Deposits

July 1, 1907	$16,337,949.31
July 1, 1906	$15,315,841.46
July 1, 1905	$12,609,233.98
July 1, 1904	$2,153,503.44
July 1, 1903	$5,221,299.27
July 1, 1902	$3,917,643.93

On July 1st we Paid to Our Depositors the Sum of $252,000.00

Representing 6 Months' Interest Earned by Their Savings Accounts

H. W. HELLMAN BLDG.--Fourth and Spring Sts.

Ask for Copy of "Security" Map of City and Vicinity. Free

CARTER'S LITTLE LIVER PILLS. Genuine Must Bear Fac-Simile Signature. REFUSE SUBSTITUTE

SICK HEADACHE

CARTER'S LITTLE LIVER PILLS. Positively Cure Absent Minded. They also relieve from Dizziness, Nausea, Drowsiness, Bad Taste in the Mouth, Coated Tongue, Pain in the Side, TORPID LIVER. They regulate the Bowels. Purely Vegetable.

SMALL PILL. SMALL DOSE. SMALL PRICE.

CARTER'S LITTLE LIVER PILLS. Genuine Must Bear Fac-Simile Signature. REFUSE SUBSTITUTE

Hay's Hair Health

RESTORES GRAY HAIR to its NATURAL COLOR

Stops its falling out, and promotes a new growth. Positively removes Dandruff. Keeps the hair soft and glossy. Is not a dye. Guaranteed perfectly pure.

Philo Hay Spec. Co., Newark, N. J.

50c. bottles, all druggists.

I GROW HAIR

CURE all Scalp Diseases, stop Falling Hair, Dandruff, Itching and Irritation. Ladies and Children a specialty. FURNISH Wigs, Toupees, Switches, Puffs, Curls, Bangs, Waves, etc., made to order. Quickest, Safest and Surest Hair Grower. Prof. G. A. CARLOW, Scalp Specialist. Rooms 425-426 Citizens Bank Building, Cor. 3d and Main Sts., Los Angeles. Consultation Free 9 to 1

The Best Investment

that you can make is by buying Mesa Grande Consolidated Gem Mining Co.'s stock at 5c per share. 218 West Third St., Los Angeles.

WATCH KAHN CO.

Kahn's

57-59 BROADWAY

BUCK'S RANGES

Are the Best. We are exclusive agents for these Stoves and Ranges.

Henry Buck

A. B. Cohn & Bro.

Money Lenders

Private Rooms for Ladies

273 S. Main St. N. W. Cor. 1st

Labor Saving Office Appliances

GRIMES-STASSFORTH STATIONERY CO.

232-234 S. Spring, Los Angeles

Additional Facilities

are constantly being installed to give you the best service possible.

L. A. Gas & Electric Co.

645 South Hill St. Boyle Heights Branch Offices 2707 Pasadena Ave. 2436 Hoover Street. 4644 Central Ave.

CUTLERY

EXCLUSIVELY

OTTO STEINEN SUPPLY CO.

210 West Third Street

We sell cutlery of every description. Cuttery sharpening and repairing.

BARMELEE'S

Largest and Best Display of DINNER SETS In Southern California

DOHRMANN

436-444 So. Broadway

GET ACQUAINTED AT Lowman's

131 S. SPRING St. Clothing, Furnishings.

The Mrs. S. A. Allen Remedy for the cure of cancers and tumors, boils or malignant sores. 20 years' experience. Bridge of Allen, 10 to 4. The Owl, 8th and Hope Sts.

Close Margin Prices

Our Everlasting Suits

TWO STORES

451 S. Broadway. 239 S. Main

Headquarters for

Auto and Cravenette Coats

Goodyear Raincoats

210 South Broadway

URCHASE, OR BE ENJOINED.

other Tangle About the Outfall Sewer.

mand Made That City Buy Big Tract of Land.

ndal May Develop When All Facts Are Known.

yor Harper and Chief Engineer lland of the water department of the tunnel section of the outer yesterday, and measured low of water from the pumps. were accompanied by represen- of the Elden Building Asso- n, a corporation that is asking city to pay $150,000 for the land ng which the tunnel runs. J. Nolan, a real estate man, is for after the business interests Elden association. Nolan and Supervisor Field accompanied Mayor and Mr. Mulholland on the

association contends that the is pumping away 400 inches of ater supply daily in building the . It appears that the contract the right of way under the Ingle- hills contains the clause to the that the tunnel shall be water- and moisture-tight. ineers representing the associa- say that forty-one miner's inches ater is leaking through the com- portion of the tunnel now, and by the time it is finished the leak- will amount to more than fifty 's inches. proposal made to the Mayor, through him to the Water Board, hat the city shall purchase 147 s of land owned by the Elden as- , immediately over the tun- for a uniform price of $1000 an It is urged that this land will the city title to at least 500 min- hes of water, and that this can be pumped into the city's the southwestern part of the a comparatively small expense. association places a value of on the water alone that the will acquire. The stockholders that the city can sell the land the water rights for about six per acre as is asked by the as- for both land and water. are said to be a number of where water is leaking through portions of the tunnel; proof leaks will be offered in court vidence of violation of contract, the city fails to buy the as- n's land at the price Nolan on it. Last night the assertion made at the City Hall that the ation can restrain the city al- indefinitely from turning sew- through the outfall after the tun- is finished. Mulholland declined to ex- any opinion as to the merits of controversy yesterday. He made vestigation at the request of Harper. present controversy is the out- th of the early folly in running of the sewer below the wa- line of the Inglewood highlands. rs were encountered in bor- the tunnel, and the construction ved exceptionally difficult. ersation to the title to land be- s plans the sewer runs threatens ate a scandal at the City Many lots over the sewer are the names of city employés. sertion is freely made at the ding that at least ten depu- ived advance information as proposed line of the sewer. ured lots on this right of way ased from the city the entire price of the lots for the right for the sewer.

BULLET KILLS LITTLE GIRL.

Supposed to Have Been Intended for Older Sister's Lover. Inquest Today.

Mary Sanmarco, 6 years old, was shot and fatally wounded night at her mother's home, Moulton street, died at the Hospital yesterday afternoon. quest will be held this afternoon, it is hoped some light will be on the mysterious affair. shots were fired through a of the Sanmarco home Sunday while Josephine Sanmarco, 18 of age, her sweetheart Joseph rti, his mother and sister and ungest Sanmarco girl were in the many admirers of Josephine, and Sam Nazzareno were the est in the girl's regard, it is said, their rivalry was keen. zareno lived at the Sanmarco a five-room cottage. He was in when Desparti, accompanied mother and sister, called there night. A short time after the of Desparti, Nazzareno is said left the house, and soon the began. first shot struck Mary San- who was sitting near the open at the south side of the room directly in line with her older sis- who was sitting near the north The second shot knocked the from the table, and the third bul- into the ceiling. ers are searching for Nazza- who is suspected of having fired ots.

MATTERS OF "WETNESS."

Applications for Liquor Permits Acted Upon by the Supervisors Yesterday.

hanging fire for several weeks, being continued from session to , the application of L. Castino retail liquor license for a loca- one and a quarter miles north ario Station, in Rowland pre- was denied, yesterday by the of Supervisors. The motion to was made by Supervisor Wilson. orn Perry was granted a res- liquor license for the Inlet Alamitos Bay, and N. H. was given a restaurant liquor for Newhall. for Stanbrook wants a liquor for Menach, and the Super- ordered that his application for be advertised. The board set August 6 as the date for a of the application of Fred W. a retail liquor license for uth Lake.

To Residents of San Francisco:

San Francisco Call, now the best San newspaper, has opened a branch of- at No. 1104 Fourth Spring street, where ad- ce in your subscription will be re- and delivered you daily, by carrier. Telephone Main 2791.

Teacher: Please send The Times home the convention. Want to know what's and realize there will be little time ed States. postpaid to any address

Teacher: Please send The Times home the convention. Want to know what's and realize there will be little time ed States. postpaid to any address

Dear Teacher: Please send The Times home during the convention. Want to know what's detail and realize there will be little time to write. 25 cents postpaid to any address in the United States.

SOZ

It will nor scr perfect for you

PU

(Contin

January he had be ing and Gomez's h The sin Gomez he up behind and Estre walk. Th weeks ago on the m witness w light on' Mexico.

Schenck Former Schenck Justice Ro not guilty prisonment torney Bra Schenck brother. A seemed in set for Au The th Schenck w according by Attorn

Chi Dr. Tom tor yester charge of a license. tice Rose court by merchants. When the State Boar passed his tial physici number. the Wong called, but had been cause of re missed.

Bin enter and prepare a jury. Fr office on S down, and hundreds of were destroy misfortune, his attorney his plea to

MAY A

BOARD OF HAVE

Plan to C Another Be but Anothe Money Sug torney.

Whether th ask the City election for cial tax for ties will be ing on Wedn meeting last issue to raise abandoned, a ble method, be the subject at the next tended by Cit A letter fro before the bo it was sugge be attempted sider the pro ment to rais He pointed ou River bonds in September, already heavil ably be difficu bonds, if the salability of be effected as burden on th which would pointed out, in Article 19 of vides that a s issue to cover called before of twenty day election may tax would be as well as on t the rate of 5 c The Board o need of $1,000,0 grammar scho School site in t ing of new s penses. If thi on, probably asked for, to sites for gramm up the unsettle thorized in the as the school practically emp The bond is until after the What the Inglewood plans to do it as possible from ly increasing t of the city. The Finance itemized accou pense of conduc for the year 19 $93,040. The re year were esti actual expenses were $963,914.22. mated receipts that $476,772 will city for the com The resignatio Ada M. Bailey leaves of absence lows: Myrle E. Harriet B. Starr trude Dunlap, Helen L. Plimpt Sara M. Tois tute teacher in grades, and Flo tute (teacher in t matical depart was elected sc music in the Hi subject to the ening emergenc

Genuine Must Bear Fac-Simile Signature
Brent Good
REFUSE SUBSTITUTES
CK HEADACHE
ARTER'S LITTLE IVER PILLS.
Positively cured by these Little Pills.
They also relieve Distress from Dyspepsia, Indigestion and Too Hearty Eating. A perfect remedy for Dizziness, Nausea, Drowsiness, Bad Taste in the Mouth, Coated Tongue, Pain in the Side, TORPID LIVER.
Genuine Must Bear Fac-Simile Signature
Brent Good
REFUSE SUBSTITUTES
Hay's Hair Health
STORES GRAY HAIR
NATURAL COLOR
its falling out, and positively removes Dandruff. Keeps hair soft and glossy. Is not a dye. Guaranteed perfectly pure.
bottles, all druggists.
GROW HAIR
Best Investment
you can make is by buying stock in the Grande Consolidated Gold Mining Co.'s stock at thirty cents per share. 218 West Third St.
TCH KAHN GROWS
Kahn's
BUCK'S RANGES
The Best. We are agents here. See these Stoves now.
Henry Guyot
. Cohn & Brother
Money Lenders
Private Rooms for Ladies
Main St. N. W. Cor. of 3rd St.
Labor Saving Office Appliances
IMES-STASSFORTH STATIONERY CO.
234 S. Spring, Los Angeles
ditional Facilities
recently being installed to furnish service possible.
Gas & Electric Co.
Both Phones 81
Pasadena Ave.
Central Ave.
CUTLERY
EXCLUSIVELY
STEINEN SUPPLY COMPANY
210 West Third Street
cutlery of every description
sharpening and repairing
ARMELEE
Largest and Best Display of
DINNER SETS
in Southern California
OHRMANN
-441 So. Broadway
ET ACQUAINTED AT
Bowman's
31 S. SPRING
Clothing, Furnishings.
This Mrs. S. J. Smith Remedy for the cure of cancers and tumors, no knife or plaster, 7 years' experience. Office Hours at office 10 to 4. The Church Cor. 5th and Spring
Margin Prices
Everlasting Song
TWO STORES.
239 S. Spring
Headquarters for
Gravenette Clothing
year Raincoat Co.
South Broadway

PURCHASE, OR BE ENJOINED.

Another Tangle About the Outfall Sewer.

Report Made That City Buy Big Tract of Land.

Trouble May Develop When All Facts Are Known.

Mr. Harper and Chief Engineer Ellend of the water department visited the tunnel section of the outfall sewer yesterday, and measured the flow of water from the pumps. They were accompanied by representatives of the Elden Building Association, a corporation that is asking the city to pay $150,000 for the land on which the tunnel runs.

Mr. Nolan, a real estate man, is said to be after the business interests of the Elden association. Nolan and Supervisor Field accompanied Harper and Mr. Mulholland on the trip.

The association contends that the city is pumping away 400 inches of water supply daily in building the tunnel. It appears that the contract for the right of way under the Ingleside contains the clause to the effect that the tunnel shall be watertight and moisture-tight. Engineers representing the association say that forty-one miner's inches of water is leaking through the completed section of the tunnel now, and by the time it is finished the leakage will amount to more than fifty inches.

A proposal made to the Mayor, through him to the Water Board, is that the city shall purchase 147 acres of land owned by the Elden association immediately over the tunnel, at a uniform price of $1000 an acre. It is urged that this land will give the city title to at least 500 miner's inches of water, and that this water can be pumped into the city's mains in the southwestern part of the city at comparatively small expense. The association places a value of $1,000,000 on the water alone that the city will acquire. The stockholders believe the city can sell the land and the water rights for about as much money as is asked by the association for both land and water.

It is said to be a number of inches water is leaking through the bottom of the tunnel; proof of which will be offered in court in case of violation of contract, and if the city fails to buy the association land at the price Nolan has fixed it. Last night the assertion was made at the City Hall that the city can restrain the city absolutely from turning sewage into the outfall after the tunnel is finished.

Mr. Mulholland declined to express an opinion as to the merits of the case yesterday. He made no statement at the request of the Board.

The controversy is the outcome of early folly in running the main sewer below the waterline Inglewood highlands. Difficulties encountered in boring the tunnel, and the construction proved exceptionally difficult. The addition to the title to land between the sewer runs threatens to become a scandal at the City Hall. Lots over the sewer are owned by names of city employés. Criticism is freely made at the City Hall that at least ten deputies had advance information as to the proposed line of the sewer, and bought lots on this right of way before the city the entire value of the lots for the right of the sewer.

SHOT KILLS LITTLE GIRL.

Supposed to Have Been Intended for Older Sister's Lover. Inquest Today.

Mary Sanmarco, 6 years old, was shot and fatally wounded last night at her mother's home, 6 Southern street, died at the General Hospital yesterday afternoon. An inquest will be held this afternoon, and it is hoped some light will be thrown on the mysterious affair.

Two shots were fired through a window of the Sanmarco home Sunday night. Josephine Sanmarco, 18 years of age, her sweetheart Joseph Nazzareno, her mother and sister and the Sanmarco girl were in the room.

Many admirers of Josephine, and Sam Nazzareno were the girl's regard, it is said, and finally was keen.

The Sanmarco lived at the Sanmarco five-room cottage. He was in when Despartl, accompanied by his mother and sister, called there that evening. A short time after the Despartl, Nazzareno is said to have left the house, and soon the two shots.

The first shot struck Mary Sanmarco, who was sitting near the open window at the south side of the room and directly in line with her older sister, who was sitting near the north wall. The second shot knocked the lamp from the table, and the third bullet into the ceiling.

The police are searching for Nazzareno, who is suspected of having fired the shots.

CHAMPIONS OF "WETNESS."

Applications for Liquor Permits Taken by the Supervisors Yesterday.

The hanging fire for several weeks, and continued from session to session, of the application of L. Castino for a liquor license for a location and a quarter miles north of the station, in Rowland precinct, was denied, yesterday by the Board of Supervisors. The motion to deny was made by Supervisor Wilson.

Mrs. Perry was granted a restaurant license for the Inlet Tavern, Bay, and N. H. Stanbrook was given a restaurant liquor license for Newhall.

Mr. Stanbrook wants a liquor license for Newhall, and the Supervisors say that his application for license is advertised. The board has suggested 6 as the date for a hearing of the application of Fred W. Braun for a retail liquor license for Lake.

Residents of San Francisco:

The Call, now the best San Francisco has opened a branch office and subscriptions will be received for the daily subscription, and the paper will be delivered daily, by carrier. Telephone Main 2201.

Dear Friend: Please send The Times home during the convention. Want to know what's doing and realize there will be little time to write. 25 cents postpaid to any address in the United States.

SOZODONT Tooth Powder

It will not tarnish gold work nor scratch the enamel. A perfect dentifrice—the one for you. Ask your dentist.

PUBLIC SERVICE.

(Continued from Second Page.)

January 27. With some companions, he had been spending the night singing and carousing in a yard near Gomez's home.

The singers were walking by the Gomez house when a dark figure stole up behind them. Two shots were fired and Estrella fell dying to the sidewalk. The murderer escaped. Three weeks ago detectives arrested Gomez on the murder charge, but the only witness who could have thrown any light on the case had returned to Mexico.

Schenck Pleads "Not Guilty."

Former Police Commissioner Sam Schenck yesterday appeared before Justice Rose and entered a plea of not guilty to the charge of false imprisonment, filed against him by Attorney Bradner Lee.

Schenck was accompanied by his brother, Attorney Paul Schenck, and seemed in good spirits. The trial was set for August 6.

The threatened suits against Schenck will never appear in court, according to the announcement made by Attorney Lee yesterday.

Chinese Doctor Fined.

Dr. Tom She Bin, Chinese herb doctor, yesterday pleaded guilty to a charge of practicing medicine without a license and was fined $100 by Justice Rose. Bin was accompanied to court by several prominent Chinese merchants.

When the representatives of the State Board of Medical Examiners caused the wholesale arrest of Celestial physicians, Bin was among the number. The case of Dr. Young, of the Wong Company, was the first called, but after sixty business men had been disqualified as jurors because of race prejudice, it was dismissed.

Bin entered a plea of not guilty and prepared to fight the case before a jury. Friday night his home and office on South Broadway burned down, and his valuable library and hundreds of dollars' worth of herbs were destroyed. Disheartened at this misfortune, the physician dismissed his attorney and yesterday changed his plea to one of guilty.

MAY ASK FOR A SPECIAL TAX.

BOARD OF EDUCATION MUST HAVE MORE FUNDS.

Plan to Call Special Election for Another Bond Issue Abandoned, but Another Means of Raising Money Suggested by the City Attorney.

Whether the Board of Education will ask the City Council to call a special election for the assessment of a special tax for additional school facilities will be decided at a special meeting on Wednesday afternoon. At the meeting last night the idea of a bond issue to raise the needed money was abandoned, and the remaining available method, a special school tax, will be the subject of a thorough discussion at the next meeting, which will be attended by City Attorney Hewitt.

A letter from that official was read before the board last night, in which it was suggested that no bond issue be attempted, and that the board consider the proposition of a tax assessment to raise something like $200,000. He pointed out that because the Owens River bonds are to be placed on sale in September, and because the city is already heavily bonded, it would probably be difficult to sell the additional bonds, if they carried, and that the salability of the water bonds would be effected as well. Furthermore, the burden on the property in the city, which would serve as security, he pointed out, is already heavy.

Article 19 of the Political Code, provides that a special election for a tax issue to cover school expenses may be called before August 15, and a notice of twenty days is required before the election may be held. The proposed tax would be on the county property as well as on that in the city, and if at the rate of 5 cents, would raise $125,000.

The Board of Education says it is in need of $1,000,000, for the purchase of grammar school sites, a new High School site in the southwest, the building of new schools, and current expenses. If the tax election is decided on, probably about $200,000 will be asked for, to be used in securing new sites for grammar schools, and paying up the unsettled contracts for work authorized in the bond issue of last year, as the school board treasury is now practically empty.

The bond issue idea came up last spring, but its settlement was deferred until after the Owens River election. What the Board of Education now plans to do is to raise as much money as possible from year to year, gradually increasing the educational facilities of the city.

The Finance Committee gave an itemized account of the estimated expense of conducting the city schools for the year 1907-08, which totaled $1,393,040. The receipts for the coming year were estimated at $967,266. The actual expenses for the year 1906-07 were $962,914.22. In addition to the estimated receipts given, the report states that $476,773 will be required from the city for the coming year.

The resignation of Leah A. Fiske and Ada M. Bailey were accepted, and leaves of absence were granted as follows: Myrle E. Amick, to June 1, 1908; Harriet B. Stark, to June 30, 1908; Gertrude Dunlap, to end of first term; Helen L. Plimpton, to January 1, 1908.

Sara M. Tole was elected as substitute teacher in primary and grammar grades, and Flora J. Miller as substitute teacher in the High School mathematical department. Maude De Gan was elected as substitute teacher of music in the High School department, subject to the rule of the board governing emergency appointees.

Central Department Store
609-619 S. Broadway Los Angeles
YOUR MONEY'S WORTH OR YOUR MONEY BACK

Black Taffeta Silk at Half Price

No guess work about the actual value of this silk—the regular price is here to show. It's neither a job lot nor a collection of remnants—it's our own regular stock of black taffeta silk which has been selling all season at $1.10 a yard. The fabric is 27 inches wide, a good, wholesome, weighty cloth, which we thought enough of to buy more for July 15th shipment. And in order not to have an overstock when the coming goods arrive, we cut the price of present stock in half. Cheaper to keep it, you think? Yes, but from a merchandising standpoint the reason for selling is a good one, and, then, too, we know you'll appreciate the bargain.

Black Taffeta Silk, 27 inches wide; regular price $1.10. On sale today at 55c

BEST QUALITY 24-INCH shower-proof foulard silks; complete lines of spots, dots and figures, in navy, brown, cadet, wine, black and white; always $1.25. Today, a yard..... 75c

Enough for today's selling of that lot of splendid black and white novelty suitings which went on sale yesterday at 58c. Excellent quality wool taffeta in black and white checks and plaids, 44 in. wide; 89c value. Today..... 58c

$5.00 and $7.50 Trimmed Hats $2

100 new, fresh trimmed hats; beautiful styles in Java and hand made braids, Milans and leghorns; trimmed with flowers, ribbons and quills; no two alike; regular $5.00 and $7.50 hats. On sale today at $2.00

$10 Automobile Coat $6.95

White or tan automobile coats; 3-4 styles; materials of imported poplinette; made double breasted with black velvet collar; regular price $10. Today ... $6.95

$5.00 Shirt Waist Suit $2.98

Cotton shirt waist suits; plain white or colored organdies; waist prettily trimmed with lace or embroidery; skirts trimmed with folds or ruffles; regular $3.98 and $5.00 suits. On sale today $2.98

75c Girdle Corsets, Only 33c

Women's girdle corsets; colors pink, blue or white; front supporters attached; regular 75c corsets. Special today at 33c

Children's $1.00 Dresses 50c

A remarkable offering today of children's wash dresses—one that no mother will want to miss. Prices are cut exactly in half. The dresses are made in pretty French styles from good quality gingham and come in sizes from 2 to 6. CHILDREN'S $1.00 DRESSES ON SALE TODAY AT 50c

$1.00 Lawn Kimonos Only 59c

Fancy lawn kimonos; full length; pretty patterns; trimmed with plain lawn borders; regular $1.00 kimonos. On sale today at..... 59c

"14 Years Under the Same Management and Still Growing."

Vertical Filing Cabinets

Globe-Wernicke

Keep Your Letters, Papers, Etc., as They Should be Kept.

The correspondence of any business establishment is of vital importance, and should be properly provided for. The vertical filing system is the best method for filing all papers of this nature, and should be in operation in every office. With the vertical system all letters from one correspondent or of one nature are filed together in a separate folder. These folders are filed on edge between index guide cards, and are indexed in the card index which is used in conjunction with this system. By referring to the card index, any desired folder can be located at once and any desired letter found. If you are not familiar with vertical filing, let us explain it to you at once.

We are the agents here for the Celebrated Globe-Wernicke filing cabinets, which are the best on the market. They are made on the unit system, which enables you to enlarge the capacity as desired.

See the Globe-Wernicke cabinets before you buy any other line.

Pencil Sharpener

The long-looked-for sharpener that will do its work satisfactorily. Puts a good sensible point on a pencil and does not break the lead. The U. S. sharpener is simple and durable as well as inexpensive. Three sets of blades go with each machine, and they will wear for a long time. Extra blades are only 25c. The price for these sharpeners is $3.50.

Waterman's Ideal Fountain Pens

Use a good fountain pen for a little while and you will always use one. You will never know how good a fountain pen is until you have used a Waterman Ideal. It is the one fountain pen that meets every requirement. We have the largest stock in the city.

Grimes Stassforth Stationery Co.

232-234 South Spring Street.

Telephones Home Ex. 131; Sunset Main 131.

Santa Fe

CORONADO

The Tent City

and the great Hotel offer a combination of attractions not found elsewhere and at very reasonable prices. The Round Trip there and back costs but $4.

Don't be shy about asking questions, as we are desirous of having you go—that's our sole business. Call at 334 South Spring Street or telephone Sunset Main 738, Home A9224.

July Sunset

THE MAKING OF LOS ANGELES

Photographs of the Rise and Growth of California's Southern City.

THE TEACHERS' PILGRIMAGE

Fiftieth Anniversary.

The story of the Convention of the National Educational Association, now Being Held in Los Angeles.
(By Irwin Shepard, Permanent Secretary of the N.E.A.)

THE SPREAD OF SAN FRANCISCO

Manufactories Along the Bay Shore.

WHERE MAMMOTHS ROVED

Recent Discoveries of Footprints in the Carson, Nevada, Stone Quarries.

SPLENDID STORIES

SEND SUNSET TO YOUR EASTERN FRIENDS AND KEEP THEM POSTED ON SAN FRANCISCO'S WONDERFUL PROGRESS IN RECONSTRUCTION.

ON SALE NOW

The Handsomest Clothing Store in the World

$1000.00 Reward

Will be paid by SCOTT BROS. to anyone proving that their 1-3 reduction now being offered is not a bona fide one-third cut.

33 1-3% Reduced Price Sale Now On

This reduction on the well known nobby clothing of the Scott System is a happy event for you.

$35 Suits Now	$23.35	$25 Suits Now	$16.65
$32 " "	$21.35	$22 " "	$14.65
$30 " "	$20.00	$20 " "	$13.35
$28 " "	$18.65	$18 " "	$12.00
N. B.—Blues and Blacks Included.		$15 " "	$10.00

1-3 off Overcoats and Raincoats

10 Per Cent. off Dress Suits, Fancy Vests, Trousers, White Serges.

SCOTT BROS., 425-7 South Spring Street

That Broiler

on your GARLAND GAS RANGE is worth the price of the stove. This is a remark that came from the lips of a pleased customer last Saturday; it is the TESTIMONY OF HUNDREDS.

Others Say: I had 3 gas stoves but the Garland beats all for baking. And the Garland does not throw out so much heat in kitchen. Come in and let us explain.

BUCK'S Henry Guyot 538-540 SO. SPRING ST.

THE TIMES-MIRROR COMPANY

H. G. OTIS....President and General Manager.
HARRY CHANDLER....Vice-President and Assistant General Manager.
MARIAN OTIS-CHANDLER....Secretary. ALBERT McFARLAND....Treasurer.
PUBLISHERS OF

Los Angeles Daily Times

Daily, Weekly, Sunday, and Weekly Magazine. Vol. 32, No. 36. Founded Dec. 4, 1881. Twenty-sixth Year.

EVERY MORNING IN THE YEAR.

NEWS SERVICE:—Full reports of the Associated Press, covering the globe; from 200 to 25,000 words transmitted daily over more than 25,000 miles of leased wire.

TERMS:—Daily and Sunday, including Magazine Section, 75 cents a month, or $9.00 a year; Daily, without Sunday, $7.50 a year; Sunday, $3.50; Magazine only, $3.50; Weekly, $1.50.

TELEPHONES:—Counting-room, Subscription Department, Editorial Rooms, City Editor and Local News Room, Sunset Press 1; Home ask for THE TIMES.

AGENTS:—Eastern Agents, Williams & Lawrence, Brunswick Building, 5th Ave. and 26th Street, New York; 1224 Marquette Building, Chicago; Washington Bureau, 46 Post Building, telephone 1247 Main, where the latest copies of The Times may be consulted. San Francisco office, 710 Market street, between Third and Fourth.

SWORN CIRCULATION:—Daily net average for 1906, 18,901; for 1897, 19,258; for 1898, 20,131; for 1899, 25,751; for 1900, 26,739; for 1901, 28,449; for 1902, 30,930; for 1903, 36,849; for 1904, 37,702; for 1905, 45,150; for 1906, 50,501 copies; Sunday average for 1906, 70,749 copies.

Yesterday's Regular Edition..... 50,910

THE TIMES has a larger regular bona-fide circulation than any local rival. It circulates widely among the intelligent, industrious, substantial, forehanded classes. The greatest volume of business advertising, the finest display, the best classifications, the largest results to advertisers.

Offices: Times Building, First and Broadway.

Entered at the Los Angeles Postoffice for transmission as mail matter of the second class.

PART II: EDITORIAL, LOCAL AND BUSINESS SECTION

Pen Points

Now it is the teacher's turn to go to school.

It behooves us all to be careful of our grammar.

The schoolma'ams not only look well, but well pleased, as well.

The least that can be said of Judge Dunne is that he has done very well.

The early returns appear to indicate that Miss Margaret Haley has been circumvented.

We desire to inform our learned visitors that our climate was educated right here at home.

Our first impression of the convention is that schoolma'ams are growing prettier every year.

Simultaneously with the arrival of the educators, the weather has resumed a cool and intellectual status.

The fact that John D. Rockefeller has been brought into court does not exactly mean that he has been caught.

It will be interesting when the navy comes here, but it would be more so if Japan took the notion to also send hers.

Schmitz made a characteristic retort to his five years' sentence in the penitentiary. He said he would run again for Mayor.

Admiral Dewey says that "coal is a question of money." But last winter, coal was more a question of railroad cars.

It is a mistake to say that Schmitz now "got his." He got only a part of his. By rights there's more coming to him.

Those peekaboo waists that the strangers wear are very much like the home product as far as we have been able to see.

If San Francisco could now send her other Mayor to San Quentin for five years, things would look even better than they do.

If the defense in the Haywood case can prove that Harry Orchard is a liar, it will render a distinct service to humanity.

It appears that Sam Schenck was unfortunate in bumping up against the kind of a man who doesn't know how to let go.

After "Fighting Bob" has safely rounded the Horn, we wouldn't be surprised if he went down to the cabin and took one.

In other words, our warships belong to us and we can keep them wherever we please without the consent of any other nation on earth.

The trouble in selecting a jury to try Mr. Rockefeller will consist of the difficulty of finding twelve men who do not work for him.

After Bob Evans has spent a few months in this climate he will be the first to resent the imputation that he is old enough to be retired.

In rowing the boat himself, the President again sets an example to his fellow-Americans, many of whom prefer to let their wives do it.

They have been digging cellars and doing all kinds of work in Phoenix with the thermometer at 135 degrees. There's a great people for you!

It makes a difference how a man writes his name. N. M. Butler and Nicholas Murray Butler do not seem to indicate the same man, at all.

By sending the warships to this Coast and a man named O'Brien as Ambassador to Japan, we think our government has taken every precaution that could be expected of it.

The cheers that went up when Schmitz was sentenced to five years in San Quentin were the same cheers that went up when he was elected Mayor, only they sounded differently.

While the convention is engaged in discussing methods that will the better teach the young idea how to shoot, the young idea itself is busily engaged in batting home runs on the vacant lots.

Dr. Schaeffer showed, yesterday, how the schools in this country can aid the peace movement. He did not mention, however, that one good way would be for college boys not to start so many fights.

Mr. Rockefeller told the newspaper men that the average citizen of tomorrow will enjoy the luxuries of the rich man of today. But, alas, when tomorrow comes it will be today and not tomorrow.

We are pleased to learn that England thinks we are making a wise move in lining up our Pacific Coast with fighting boats, but we probably would have done so even if England didn't think it was a wise move.

The "back to nature" movement has met with a severe jolt in Des Moines, where a "fig leaf" party was subjected to arrest by a man who went out of his way to have the members of the party nabbed. We may as well acknowledge the fact that we are doomed to wear clothes.

GOOD ROADS NEXT.

It is the belief of The Times that with a proper presentation of the urgent need of permanent road improvements and of the profit they would bring to the community, and with a full understanding of the facts, the people of Los Angeles county would vote a large bond issue for good roads.

The Supervisors have shown consideration for the recommendations of the Good Roads Association by placing its nominee, George H. Bixby of Long Beach on the Board of Highway Commissioners, in place of Capt. Banning, who declined to serve. The other two members are: C. D. Daggett of Pasadena, suggested by the Pasadena Board of Trade, and Martin C. Marsh, of Los Angeles, insisted on by the political machine. It may be taken for granted that the machine cannot control this board, with but one man on it. If the Supervisors call an election—which they probably will do—ample assurances of independence of machine dictation will doubtless be forthcoming from the majority of the commission. They are excellent men, but they must give bond to the people.

Practical people, men who really do things, know that the idealist never fully realizes his aspirations, but must often be content with half a loaf. In this instance, he gets two-thirds. The law regulating the Highway Commission is a disappointment, inasmuch as it confers too much overlordship on the Supervisors; but it was the best to be had from the Legislature.

Now, if a bond election is called, the question before the voters of the county will be whether they shall proceed, under fairly good conditions, to build the eagerly-desired good roads this year, or postpone the work indefinitely. If we don't get the roads now, it will be years before another opportunity presents itself. The Times believes that the iron is hot and that this is the time to strike.

It is a plain matter of business. This section of the country is suffering from the lack of permanent roads; its development is retarded by this lack. Now that the question of water supply has been solved, there is no investment so promising as ten millions in rock-bottomed highways through Los Angeles county. When these roads are built there will be no flaw in the attractiveness and comforts of this beauteous land. Forward, friends, forward! Let us build the roads! All together!

SENTENCE OF SCHMITZ.

That he should be convicted and sentenced to a term in the penitentiary was inconceivable to Mayor Schmitz of San Francisco, and when the unthinkable was presented to him as a concrete fact, he raved in protest against it.

Schmitz had come to believe in the omnipotence of "organized labor," of the stripe represented by McCarthy, Cornelius and Furuseth, and he could not comprehend the possibility of the existence of a public sentiment in opposition to the will of the element that he represented. As the chosen leader of the labor-union party he regarded himself as immune from the operation of law and invulnerable in his position. He was absolutely sure that San Francisco was completely under the domination of that faction and that no effort to bring him and his accomplices to an accounting would be permitted to become serious.

When the campaign against the grafters began, Schmitz went to Europe and took a large part of his plunder with him. It was not believed that he would return, but his confidence in Ruef's assurances that there was no possibility of successful prosecution and that the campaign was only a spasmodic outbreak of impractical reformers outweighed his prudence, and he came back to jeer insolently at what he conceived to be a futile revolt against the rule of the labor-union gang.

There is no apparent reason for regarding Schmitz as insane. He is merely stupidly incapable of realizing that the machine, which he helped to build and imagined he controlled, has caught him and is grinding him to shreds. He still imagines that he is a leader of "the people," mistaking the noisy laborites who surrounded him for the whole body politic, even as a tenderfoot on the plains mistakes two yelping coyotes for an innumerable pack.

Even when the spectators in court almost delirfously applauded the sentence of five years in prison pronounced upon him, the poor, bewildered scapegoat of the grafting Supervisors did not understand. "The people are with me," he shouted, and forthwith he proclaimed himself a candidate for reelection and declared his confidence that "the people" would stand by him and vindicate him.

Schmitz's protestations of innocence and denunciations of judge and jury are negligible. Convicted criminals usually complain that they have not had fair trials. Twelve men heard the evidence against him and agreed that he was guilty of taking money for protection of profitable vice, and public opinion formed on common knowledge of the corruption prevalent in San Francisco's government as well as on the specific evidence in the French restaurant cases, sustains the jury. Schmitz was no more corrupt than his associates—it is conceivable that there are more vicious and cunning rogues than he in the gang—but he was the official head and he betrayed his trust in a high place and it is right that he should be conspicuously punished.

JUDGE DUNNE.

All honor to Judge Dunne for maintaining in his own person the dignity of a court of justice and rebuking alike the indecent exultation of the vindictive crowd, the futile incompetency of officers who should have preserved order and the fatuous insolence of Schmitz.

The outbreak in the courtroom was correctly characterized by Judge Dunne as outrageous. Probably such a scene would be possible nowhere but in a community whose power of self-control has been weakened by the nerve-wrenching strain of a terrific calamity, followed by continuous ebullitions of passionate violence and brutality. San Francisco's calmness just after the great disaster has given way to hysteria, and the mob-spirit is in the ascendant.

Judge Dunne has been the man for the emergency in these graft cases. No trifling with him! No pettifogging! He has insisted that justice and not technicalities be the main consideration.

THE IRRIGATION CONGRESS.

The formal call is out for the fifteenth session of the National Irrigation Congress. This session will be held at Sacramento, the capital city of California, September 2 to 7, both inclusive.

This has become known all over the United States as one of the most important national movements of the time. Long ago the irrigation advocates aroused the East as well as the West with the inspiring cry "Save the forests, store the floods, reclaim the deserts, make homes upon the land." The East is as much interested in this work as are the most arid parts of the West. Every farm settled makes a market for a wagon, for farming implements and machinery and in return sends to market the products of the soil.

The work is now going on with vigor under the guidance of the Federal government. President Roosevelt threw all his influence in favor of this great undertaking. The building of storage dams and irrigation ditches and the saving of forest lands are all Roosevelt policies. They are popular with the people, but bitterly opposed by land-grabbers and politicians. A dispute was recently created between the State of Colorado and the State of Kansas as to the waters of the Arkansas River. The United States is in the suit as an interpleader. It is said that a decision of Justice Brewer of the Supreme Court gives an opportunity to attack the government policy in this irrigation work. The land-grabbers and politicians at every meeting of the congress attack the government plan. They will be present in force at Sacramento two months from now.

Cities and civic bodies have the privilege of sending delegates to this congress. Care should be taken to send men who will stand for the plan of the government and will oppose those who would destroy the beneficent work now going on. Mayors of cities and Chambers of Commerce and other bodies should pick good men to attend this meeting.

A GOTHAM VIEW.

A Southern California business man has a friend in New York whom he has been inviting to come out and see California. The wise man of Gotham had preconceived views and was much surprised at the facts presented to him as to business conditions here. He writes:

"I thought it a very poor place for business as it was largely supported by tourists and the permanent population made up principally of invalids; and where wages are as low as they are in places of that kind trade could not be good or profitable."

There is nothing astonishing in a New Yorker having views like this. He who wrote as above was a progressive Gothamite, far ahead of most of his kind. The average New Yorker hardly realizes that there is any world at all outside of Manhattan Island, the other side of the Brooklyn bridge, Tuxedo, Dreamland and Coney Island. The more thoughtful among them have a hazy notion that Boston, Philadelphia, Washington and Chicago are really on the earth as well as in the geography. A few comprehend that the Great West really exists. This New Yorker, whose vision reached the Pacific Coast, is a marvel.

Los Angeles is a city to which about 75,000 strangers come year by year. They eat three meals a day and they are good cash customers. They bring a great deal of trade to the dry goods and grocery stores and to other business houses.

But important as the tourist trade and that of the retired business man or invalids may be, these are really only side issues in our business life. The population of Los Angeles numbers 300,000 and there are as many more in the country around. They are permanent residents of this best part of the good green earth. They are not all here "for their health," although they keep their health in excellent condition by being here. There are brawny men among them. There are perhaps 6000 or 7000 railroad men of one class or another around here. They may average less adipose tissue than the average young New Yorker, but they far outweigh the Gothamite of the "better class" in muscle. Their appetite is very good, and in spite of this being a tourist resort and a Mecca for many invalids from New York and other places, these railroad men get better pay than those in similar employment even in Gotham. They live on the fat of the land and even Solomon in all his glory was not so well clad as they are. They generally pay their bills.

Then the manufactured products of the city of Los Angeles for the current year will be worth in a finished state above $50,000,000. They may run close up to $75,000,000. There are a good many persons (each one of whom enjoys three regular meals a day and goes about clothed and in his right mind) employed in the factories. They all live in houses, and sit on chairs. They have a table in their dining-room, and use knives, forks and plates. A larger percentage of the people of Los Angeles own their homes than is the case in New York. The homes here average more rooms to the family than there, and are better furnished.

In spite of our many limitations and handicaps, thousands of merchants, large and small, do a good business here and there are few failures.

There are fifty banks here, with deposits of about $101,000,000. We built in the last six months in Los Angeles new structures of one kind or another which cost $7,260,000, and it is not a very good building year either. Last year in the same time the figures were $2,000,000 more. The outside towns did new building in the six months amounting to $1,000,000 each, in some instances, $500,000 in others, and down to $25,000. Carpenters get $3.50 to $4.50; masons and bricklayers, $5 to $6; good plumbers get $5 a day; and there is a great army of men employed six days in the week every week in the year in this building.

To all the wise men in Gotham let it be known that the Great Southwest is the most prosperous and progressive of all parts of the great United States, and that Los Angeles is the Queen of the Southwest.

PEACE ON EARTH, GOOD WILL TO MEN.

Never since the angels touched their harps and sang the great paean of peace beneath the silent stars that shone over the old Judean hills, where the shepherds kept their flocks that memorable night, did any nation come so near fulfilling the conditions outlined by that song as the United States of America comes 1907 years after the gospel of peace was first proclaimed by these messengers from the skies.

Let all the nations of the earth far and near and of all degrees of civilization take this sentence, cut it in plates of gold and hang it where their rulers may "read, mark and inwardly digest" the import of the words.

The Japanese statesman who says we are a "commercial people" is exactly right so far. The commercial spirit is the peace-loving spirit and the blessings which it brings down from the skies and up from the earth have never been excelled. We are commercial to our fingers' ends, and because we are we wish for the most cordial relations between ourselves and all the nations and races of the earth. We want no quarrel with any people. We will never seek a quarrel with any people. We will buy from you and sell to you. We will trade with you and visit you. We like to go to see how you live and move and have your being, and take along heavy bags of good gold coin to pay for what you have to give us.

Within due limits we have welcomed you other peoples here for a century and a quarter. We have thrown open to you all the unspeakable riches of our land, made you partakers with us of all the inestimable blessings of the liberty under law which we conquered in bitter warfare. It cost us much. We give it to you freely. You have come and been good allies of ours in time of peace and in time of war. You have helped us nobly to conquer enemies who would destroy our government founded on liberty under law. You have aided us in subduing the wild forces of nature. We are all one people.

Let the nations of the earth look upon us as friends, as allies in all the peaceful industries of our time, as brethren in all essentials of brotherhood, as a people without warlike impulse, without ambition for warlike glory, without a particle of covetous desire for a square foot of any nation's territory. All we wish is to be left in the peaceable possession of our own, to control it in our own way, without prejudice to any of our neighbors. We are commercial and wish to pursue our business in the peaceable paths of commerce. We are so commercial that we would actually fight the world in defense of our commerce, of our territories and our rights. Our harbors are our own; our ships belong to us; we have the same rights to traverse the high seas as our neighbors. We concede to all sister nations the right to manage their affairs as they please according to their own laws in their own domains, for their own people, according to the laws of nations, in relation to our people according to treaty stipulations, and in consonance with civilization. We have been so peaceful for 130 years that we never sought a quarrel with any nation, never fought a war which was not thrust upon us to defend some right. This we have done; this we will do. This nation has been so commercial that our motto a hundred years ago was, "Not one cent for tribute." It let no nation presume on our love of money to do us an injury or offer us or our flag an insult. There is more to that famous motto. In its entirety it is "Not one cent for tribute, but millions for defense." We have millions of money and as many of men to defend every inch of territory under our flag, and to assert and maintain every right any nation dares to attack.

HOROSCOPE FOR THIS DAY.

Tuesday, July 9, 1907.

BY COZETTE.

"Be not too sure today; yet sink not in despair;
Uncertain are the stars; yet is their will most fair."

This is the one hundred and ninetieth day of the year, moon's age twenty-nine days. The moon is in apogee today.

Planetary influences are very doubtful, but they betoken no ill. It is necessary today to be constantly on guard against the blues. Keep a cheerful mind and problems that otherwise would be very serious will solve themselves.

An excellent day to bake and preserve. A good day to hire maids.

This promises to be one of the best fishing days in the year.

Those whose birth date this is will have an average year in business, but are threatened with some slight disappointment in love or in their domestic affairs. The disappointment will not extend beyond this year.

A child born today will have considerable trouble in its family life. In business it will be fairly successful.

SCHMITZ RUNNING FOR MAYOR.

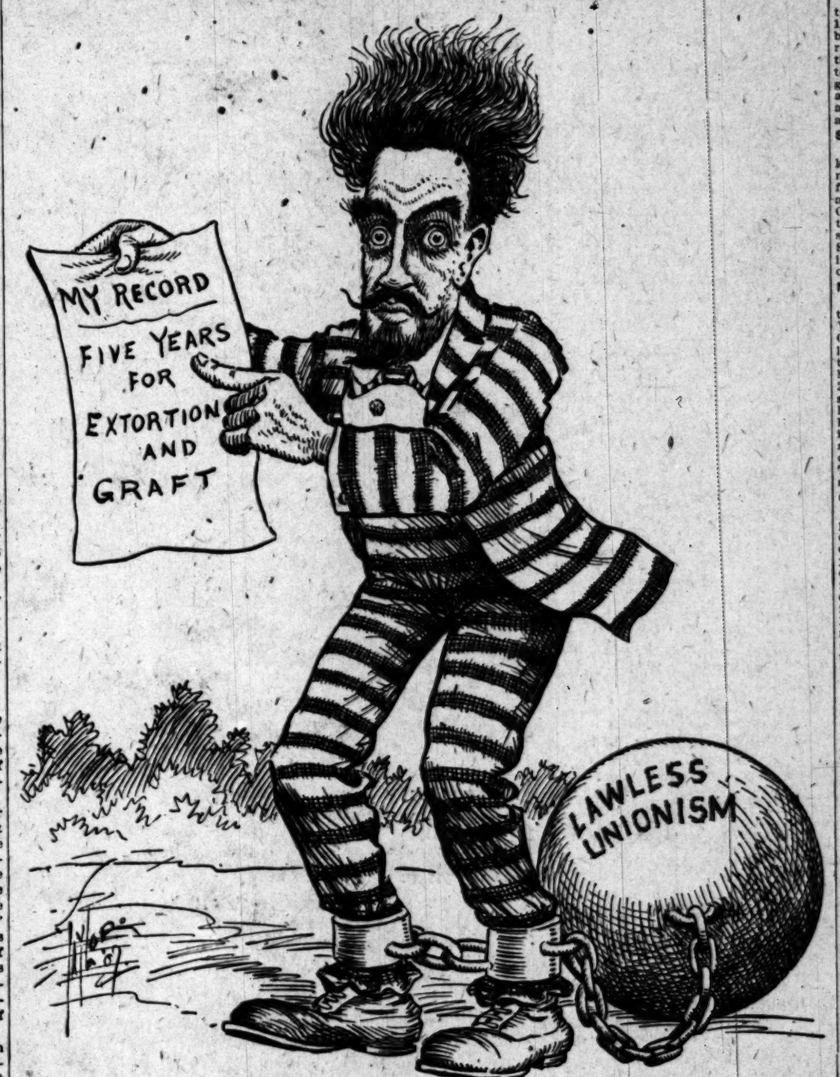

PROMINENT PERSONS.

For his archaeological discoveries in Egypt, James H. Breasted, professor of Egyptology of the University of Chicago, has been elected to the German Academy of Sciences, a distinction rarely conferred on foreigners.

It is stated that Great Britain will award Lord Cromer, who lately resigned his post of British agent and Consul-General in Egypt, the sum of $250,000 in recognition of his services in that country.

John Quincy Adams Ward, foremost and oldest of living American sculptors, is 75 years old. He is still working as hard as ever, at present on a heroic equestrian statue of Gen. Hancock, which is intended for Fairmount Park, Philadelphia. As a youth he worked in a pottery in Urbana, O., where he formed a love for modeling which led him to his chosen profession.

Lord Rosebery, formerly British Prime Minister, is an authority on gardening, though most people know him only as a statesman and author. As a matter of fact, he has every reason to be gardener and farmer both, as he owns 26,000 acres of land in Scotland and some $000 in England and also has a villa, literally embowered in flowers and flowering shrubs, overlooking the Bay of Naples.

William Edenborn, who is twenty times a millionaire, and the richest citizen of New Orleans, lives with the simplicity of a $75 a month clerk. He is president of the Louisiana Railway and Navigation Company. He was born in Germany and came to America at the close of the Civil War, first settling in Pittsburgh.

Charles Melville Hays, second vice-president and general manager of the Grand Trunk Railway, who was one of the five Canadian transportation officials decorated by the Emperor of Japan because of courtesies to Prince Fushimi, is a native of Illinois. He has been connected with several American railroads, among them the Southern Pacific, of which he was president during a part of 1901.

TO EDUCATE.

To educate
Participate;
Share thou life's throes, its labor-pain.
Bring forth! nor think the effort vain.
To educate,
Insinuate
The course that thought and act shall take.
Teach, Knowledge, mind and man must make.
To educate
Illuminate;
Opinions false wrest from the brain,
And judgment true awake, sustain.
To educate,
Rouse, liberate
The higher self from more low;
Seek habits ill to overthrow
Set free the noblest powers of soul:
Love, justice, courage, self-control.

—[BERTHA HISCH BARUCH.
1168 West Thirty-eighth street, Los Angeles, Cal
July, 1907.

Odd Clock for Motormen.

A large electric clock, about three feet in diameter, has been fixed at the departure end of Piccadilly station of the Piccadilly tube. The dial is divided into twelve sections of one minute each, with only one hand. Its object, says the Railway News, is to show the motorman how long it is since the preceding train left the station. As soon as a train leaves the station the clock starts recording the time, and continues until the next train comes in. Immediately that leaves, the single hand goes back to the starting point and begins afresh.

COAST INDUSTRIES.

Money in Potatoes.

The potato crop of San Luis Obispo county for the present year is 1,650,000 bags, or an average of 150 bags to the acre. It is figured the ruling price will be $2 per bag, the most conservative estimate of the total revenue of 2,500,000 bags. Some growers figure that the yield will average 150 bags to the acre. Potatoes are now selling at $3 a bag, with active demand.

Spokane Sand Valuable.

Extensive sand deposits at Spokane have been proved valuable for manufacture, and a movement is on foot for the establishing of a glass factory at Spokane. Already the Pacific Coast Company of Renton has purchased tons at $7 a ton to take care of the said heretofore brought from the East. Similar sand is said not to be found in commercial quantities anywhere except in Pennsylvania.

New Sawmill in Washington.

C. A. Smith of Minneapolis is about to build a sawmill at Hoquiam, Wash., which is expected to be one of Coos Bay the future centers of the largest lumber-producing districts of the United States. It will have an hour capacity of 250,000 feet, or 250 feet in 313 days. Mr. Smith has secured franchises for operating a line from the mill to a point on the bay, has two ships, one of which is now being constructed at Newport, and will have a steam-steel schooner with a carrying capacity of 2,250,000 feet of lumber. This will be the largest lumber-carrying schooner on either coast.

Orange Boxes Will Cost Less.

The downward tendency of prices is encouraging the growers of oranges and lemons to expect a reduction in the cost of boxes for the coming year. Packers who did not make their contracts had to pay a high price for their shooks. Prices as high as 16 cents per box are being made, but it is believed that nothing more than 14 cents will be offered by those who make early contracts. Large shippers were firm in their refusal to the lumber concerns held them to their shook.

Electric Smelter.

The electric process of smelting ore has been successfully applied at the plant erected at Heroult, Shasta county, by H. H. Noble, the San Francisco power magnate. Dr. Heroult is the inventor of the process, and in a short time from Paris to be present when the company owning the new plant will erect a 20,000-ton smelter at the mines in the hills of Shasta county. The ore bodies are full of iron ore, will soon be worked extensively to supply the demand.

The Same Old Story.

One feature of public ownership and management has already been clearly demonstrated in the affairs of the Reclamation Service, this being in the proposed Arrowhead power plant. It is the same old story of the people's money has but little to do with those the people have chosen to serve them, and what one man may do in his own business, he is perfectly free to do in other people's business, for which he can be held personally responsible. The people, while the people of Milwaukee learned not long since for a public lighting plant they voted it should be a matter of $500,000, but what has been the result?

The officialdom of the city, and there being no responsibility to any personal liability, one man took it upon themselves to vote for at this $500,000, and the people, the voters, prepared plans, submitted to stand will put up the Milwaukee to an expense of $1,000,000. This first $1,000,000 of course was much more, and as it is said to be double at what the people thought they voted to authorize. The matter is stated with absolute confidence that the Milwaukee goes into its municipal on this scale and the business, operating, conducted upon a magnificent proportions, will assuredly pay much more than public-operated lighting plants have than they ever did or ever expected to pay for private utilities.

Controller Bechtel, however, to let this proposed outlay go through, and refused to sign the resolution of authority which directs the public officials to go ahead. The controller holds the resolution as transcending the powers given by the people in the charter, and this called but for a $500,000 plant, and therefore refuses to endorse the resolution, saying that the people should in the next election declare themselves if they wish to make the expenditures to their full extent, or if they have not authorized.

The only possible way that the plant can be successfully managed as a public ownership that is to manage them precisely as private corporations would manage them, that is manage as to cost of operation, make early contracts for all kinds of original works and additions, and Milwaukee beginning is of the opinion and promises operating according to if the thing proceeds. If the original plans had been laid before the Council and controller costing no more than that authorized by the people, there would have been some excuse for hoping municipal ownership and management might be fairly successful. But it has been in a few cities only that it works. But to be fairly successful there is but one way, to get down to the root every vestige of politics.—[Racine Daily Journal.

Most Costly Cargoes.

It might be supposed that the largest ocean liners bring in the most valuable cargoes. They don't, as a rule, the same. The little steamers that ply between here and the mouth of the Columbia River bring the richest cargoes that reach the port. It is safe to say that $500,000 is the value of an average ocean liner's cargo. The steamer Graasgense is discharging at San Francisco stores 4389 cases of rubber, on the basis of $500 a case, this alone would be $2,194,500. This is outside of the value of the skins, nuts and cases of rubber. Sometimes these ships bring ostrich plumes that are worth a fortune.—[Brooklyn Eagle.

Special Sale of
American
Watches
Solid Gold, Gold Filled
Silver and Nickel Cases
Waltham and Elgin Works
MONTGOMERY BROS.
JEWELERS
Spring Street at Third

IF YOU are interested in an 8 per cent. investment you should investigate Units in Trustee Property No. 2, on Broadway. Ask or write for Booklet No. 2.
THE TRUSTEE COMPANY,
Second Floor. 357 S. Spring St., Los Angeles.

PLAYERS AND PLAYHOUSES.

MASON OPERAHOUSE. "Who are you, Peter Pan?"

"I'm youth, eternal youth, I'm the sun rising, I'm the new world, I'm a little bird that has broken out of the egg.

"I'm joy, joy, joy!"

And that expresses Barrie's wonderful play. It is a rhapsody of newness. It is so quaint, so simple, so refreshingly sweet, that is comparable to nothing else produced in years. Properly speaking, it doesn't enter into the field of real drama at all. It is simply a huge make-believe, a child's artifice perfected by a master mind—imaginative episodes of the nursery playhouse so cunningly devised and skillfully wrought out that—instead of serving to while time for kilts and curlyheads—a whole auditorium full of grown-ups, perhaps half of them bent on eyeing each other's cosmetics, is kept on a constant edge of surprise and childish delight.

"Once upon a time" there lived in—almost any city—a family by the name of Darling. Mr. and Mrs. Darling were the parents of three children, Michael and John, and Wendy, the girl. The children slept in the most delightful of nurseries, attended by a wonderful dog, called Nana. Nana could do everything, except talk. Whenever Mr. and Mrs. Darling were away from home, she not only guarded the children, but got their night clothes, prepared their baths, and put them to bed.

So, upon the night we have in mind, Mr. Darling parents felt no hesitancy about going to the opera, but first banished poor Nana to the back yard. But the nurse-dog had no sooner left the nursery, than there flew in through a latticed window—which happened to be open—a fairy boy in a curious suit of green. He had been there before, it turned out, but on that earlier visit had carelessly left his shadow in the room, and now came back in search of it.

Very stealthily he crep about the nursery, guided by his invisible fairy companion, Tinker Bell, in search of the lost shadow. At last, finding it, and fastening it to himself, again with the assistance of Wendy Darling, whom he had awakened by this time, he danced from side to side of the apartment in most ecstatic joy.

His terpsichorean rhapsody only ended at Wendy's sudden question as to his name.

It turned out that the boy was Peter Pan, and that he lived far off in the land Never-Never land, where he was captain of the famous Band of Lost Boys. The Lost Boys, you see, are those unfortunate little fellows who fall out of their perambulators when the nurses are looking the other way. If they are not called for in seven days they remain forever a part of Peter Pan's band.

At this point in the introduction, Wendy's little brothers were suddenly awakened, and were as absolutely fascinated by Peter as was Wendy. But greater was their joy when Peter, by blowing fairy dust upon their shoulders, invited them to come away with him to the Never-Never land.

Away they all flew, through the nursery window, and in the great, glorious distance, they encountered Indians, a big, naughty crocodile, ferocious wolves, and a whole band of bold, bad pirates from which they were at last rescued by Peter Pan, and returned safely to their home.

It would be very vain to seek the particular piece of charm in this delightful, idyllic nursery fabric. The fascination is just as elusive as Peter Bell's little light, which, bobbing and bobbing over the wall, is the indication of her subtle presence.

First of all there is Peter Pan himself, whose very soul shines in the person of Maude Adams, so that Peter is Miss Adams—and Miss Adams, very naturally, Peter Pan. However, seems to be this: If Peter be a prodigal son, by whose turn to art, for then you return to your father's house rich costume, thus covering your duties with confusion.

Barrie evidently wrote "The Prodigal" at the top of his voice—and all the actors are perforce content to read their lines at the top of their lungs. Harry Mestayer does it. Desmond does it—everybody does it. There are some exceedingly fine situations in the play, but they are all submerged and obliterated in the onward rush of the high melodrama.

Harry Mestayer takes the part of Mr. Johnson, the prodigal son, and admirably unpleasant a young man he ever remained unkicked. He has the primrose path, and when, from time to time and every now and then, the boy has plucked begin to look upon him, he blames, in most unappropriative language, the boys who keeps him company in his rambles. Oscar was a boy, it was not quite such a boy as Mr. Mestayer should have. Mr. Mestayer should forget "Ghosts" and Stephenson, and Ibsen, and the terra firma of Norway, and William D. Oscar Neilsen, and other leading elder sons of Owen Davis, and his doubtedly is, and his performances and work in the Casino at Coney Island, Mr. Gunn is to be congratulated on his piece, modern, distinguished from Wayne, by the way, for money—and less saunters in.

During Miss Marie Dunkel's feminine lead, a star of true dimensions. She is a New York gentleman, a Hindoo temple ruby known as Omar Khan, presently to be sent by the jewell. He, wearing it, he with the good her back to the der the guns of Father offers Fearless needs to win the old he undertakes a trail of blood around the world, a South American seven guards—the next act as it knocks them out count the thumb cat-lived seven priests, and a tiger downs them all.

After disposing of the villains, of first and heroine find and do the fade beneath a flower-decked Ten thousand dollars a man who can in an hour and

FOR HARMON.

The county will to house its hay Supervisors yesterday contract for building at the County Farm for $9421. The cement ing went to Hess

DUPLICATE H

Bids were opened yesterday for the duplicate heating the County Hos seven bids submitted was taken under board also received ing the hospital ensuing year. The ranging from 2.27 per pound.

PLAYERS AND PLAYHOUSES.

BURBANK OPERAHOUSE. "Who are you, Peter Pan?"

"I'm the youth, eternal youth, I'm the one rising. I'm the new world, I'm a little bird that has broken out of the egg.

"I'm joy, joy, joy!"

And that expresses Barrie's wonderful play. It is a rhapsody of newness. It is so quaint, so simple, so refreshingly sweet, that is comparable to nothing else produced in years.

Properly speaking, it doesn't enter into the field of real drama at all. It is simply a huge make-believe, a child's artifice perfected by a master mind—imaginative episodes of the nursery playhouse so cunningly devised and skillfully wrought out that—instead of serving to while time for kilts and curlyheads—a whole auditorium full of grown-ups, perhaps half of them bent on eyeing each other's costumes, is kept us a constant edge of interest and childish delight.

"Once upon a time" there lived in—a city—a family by the name of Darling. Mr. and Mrs. Darling were the parents of three children, Michael and John, and Wendy, the girl. The children slept in the most delightful of nurseries, attended by a wonderful dog, called Nana. Nana could do everything, except talk. Whenever Mr. and Mrs. Darling were away from home, she alone carefully guarded the children, but got the night clothes, prepared their baths and put them to bed.

It was upon the night we have in mind, that the Darling parents felt no hesitancy in going to the opera, but first they asked poor Nana to the back yard. But the nurse-dog had no sooner left the nursery, than there flew in through the partially opened window—which happened to be open—a fairy boy in a curious suit of green. He had been there before, as it turned out, but on that earlier visit had carelessly left his shadow behind in the room, and now came back in search of it.

Very stealthily he crep about the room, guided by his invisible fairy companion, Tinker Bell, in search of his shadow. At last, finding it, and possessing it to himself, again with the assistance of Wendy Darling, who had awakened by this time, he had awakened from side to side of the room in most ecstatic joy.

The melodicherean rhapsody only ended when Wendy's sudden question as to who—

It turned out that the boy was Peter Pan and that he lived far off in the Never Never land, where he was captain of the famous Band of Lost Boys. The Lost Boys, you see, are those unfortunate little fellows who fall out of their perambulators when the nurse is looking the other way.

They are not called for in seven days, they remain forever a part of Peter Pan's band.

The point in the introduction, the Darling brothers were suddenly transported, and were as absolutely fascinated by Peter as was Wendy. But greater was their joy when Peter, using fairy dust upon their shoulders, invited them to come away with him to the Never-Never land.

Over they all flew, through the open window, and in the great distance, they encountered Nana, a big, naughty crocodile, numerous wolves, and a whole band of bold, bad pirates—from which they were at last rescued by Peter and returned safely to their home.

It would be very vain to seek the particular piece of charm in this delightful nursery fabric. The combination is just as elusive as Bell's little light, which, bobbing over the wall, is the indication of her subtle presence.

Of all there is Peter Pan himself, whose very soul shines the personality of Maude Adams, so that Peter and Miss Adams—and Miss Adams naturally, Peter Pan, for consciousness, her enthusiasms, her diction, her quaint misuse of all these are manifesteo in the same quantity, and in addition artificial boyishness, a boy wonderfully feigned.

The astonishing dog Nana, into which Henry hide Charles H. Weston was integrated—according to program a very unusual performer. Mr. Lawford, as the pirate captain, a hook in place of a hand, is the pirate of a child's fancy. To Mr. Lawford's credit. He is a very freebooter over again.

Henry plays a very large role in the production. Some of the setting astonishingly heavy, notably the picture, which shows not the underground cave-dwellings of "Boys," but the upper part made, in which pirates attack the guardians, just as seen in the setting, save for an elevation of twelve feet above the

Of all, "Peter Pan" is easily the production of the year. The supervision of Miss Adams is very much the spirit—and again the playground idea, in which there is half a dozen wonderful ideas, is aptly manifested.

Also, "Peter Pan" is not propriety at all, if you are to judge by play standards. It is a play something unheard of, unseen.

Though this fairy story drew one of America's largest audiences, an audience of broadcloth and satins and furs, but bending intently to every stirring wide-eyed in juvenile delight the gaping crocodile, wildly fearful Peter's vanquishment of the pirate horde, following which Michael and John with in-

The curtain manifest last night somewhat the Mason hasn't felt for a long, non-perfunctory interest.

BELASCO. Hall Caine's dramatization of his novel, "The Prodigal Son," is the offering of the Burbank this week. Everybody knows, of course, that Hall Caine is lacking in the saving sense of humor, but surely nobody ever expected even he could turn out a play as this, a melodramatic affair, wrestling with stale epigrams and stale moral platitudes.

It is a play of mixed morals. The moral that the most insistent application seems to be this: If you want to be a prodigal son, by all means turn to art, for then you will have your father's house rich and fine covering your duties with confusion.

Hall Caine evidently wrote "The Prodigal Son" at the top of his voice—and all the actors are perforce compelled to read their lines at the same time. Harry Mestayer does the Prodigal does it—everybody else. There are some exceedingly fine situations in the play, but they are submerged and obliterated in the onward rush of the high decibels.

Mr. Mestayer takes the part of Richard Devon, the prodigal son. He is a highly unpleasant a young man, remained unkicked. He follows the downward path, and when, every now and then, the boot is plucked begin to look for whom he blames, in most figurative language, the man who keeps him comfortable. Oscar was a character not quite such a cad as Mr. Mestayer should forget "Ghosts" and come back to the terra firma of melodrama.

William Desmond, who is Magnus Stephenssen, the all too self-sacrificing elder son, acts as if he were performing a very painful duty—as he undoubtedly is. Blanche Hall does good work in the dual parts of Thora Neilsen and her young daughter, Elin. Oscar Neilsen receives some quick touches that make for character from John W. Burton, and the director of the Casino at the Riviera is convincingly done by H. J. Ginn.

The audience last night was more than pleased with "The Prodigal Son." The various actors were urged before the curtain again and again.

GRAND OPERAHOUSE. By Saturday evening Charlie Gunn of the Grand Operahouse should be richer by something like $90,000—in stage money. He earns the "$10,000" reward of Owen Davis at seven night performances and the regular matinees.

Mr. Gunn is Charles Fearless in this piece, modern soldier of fortune distinguished from the villain, Derrick Wayne, by the fact that Wayne fights for money—and gets it—while Fearless saunters in without a nickel.

During Miss Barker's vacation, Miss Marie Dunkel is taking her place as feminine lead, and this week is given a start of truly sensational proportions. She is the daughter of a New York gentleman who has robbed a Hindoo temple of its treasure, a great ruby known as "the heart of fire." Omar Khan, priest of the temple, has been sent by his fellows to regain the jewell. Finding the young lady wearing it, he kidnaps her, literally with the goods on her, and takes her back to the fane, which is built under the guns of an active volcano. Father offers $10,000 reward, and as Fearless needs just that much money to win the old gentleman's consent, he undertakes the job. He leaves a trail of blood and broken heads around the world. He escapes from a South American prison by shooting seven guards—who reappear in the next act as sailors, where he again knocks them out faster than one can count the thumps. In act three the cat-lived seven appear again as priests, and a timely earthquake finally downs them forever.

After disposing of sundry other villains, of first and second grade, hero and heroine finally collect the coin, and do the familiar ceremony beneath a flower-decked chandelier.

Ten thousand is none too much for a man who can accomplish all that in an hour and thirty minutes.

FOR HARMLESS INSANE.

The county will soon have a place to house its harmless insane. The Supervisors yesterday awarded the contract for building for this purpose at the County Farm to John Nelson, for $9421. The contract for the plumbing went to Howe Brothers, for $543.

DUPLICATE HEATING PLANT.

Bids were opened by the Supervisors yesterday for the installation of a duplicate heating and power plant at the County Hospital. There were seven bids submitted, and the matter was taken under advisement. The board also received bids on furnishing the hospital with bread for the ensuing year. The bidders gave prices ranging from 2.37½ cents to 5 cents per pound.

H&F THE MARK OF GOOD CLOTHES KNOW US FOR BEST VALUES

The bare thought of going anywhere suggests a cool outing suit.

If you want to choose from the best makes and largest stocks, come here—lots of handsome patterns.

We fit the fat—the tall—in fact, we fit you all—man or boy.

¼ Off Regular Prices

Harris & Frank CLOTHIERS 452 South Broadway

Staub's closes Saturdays at 12:30 noon

Staub's

is preeminently the vacation shoe store of Los Angeles. It's the place for reliable qualities—for honest values.

The special Staub ad. on page 9, part II, is full of interest for vacationists. Read it.

C. M. Staub Shoe Co.

Broadway, Cor. Third

MELBALINE CREME

Sold by Off and Vaughn Drug Co. 352 So. Spring St.

Wear a Coronet Puff

Adds distinction to the coiffure—made of natural hair in all shades. Correct for street or evening wear.

WEAVER-JACKSON HAIR CO. 443 South Broadway.

J. W. Robinson Company

Boston Dry Goods Store

235-237-239 SOUTH BROADWAY

This Store Will Close Every Saturday Until September 15th at 12:30 Noon.

$17.50 to $25 Dress Patterns $12.50

Light, gauzy wool stuffs of exceptional richness—fabrics that we imported direct for this Summer's wear.

All in simple pattern lengths, so absolute exclusiveness is assured. Voiles, marquisettes and silk-and-wool weaves.

Embroidery Sale Today

$1.50 to $3.00 Baby Irish Embroidery to be sold this morning at seventy-five cents a yard.

White Goods Specially Priced for Wednesday

Third reductions on the fabrics you'd naturally expect to find at their top-notch price at this time of the year.

32-inch Persian lawn of our 60c quality to be sold on Wednesday at forty cents a yard.

32-inch India Linen of our 25c grade on Wednesday at fifteen cents.

36-inch Nainsook of our 22½c quality at 16 2-3c or $2 for a 12-yard piece.

36-inch Nainsook of our 17 1-2c grade at 12 1-2c or $1.50 for a 12-yard piece.

Above prices for Wednesday only.

"Sapphire," "Bon Ton" and "Royal Worcester" corsets in every model suitable for this season's style of dress.

(Rear of Annex)

$10 to $15 Street Hats On Sale Wednesday, Not Today, at $6

Over thirty smart street hats of the character we have been selling all season at $10 to $15 are to be hurried out tomorrow at six dollars.

All made of strictly high grade materials, and everyone possesses that air of individuality which stamps them as the product of master milliners.

(Second Floor)

Fraternal Brotherhood Picnic

At Playa Del Rey Sat., July 13, '07

Come and see the crowd---bring your friends. Exciting programme all day. Competitive drills commence at 10:30 a. m. Brass band all day. Dancing in the evening.

Be sure you buy your R. R. ticket of the T. F. B. committee, as the extra coupon attached is necessary.

H. JEVNE CO.

A Most Hearty Welcome to the Teachers

ALL TEACHERS are most cordially invited to VISIT OUR NEW STORE AT SIXTH AND BROADWAY. We think you will be pleased, and we will be very much PLEASED TO HAVE YOU.

ONE THING IS SURE! YOU WON'T FIND ANOTHER GROCERY STORE TO EQUAL IT ANYWHERE! It will be well worth your while to spend half an hour or more in this particular part of delightful Los Angeles.

WAITING ROOMS AND TELEPHONES FOR YOUR CONVENIENCE.

SMOKE JEVNE'S FINE CIGARS

Sixth & Broadway and 208-210 So. Spring St

Our Vegetables

are crisp, tasty and tender—developed to the fullest capacity by expert hands. Celery-root, Red Cabbage, Lima Beans, Sugar Corn etc.

Ludwig-Matthews Co.,

133-35 S. Main St.

Tel. Main 550 Home A6238

219-229 S. Broadway Coulter Dry Goods Co 224-228 S. Hill Street

$3.50 to $35 Bags at Half Today

You may be sure that when their maker offered us this line of high-grade leather hand purses, carriage and motoring bags at far less than their worth and usual cost, we didn't give him a chance to change his mind, but jumped at the chance. For we saw at once that in them we could offer you such values as even WE never did before—and we've had some splendid bag sales, too.

The bags concerned are for the most part novelty styles—elaborately fitted carriage and motoring bags, with German silver frames, heavily gold plated; manicure sets with pearl handles; mirror, powder puff; card case, inside purse, etc., cleverly put into neat compass for carrying; made from genuine buffed alligator, walrus, mottled pigskin and other of the most expensive leathers.

Yet there are not a few of the plain, yet no less elegant, hand bags and purses with strap handles; black and many colors, both plain and mottled.

Bags of every value from $3.50 up to $35 are included in today's sale—each one yours at half its present marked price—which hasn't been placed a penny too high.

$7.50 to $15 Belts $3.50 Tomorrow

The best news we've had for many a day to announce, concerns the purchase, at very much less than usual cost, of a large line of beautiful finished belts for women. An entrance window today barely hints of the variety and exquisitely dainty design represented. Any woman who sees them will know at a glance that equally good buckles alone couldn't be purchased ordinarily for what we shall ask for the finished belts.

Every buckle is made of finest quadruple plated gold or silver; many are set with jade, turquoise, sapphire, amethyst and other cleverly-imitated precious stones; belt materials are of finest kid, silk, elastic, and the genuine Chinese Mandarin silk. Shades are for the most part light and medium—though there are many black belts included; in green—fall's favorite color—there is a particularly good variety.

Not a belt in the lot that isn't conservatively worth $7.50; no small number whose duplicates aren't in a regular way, marked as high as $15—you may choose, on Wednesday, from any of these at $3.50 each. Earliest comers will have the largest variety to select from; but the last belt sold will be just as good a bargain as the first that leaves the store, for they're all brand new and truly exclusive styles.

$17.50 to $30.00 Stylish Suits..... $15.00

No section in the store where thoroughly clean stocks are more essential than in the Ready-to-Wear garments. So take that as the reason for being offered dozens of stylish, up-to-the-present suits now marked at prices between $17.50 and $30.00, for one price—$15.00.

You'll find Prince Chap, pony and smart Eton styles; find them in neat even checks, light plaids, plain colors and mixtures; materials being in every case either real imported suitings or clever American copies; tailoring is of that high class which always distinguishes Coulter garments, no matter how inexpensive; they're styles which will prevail well into fall and winter, so you'll make no mistake in buying, even if prices were not so radically reduced.

Women's Neckwear Half Price

A general clearance of broken lines of a dozen different stylish, attractive sorts of neckwear today. Included among others will be—

Lace collar and cuff sets; lace collars; lace chemisettes and yokes; lace stocks in baby Irish and Point Gaze; embroidered lawn collars and stocks; embroidered chemisettes on fine batiste; jumper chemisettes with sleeves attached; lawn ties, embroidered, for wear with stiff collars; fancy bows; embroidered collars of stiff linen; embroidered turnovers; coat sets; Beau Brummel sets and jabots in several styles; all at half their present fair prices.

Reduced Wash Suitings

Light weight wash suitings—just the thing for week-end trips to the beach, for mountain climbing and similar places where a light, yet sturdy dress is necessary.

Plaids, plain blacks, cream, pongee, green and other solid colors; some fancy embroidered effects, together with a few pieces of real Indian Head suiting in checks; 25c and 35c grade for..... 15c

You can buy no better sheets or pillow cases than the famous Pequot or Salem brands; plain or hemstitched, in both regular and extra sizes. Buyers in quantity have the benefit of our wholesale rate.

Coulter Dry Goods Co.

PURE DRINKS AT OUR SODA FOUNTAIN

We unreservedly guarantee the purity and wholesomeness of all flavorings used at our Soda Fountain. They are "Quality Goods," as is every line obtainable at our store. This information should be of value to you, in view of the present agitation.

Anderson & Chanslor Co.

428-430 SOUTH SPRING STREET

Exchange 58 "Quality Goods"

Tan Russia Calf Gibson Tie

This fashionable street shoe is made with welt sole, Cuban heel, wing tip. We have the same model, at this price also, in black Gnu calf.

Wetherby-Kayser Shoe Co.

215-217 South Broadway

$5

The Times--N. E. A. Convention

Each feature of all the proceedings will be fully described and illustrated. Every effort will be made to chronicle each separate event accurately and picturesquely.

Ten days' issues, including Monday's paper, with its 8-page colored comic section, will be sent postpaid to any address in the United States for 25 cents.

They beat writing letters and save time.

The Times-Mirror Co., Pubs.,

Los Angeles

VOLLMER-JANTZEN CO.

FINE CHINA

CUT GLASS, ETC.

Will Occupy Their New Building

CORNER SEVENTH AND HILL STS.

About August 1st.

Featherweight Trunks

Strongest Light trunk made Saves excess baggage ch'gs

Whitney-Burroughs' Trunk Co.

$20 to $32 419 So. Spring Street.

RESUMES BUSINESS

Conradi

JEWELRY CO. 203-5 S. SPRING ST.

RICE-NIMROCK-LA SAGE CO.

FORMERLY

BROADWAY DRAPERY & FURNITURE CO.

Moved to Our New Building

723-725 South Hill Street

DIAMONDS—Lowest prices for cash. MORRO, 342 South Spring Street

Walk-Over Shoe 111 S. Spring St. & 4th & Spring Sts

Largest and Finest Stock of Furniture in the West

Pease Bros. Furniture Co. 640-646 SOUTH HILL ST.

N. E. A. CONVENTION.

(Continued from First Page.)

bid you welcome—welcome—welcome."

On behalf of the association, a response to the address of Dr. Burdette was delivered by Hon. W. T. Harris, formerly United States Commissioner of Education, and one who has grown old and white in the service. After referring to the kindly welcome of Dr. Burdette, Mr. Harris said: "We see in the future for this part of the country the most wonderful prosperity." He referred to the reclamation of the desert and the more general distribution of water throughout Southern California as the two great questions before this section of country. He said it is a great experimental station and that the people look to the schools for the production of specialists to solve the great problems presented. He closed as follows:

"We have object-lessons all around us in Los Angeles, and it is these things that make us glad the latch-string hangs out."

Miss Blanche Ruby sang the Aria from "Mignon," and so delighted the audience that she was called back for a second number.

PRESIDENT'S ADDRESS.

President Schaeffer was announced to speak upon the topic, "How Can the Schools Aid the Peace Movement?" ... plunged directly into the subject, and it is treated in a way that makes ... intensely interesting and full of suggestive thought.

"The greatest problem of the twentieth century is the boy, with one exception—the girl. As soon as the girl takes up the study of history, she begins to wish that she had been born a boy. Her text-book magnifies the achievements of men and devotes very little space to the deeds of women. Gradually she reaches the conviction that everything great and heroic belongs to the other sex, that life is not worth living unless one can attain military glory, and that her greatest misfortune is to have been born a girl.

"The boy is apt to form similar ideals from the text-books on history and the methods of teaching the subject. The names of admirals and generals, the battles they fought and the victories they won; the causes and the effects of the wars in which they were engaged, constitute a very large part of the material of instruction. The examination questions which are supposed to emphasize the most important portions of the school curriculum, bristle with wars and the things of war. The boy loves power and admires every exhibition of personal and national strength; he admires the heroes whose names are immortalized upon the pages of history, he gradually conceives the notion that the wearing of a uniform, the carrying of a sword or a gun, the shedding of blood and the acquisition of military renown are essential to a life worth living.

SHOULD GLORIFY PEACE.

"It seems to me that our text-books, our examinations and our instruction should glorify the arts of peace above the art of war. In other words, history should be taught from a more rational point of view. While is would be wrong to rob the soldier of a just share of glory; while it would be a mistake to minimize the sacrifice and services of the army and navy; it will, nevertheless, be wise to emphasize the victories of peace above the victories of war, and to teach history in such a way that the pupil will write the name of the poet, the orator, the artist, the inventor, the educator, the jurist, the statesman, the philanthropist in a place as conspicuous in the temple of fame as that occupied by the name of the victorious general or the successful admiral.

"How can this be accomplished? In the first place let us instill proper ideals of life and of freedom. The pupil can be led to see that Pasteur, the scientist, has done more for humanity than Napoleon, the destroyer of thousands; that Carnegie, the philanthropist, has done more for civilization than the admiral who sinks a hostile fleet; that the men who by experiments upon their own bodies showed how yellow fever is transmitted and can be prevented, were as great heroes as any soldiers that ever faced a cannon's mouth; that the woman who serves in the hospital as a nurse displays as much heroism as the officer who serves his country in time of war, and that in the sight of God a tear is more than shedding seas of gore.

GROWS PROUD OF HER SEX.

"As soon as the girl realizes that a life worth living does not turn upon fame or fortune or official position, nor even upon science and literature, but upon the personal relations which human beings sustain to one another and to their Creator; as soon as she grasps the truth that it is the domain of personal relations where woman truly reigns as Queen, she grows proud of her sex and no longer wishes that she had been born a boy.

"In the next place patriotism should never be taught so as to make it the meanest of all the virtues. It is possible to emphasize the maxim, 'My country, right or wrong,' to such an extent that the citizens will resort to anything base and contemptible for the sake of furthering the material interest of his country. Rulers and governments hesitate to begin an unpopular war. Our teachings of history should create the line of public sentiment that will make it unpopular, if not impossible, for a ruler or a government to wage war, except for maintenance of justice, law and order among the nations, especially among the partially civilized tribes in distant portions of the globe.

"While the teacher is inculcating proper ideals of patriotism, heroism and public service, the pupil can be taught to despise not only the bully who is ever anxious to pick a quarrel with weaker companions, but also the nation that is ever ready to go to war at the expense of weaker nations.

AVOIDANCE OF WARS.

"There are two kinds of war for which more can be said. One of these is the war for principle, of which the American Revolution was a type; the other is a war in behalf of the oppressed, down-trodden, the defenceless, like the Spanish-American war. In dealing with these two kinds of war it is well to point out both sides of the dispute and to show how war can be avoided by the peaceful method of arbitration. How well posted we all are upon every war that our people have waged! how little we know of the 250 international disputes which have been settled by the peaceful method of arbitration. How frequently we discuss the Monroe doctrine, which has brought us again and again to the brink of war; how seldom we speak of the limitation of armaments along our Canadian boundary—an arrangement that has secured peace between the United States and Great Britain in spite of all the acute disputes which have arisen since the war of 1812. How few people know the significance of the Hague Court, for whose sittings Andrew Carnegie is building a palace to cost a million and a half in our currency.

NEW DAY TO CELEBRATE.

"The teaching of history can be made to culminate in the proper observance of the eighteenth of May and of Washington's birthday. The teachers of France have resolved to observe these days by appropriate exercises, and the schools of America will do well to follow the example of the Third Republic. The publications of the American Peace Society furnish abundant material at small expense for the proper observance of the eighteenth of May—the day on which the delegates of the first Hague Court assembled—a day which certainly marked an epoch in the world's history. In the not distant future this day will be as universally observed as Arbor Day, and the festival days of the church year.

"We hear much of the emancipation of the High School from the dominating influence of the college. In the direction of fraternities, festivities, athletics and courses, there may be room for chance, but I hope that at no distant day, the kind of history which our colleges now teach, will emphasize the movements for the uplifting of the masses will replace the drum and trumpet sort of history which eventuates in history of red coats, distrust of other nations and a species of patriotism that is the meanest of all the virtues.

THREE GREAT MEETINGS.

"At this time three great meetings are in progress. Delegates from every civilized nation are in session at The Hague for the purpose of lessening the evils and the frequency of war and of promoting the use of arbitration as a means of settlement of international disputes. On the shores of the Atlantic, the Jamestown Exposition advertises the greatest military and naval display the world has ever seen in time of peace. On the shores of the Pacific, in the "City of The Angels," the association which represents the largest body of educators in the world, has set to discuss the latest problems of education. Shall we plant ourselves on the side of peace or of war? Will the advocacy of peace raise a generation of weaklings? Has anyone ever dared to call William Penn a weakling? He was as brave and courageous as his father, the admiral. Self-restraint is often more difficult than combat. Perhaps for police purposes, if not for national protection, we shall need an army and navy during coming centuries, but, as soon as the three and a half millions of teachers in the schools of the civilized world shall begin in earnest and with skill to inculcate sentiments of peace and the principles of justice and fair-dealing in the treatment of weaker nations, we may hope for the limitation of armaments and the dawn of an era of peace that is worthy of the disciples of the "Prince of Peace."

Dr. Schaeffer received an ovation as he concluded. The large audience having given him the closest hearing throughout the delivery of the address.

DOES NOT MEAN MOB RULE.

He was followed by Albert Boynton Storms, president of Iowa State College, who spoke in part as follows, upon "Democracy and Education:"

"Democracy is more than a political experiment. It is the latest spiritual enterprise of the ages. Critics of democracy have generally overlooked its fundamental ethical principles. The first of these is that democracy does not mean government by the least fit, the ignorant, the mob, but government by majorities, and majorities created by ideas and ideals.

"Democracy has encouraged the broadening of the scope of education. Older college and educational ideals are conservative and aristocratic, but classical culture and the humanities alone are inadequate. The school must teach the real interests of life for a working people.

"Higher education, however, in a democracy cannot be adequately based nor adequately provided except by the people themselves. A democratic people do not thrive best in any of their interests by being paternally and patronizingly endowed by benevolence. The State universities and the State colleges, however, should be supplemented by private beneficence. There is no better guardian of trust funds for higher educational purposes than the State itself, and no more fruitful soil and no freer atmosphere for growth of scientific and cultural influences.

"At once the stimulus and the peril of modern scientific research has been the fact that the results of research have often proved, commercially advantageous. Science and culture, however, may no longer withdraw in monkish seclusion from the world of affairs. Industrial efficiency is one of the important results of higher education.

"But will a democracy be patient with its servants of research and leave peaceful the atmosphere of scientific and academic freedom? Will the search for truth be still the guiding star of those rare minds capable of intellectual exploration and discovery? This is an inquiry not yet fully answered, nor can it be until maturer results have been reached in the development of higher education.

"Is democracy favorable to the enthusiasm of the scholar? This, too, is a question that still awaits answer. In all ages that history pronounces great, the scholar has stood forth with torch in hand to guide men to the fountains of living waters; and to the serene heights of intellectual and spiritual outlook and inspiration. Other men may lie down to sleep in the furrows which they have plowed; or by the heaps of metal they have dug from the mine, but the scholar, like the Christ, seeks the mountainside and the night and the silence, and when he comes to mingle with the people and to put his hands to his daily task, it is with the touch of power. His soul grips the commonplace and transfuses it with the light of the spirit. Democracy cannot do without the scholar."

STRONG FOR PEACE.

At the close of the afternoon session, the following resolutions were submitted by W. O. Thompson, president of Ohio State University, and amidst much enthusiasm were referred to the permanent committee on resolutions for report today:

"The teachers of the United States of America, assembled in the National Educational Association, at Los Angeles, Cal., July 8, 1907, viewing with pleasure and satisfaction the conditions which have brought about the second Hague conference, adopt the following minute as suggesting the principles to which they adhere:

"We believe that the forces of the world should be organized and operated in the interests of peace and not of war; we believe that the material, commercial and social interests of the people of the United States and of the whole world demand that the energies of the governments and of the people be devoted to the constructive and helpful pursuits of peace, and that the people be relieved of the burdens of providing at enormous expense the armaments suggested by the competitive desire for supremacy in war; we further believe that the fear of war and the possibility of war would alike decline if the governments were to rely more upon the sentiment of the people and less upon the strength of their armies and navies. We recommend the following resolutions:

"1. We endorse and commend the sentiments expressed in the annual address by the president of this association.

"2. We urge upon our representatives at the second Hague conference to use their influence to widen the scope and increase the power of the Hague tribunal.

"3. While disclaiming any desire to suggest a programme or to urge specific action, we do urge our representatives to secure the most favorable action possible upon international arbitration, the limitation of armaments, the protection of private property at sea and the investigation of international disputes by an impartial commission before the declaration of hostilities.

"4. We recommend to the teachers that the work of the Hague conference and of the peace associations be studied carefully, and the results given proper consideration in the work of instruction."

It was suggested that resolutions Nos. 2 and 3 be cabled to the peace conference now in session at the Hague, and this recommendation will likely be embodied in the report of the committee today. The members of the committee are: C. C. Van Liew, Chico; W. A. Edwards, Pasadena; F. G. Blair, Springfield, Ill.; G. R. Glenn, Dahlonega, Ga.; S. A. Underwood, Kansas City, Mo.; S. Belle Chamberlain, Boise, Idaho; W. E. Hatch, New Bedford, Mass.; Maude B. Hansche, Philadelphia.

TELLS OF INDIANS.

LEUPP'S BIG NIGHT AUDIENCE.

Bronzed by the desert sun, Hon. Francis E. Leupp, United States Commissioner of Indian Affairs, lent a touch of the real West to the first evening session at the Auditorium.

He delivered a delightful and sympathetic address on Indians, acknowledged as the feature of a very interesting and rather picturesque evening.

The audience straggled in late and meekly took a scolding; it was so hard to tear themselves away from a pretty "Peter Panish" scene outside. The park had been lighted by hundreds of bobbing and peeping fairy lights, which suggested Peter's home among the tree-tops—with the fairy music included, for a band concealed somewhere among the trees and soft music stealing out on the warm air of the evening.

In spite of the counter attraction, the Auditorium was filled to the galleries.

Mr. Leupp spoke only a few minutes—possibly fifteen. He began by saying that he, too, is a teacher, with 300,000 adult children to teach—or at least a good share of them adults.

"The Indian," he said, "is really an adult child. He has a man's physique and the mentality of a boy about 14 years old.

"One of the chief among the Indian questions is the failure of the eastern people and the western people to think of them alike. The idea of the philanthropic school of the East is that the Indian is a perfect being and the chief business in life of the white race should be to give him everything he wants."

Mr. Leupp says that from the other point of view, the last degree of generosity is to throw the Indian a bone as if he were a dog.

CHARMING STORIES.

Some of his sympathetic little stories of Indian life were charming.

"So many people," he said, "have the idea that Indians have no sense of humor. No people have a keener sense. Around their campfires I have heard story after story until there was not one left awake to hear them."

He said he once visited the Klamath tribes and had occasion to rebuke them for their lack of consideration of their agent, whom they were accustomed to call out of bed or from his meals at all kinds of hours.

"Every man," he told them, "must have some time in which to rest."

The voice of an old Indian piped up slyly from the distant side of the campfire, saying, "The last agent rested all the time."

He told of a bishop who was crossing a certain reservation with an Indian guide and at night hunted around for some place in which to hide his watch and money.

"Oh, that won't be necessary," said the guide, satirically, "there isn't a white man within a hundred miles of here."

The common idea that Indians are dishonest is a great mistake, said Mr. Leupp.

He said that an Osage council party once came to him and, in the course of their conversation, one of the subchiefs pulled out a curious, yellow scroll and asked him to look at it. To Leupp's astonishment it was in the handwriting of Thomas Jefferson and stated somewhat grandiloquently that he hoped the white men and the red men might be at peace as long as this chain of gold remains untarnished." To the paper was attached a chain of gold, about eighteen inches long.

"That tribe," said Mr. Leupp, "had endured terrible hardships since that scroll was written. They had lived in tents and in tepees, in holes in the ground, but poverty had not tempted any one to steal that chain. It had been there 100 years without going to a pawnshop. San Francisco could get points from that tribe."

CHIEF WANTED A DESK.

He told a story about old Quana Parker, the chief of the Comanches, for whom the cattle men decided to build a house to show their appreciation of his worth. One of them was abroad at the time and didn't get a chance to contribute his share, so he asked him afterward what he would like for a present.

Parker said he wanted an office desk with a roll top.

"But you can't read," protested the cattle man, "or write, either."

"That is true," said the old chief, "but I can sit in the chair and put my feet on the desk and hold a newspaper before my face and when white men come round, say, 'Go way, I am busy now.'"

He told about an old Indian in the Southwest tribes who always walks fourteen miles to shake the hand of the commissioner and, to celebrate the occasion, always gets magnificently dressed up in a long white nightgown.

As an answer to the idea that Indians are content to feed on the public bounty, he told of receiving a letter from some old men of the Navajos when that tribe was starving. The letter asked him to prevent Congress passing a bill for their relief. "We do not want our young men to grow up eating the government bread," ran the letter.

Mr. Leupp stated that the government is now doing everything to develop Indian art and Indian music, preserving the latter by means of the phonograph. "Some of the most impressive and beautiful music I have heard is the most accomplished musical minds of Europe.

"We are teaching them in our Indian schools to open the daily sessions with their old nursery tunes sung in their language, so that future generations can look back to them with pride when the Indian is no longer ashamed of his race."

MRS. YOUNG'S REPORT.

Last evening's programme was opened by an organ prelude by Bruce Gordon Kingsley. The United German Male Choruses under Henry Schoenfeld, gave several selections. Mrs Ella Flagg Young read a report on the educational progress during the past two years; Mrs. Young is principal of the Chicago Normal School. Following is an abstract of her address:

"Dr. Harris, as Commissioner of Education, was distinguished in all positions filled by him. No other man has encouraged so many men and women to resume the student life and take up the study of psychology and philosophy while pursuing their daily round of duties. His successor, Dr. Brown, needs no suspended judgment as to his fitness to command the situation. In the schools of the country there is a universal sense of dependence upon his profound and abiding interest in the development of a sound theory of education in connection with a sound theory of the modern state."

"American lack of appreciation of the need of greater outlay of money in advancing the intellectual and spiritual side of education is the cause of the general uneasiness regarding the results of our educational system.

"The empowering of certain State normal schools to grant degrees indicates their advance in public esteem. If the subjects of manual training, construction work, nature study, and school gardening are ever to be organized to meet the requirements of educational theory, the organizing will be done by the normal schools.

"Public demand for preparation in the high schools for work enabling graduates to become self-supporting is bringing about a combination of technical and academic training on equal terms for girls as well as for boys.

"If the public school is to meet the demands of twentieth-century civilization, the isolation of teachers from the administration of the schools must be overcome. In the universities and colleges there has been worked out an organization of students which acts in cooperation with the faculty. One is safe in predicting that when the principles that are at stake in a great organization have been clearly defined, Superintendent Cooley will make the school councils an efficient aid in Chicago to the administration of the public school system."

BUTLER HOLDS AS A TRUSTEE.

PRESIDENT OF COLUMBIA WILL RETAIN HIS PLACE.

Pearse of Milwaukee and Brown of Indiana Placed in Other Two Vacancies by Board of Directors at First Meeting—Cooley of Chicago Slated for Association President.

Three trustees of the N.E.A. were elected at yesterday's meeting of the Board of Directors, in Children's Hall, Temple Auditorium. They are Nicholas Murray Butler, president of Columbia University, who succeeds himself; Carroll G. Pearse, superintendent of Milwaukee city schools, and Dr. H. B. Brown, president of Valparaiso University, Indiana. Mr. Pearse was elected to succeed N. E. Dougherty, the disgraced educator of Peoria, Ill., who was convicted of embezzlement and sent to the penitentiary for a term of ten years. Dr. Brown succeeds the late A. G. Lane, one-time city superintendent of schools of Chicago. Dr. Brown will hold office under this election for but three days, the remainder of the unexpired term for which he was elected. It is expected, however, that he will be reelected at the meeting of the Board of Trustees on Thursday.

It was to one of these two vacancies that it was supposed E. G. Cooley, superintendent of Chicago schools, would be elected. But Cooley was disinclined out of the place, it is said, by some political juggling and one of the results will be, according to report in inner circles, yesterday, that he will be the next president. W. Q. Thompson, president of the Ohio State University at Columbus, is another candidate, but it seems to be agreed that the next convention will go to Cleveland, the wise ones on the political side lines figure that Prof. Thompson is to give way to Prof. Cooley, and that Ohio will have to be satisfied this time with the convention and not the association presidency.

One of the acts of the board of directors was to approve unanimously the suggestion of the board of trustees on the adoption of the special act of Congress providing for the incorporation of the association. The directors referred the question to the meeting of active members which is to be held at noon tomorrow, when officers will be elected and the matter of the charter will be settled. Its adoption seems to be a certainty, the only objectors so far heard from being the union labor agitator, Margaret Haley, of the Chicago Teachers' Federation—and she apparently has few sympathizers at this convention.

Petitions were received by the directors for the establishment of a department of rural and agricultural education and the motion was approved. Organization of this department probably will be effected during the next year.

INDIAN SECTION.

TEACHING OF ABORIGINES.

One of the features of yesterday's session of the Indian school teachers, at the State Normal School, was the playing of the Indian girls' mandolin club. The girls were tastefully gowned in white dresses, the work of their own hands. At noon a little lunch eon was served to some of the friends of Miss Estelle Reel, United States Superintendent of Indian Schools. The dainty menu was prepared by a number of pretty Indian maidens.

Col. George R. Brown, for many years in charge of several thousand Sioux Indians on the Pine Ridge reservation, gave interesting statistics about day schools, one of the most important features in Indian education. Mr. Mutcr de Cora, instructor in native Indian arts at the Carlisle Indian School, read a paper, in which she said in part:

"Indians, like any other race in its primitive state, are gifted with original ideas of ornamentation. The picturesque talent is common among the young Indians. The method of educating the Indian in the past was an attempt to transform him into a brown Caucasian, and the white man has tried to convince the young Indian that, in order to be called a civilized person, he must discard all these barbarisms of making this decorative work. It must be remembered that most of the Indians at Carlisle have been under civilized influences from early youth and have in many instances entirely left the traditions of their people, but I have found that the Indian instinct has not died out nor perished but only lain dormant. I have taken care to leave my pupils creative ability, absolutely independent of one another. With a little further work along these lines, I feel we shall be ready to adapt our Indian talents to the daily needs of modern life. We want to find a place for their art throughout the civilized world."

RED, BROWN AND BLACK.

"Essential Features in the Education of the Child Race" were discussed by George P. Phenix, superintendent of the academic and normal department of Hampton Institute, Hampton, Va. He said in part:

"Our race problem is a threefold one. It has to do with the black man, the red man and the brown man. It is easy to make too much of race differences. It is safer, and more humane as well, to emphasize race resemblances. But there are differences which cannot be overlooked. The worker in the field must recognize these, sympathetically and wisely, but frankly and patiently, or his work is doomed.

"The family is the unit of society; and it must be the unit in all attempts at social betterment. Since the most important thing for the family is health, we must regard training and healthful living as the first feature. The physician, the nurse, the field matron, or whoever it is that ministers to bodily ills, it is hard to overestimate their responsibility. The Indian is passing from the free life of the nomad into the house dweller.

The greatest scourge of the Indian is tuberculosis, and the problem is serious. There are enrolled in the government boarding schools over twenty thousand pupils. In the day schools there are less than five thousand. So far as the work of the schoolroom is concerned, if the children learn to speak and write the English language, it is enough."

LEARN TO GROW FRUITS.

One of the interesting features of the morning session was the lesson in orange culture, which illustrated how the subject may be taught in the classroom, teaching the details of growing young trees from seed, budding, etc., and the general care of the orchard, including irrigation, treatment for diseases and injurious insects. Composition, spelling, reading and writing were correlated in this instruction. Arithmetic was taught through the purchase of trees, the expense of caring for the orchard, harvesting the crop and other incidental expenses connected with the packing and shipping of fruit, and profits to the producer. Pupils were taught how to write business letters in connection with the orange business. This made a particularly interesting lesson in this section, as some of the Indians raise oranges, and many of them live in the locality where it is a lucrative industry.

Harwood Hall, superintendent at Sherman Indian Institute, Riverside, was in charge of this work.

This morning, some of the Indian girls will give a demonstration of their ability to cook. This hour will be of especial interest to women who are looking for a solution of the servant-girl problem. United States Commissioner of Education Elmer Ellsworth Brown will give an address.

TODAY'S EVENTS.

PROGRAMME IS VARIED.

Sectional work will be inaugurated in earnest today by the various departments of the National Educational Association. There will be meetings at different halls of most of the branches of the big organization, and in the evening the only general session of the day will be held at Temple Auditorium. No outside entertainment is scheduled for today, except that there will be free admission for those wearing the official N.E.A. badges at the Cawston and Los Angeles ostrich farms, and at the Curtis silk farm. The Courthouse tower also will be open to visitors, and there will be opportunities to make excursions to surrounding points at reduced rates.

In the morning, beginning at 9:30 o'clock in each instance, the different departments will meet at the places designated as follows:

Physical training, Oak Hall, Fraternal Brotherhood building; higher education, normal schools and secondary education, First Congregational Church, Hope and Ninth streets; Indian education, State Normal School, Fifth street and Grand avenue; child study, First Methodist Church, Sixth and Hill streets; National Council of Education, Berean Hall, Temple Auditorium; business education, Alhambra Hall, Fraternal Brotherhood building, Figueroa and Lincoln streets.

In the afternoon, department meetings will be held as follows, beginning at 2:30 o'clock:

Kindergarten, Immanuel Presbyterian Church, Tenth and Figueroa streets; normal schools and library (Joint session,) State Normal School building, Fifth street and Grand avenue; manual training, elementary education and art education (joint session,) First Methodist Church, Sixth and Hill streets; music education, First Congregational Church, Ninth and Hope streets; science instruction, State Normal School, Fifth street and Grand avenue.

The second general session will open at 8:30 o'clock this evening at Temple Auditorium. Bishop T. J. Conaty will speak on "The Personality of the Teacher," W. O. Thompson, president of the Ohio State University at Columbus, on "The Economic Relations of Education," and there will be "Greetings from a Sister Republic" by a representative of the Department of Public Instruction of Mexico. The musical programme will include an organ recitative by Bruce Gordon Kingsley, and singing by the Los Angeles Shrine Quartette.

NEW YORKERS ARRIVE.

NEW JERSEYITES WITH THEM.

One hundred and thirty-eight teachers from New York and New Jersey arrived yesterday in Los Angeles on a special train. The train came over the New York Central, which was conducted by James C. Byrnes, a member of the board of examiners of the department of education. The party made its headquarters at the Lankershim Hotel. Among the delegates are Prof. Fletcher Durell, Superintendent of Schools at Lawrenceville, N. Y., who will read a paper on "Secondary Education," and Thomas Halligan, a principal, who will take part in the discussion.

Dr. J. M. Green, president of the New Jersey State Normal School, Dr. Elmer S. Redlands, Superintendent of the Schools of Hornellsville, N. Y.; Miss Josephine Hamer, Mary E. Guinn, Margaret Regan, Fred J. Reilly, and E. M. Korman, principals of New York schools, are with the excursionists. The other members of the party are teachers.

The party is making a tour of the continent. Chicago, St. Louis, Denver, Pike's Peak, Cripple Creek, Georgetown, Riverside and Redlands were visited while coming to California. A trip will be taken along the Pacific Coast and points of interest will be visited in Oregon and Washington. Several members of the party will go to Alaska and others will visit the Yellowstone National Park, but the majority will return over the Canadian Rockies to New York.

William H. Maxwell, superintendent of the schools of New York, is detained on an adoption of a wage scale which the Board of Education is considering. The district superintendents are tied up with their summer school work.

ADDING A DEPARTMENT.

IN TECHNICAL EDUCATION.

Wide interest centers in the Department of Technical Education that is to be organized at this session as a new branch of the National Educational Association. Southern California has many educators who are engaged in this branch of school work, and the Polytechnic High School of Los Angeles and Throop Polytechnic Institute of Pasadena are institutions close at home at which technical education is given.

The organization session of the department, the establishment of which was authorized at the Asbury Park session of the N.E.A., will be held at 9:30 o'clock tomorrow morning at the Polytechnic High School, Washington and Hope streets. Committees will be appointed and officers will be elected at the initial meeting, and the aims and methods of technical education will be discussed by Louis C. Monin, dean and professor of economics and philosophy at Armour Institute of Technology, Chicago; Mrs. Ella Flagg Young, principal Chicago Normal School, and Joseph Edward Stubbs, president University of Nevada, Reno, Nev. J. H. Francis, principal of Polytechnic High School, promises will be chosen as temporary chairman of the department. Another meeting of the department will be held on Thursday.

Dean Monin and several others started this movement for a department of technical education in 1903. Now that it is about to become a reality, it is expected to prove extremely beneficial. It is hoped to have one section devoted to collegiate and another to secondary education.

THESE WOMEN WORK WONDERS.

COLORADO EDUCATOR WHO DID MUCH FOR SISTERS.

Mrs. Helen Grenfall, Former State Superintendent of Schools, Much Sought by Club Members—New York Ghetto Teacher Is Reputed One of Highest Salaried of Her Sex.

Mrs. Helen Grenfall of Colorado is perhaps the most prominent and best known. She was at one time vice-president of the National Educational Association, one of the few women who have been so honored. But her history in her own State has been of a more picturesque nature even than her career in the national.

She was State Superintendent of Education in Colorado for three terms, and in the memorable election of 1902 she was the only person on the Democratic ticket to be reelected.

Back of her stood the solid front of the women's clubs of Colorado, for she had done a wonderful work for children and for teachers in that State. She had gone about from place to place investigating the condition of the

PHOTO BY PALACE STUDIO

MRS. HELEN GRENFALL
of Colorado, former vice-president of the N. E. A., and a leading light in the convention.

schoolhouses and the conditions of living among the teachers, and had gathered pictures of unsanitary surroundings that were the means of inaugurating better things for teachers and pupils.

Yesterday the club women of Los Angeles were on the hunt for Mrs. Grenfall, for she is the bridge between the women's clubs and the N.E.A. Every federated organization of women's clubs now has a department of education, and they are holding out their hands to the N.E.A. for mutual advantage in accomplishing mutual ends.

Among the prominent women to grace the Ebell reception to the convention visitors to be held Thursday at the Ebel Clubhouse will be Mrs. Grenfall. She and a number of other interesting women are staying at the Alexandria.

One of the highest salaried women in America, Miss Julia Richman, was expected last evening with the New York delegation. She has done wonders for the children of the Ghetto. Miss Richman is of the Jewish race. She was chosen as district superintendent in the city of New York because she was the friend of the poor and the misunderstood.

Miss Richman was instrumental in breaking up one of the most dreadful systems in the world for luring young girls into lives of shame. Her district includes a part of the Ghetto, and every one who has heard of that district has heard of the work she has done among her own people.

Mrs. Ella Flagg Young, president of the Chicago State Normal School, who spoke last evening, is a small woman, apparently all brains, mixed with a good deal of kindliness. She frankly confessed at her first appearance before an audience at Santa Monica that no one has as yet solved the question of what really constituted education.

Miss Ella C. Sullivan of Chicago is an interesting figure at the convention. Being a superintendent, she is naturally on the opposite side of the question from Miss Haley, the federation agitator, who would do away with the supervision of the teachers entirely.

Tall and of a handsome presence, Miss Sullivan holds the position of district superintendent and is the only woman in Chicago having this distinction. During the last year she had the supervision of eighty-three schools, more than is included in the whole of the school system in Los Angeles.

Evidently, Cleveland, O., believes in women, for Miss Emma C. Davis of that city is supervisor of public schools, and Mrs. Sarah Hyre is a member of the school board. Both are at the Alexandria Hotel. They are enthusiastically booming Cleveland for the next convention meeting.

If you want a Cleveland button pinned on, with an art that you simply cannot resist, you must go to the basement of the Temple Auditorium. There are a number of sweet young girls who offer the blue ribbons and the buttons to every passerby.

Miss Z. A. Rhodes of Ann Arbor is chairman of the blue ribbon crowd. She has many reasons for thinking that Cleveland should be the next meeting place. She does not live in Cleveland, but it is in the Middle West and the North Central States that she is interested.

No part of the passing show of yesterday was more entertaining or more exasperating than that going on in the basement of the Auditorium building, where the teachers were busily engaged in registering.

The registration was according to States, but not according to the wall decorations as was generally supposed. State emblems were hung like pictures at intervals about the large apartment. Catching sight of the familiar friend a visitor from afar would feel that he or she had found a sure pilot and would immediately line up in front of the emblem. Explanations had to be gone over so often that there was some thought of taking down these effective ornaments.

Illinois, New York, Massachusetts and Colorado had the largest delegations of women registering yesterday. The day of helpless teacher innocents abroad is a thing of the past. The teachers were easy to handle and to locate, for the price of the room or accommodation was all they wished to know and they seemed to be able to recognize their limitations in price immediately. Many of them have taken housekeeping apartments.

TALK KINDERGARTENS.

SCIENTIFIC SOCIETY'S WORK.

"The Kindergarten and Its Relation to Primary Education" is the general topic under discussion by the Society of the Scientific Study of Education, which held its first meeting yesterday morning at Symphony Hall, ... South Hill street, and which will ... again tomorrow at the same ... The discussion tomorrow will be ... on the sixth year-book of the ... society, which presents several ... of the kindergarten-primary ... Some of the leading speakers ... Charles H. Keyes, school superintendent, Hartford, Ct.; Isabel Lawrence, ... Normal School, St. Cloud, Minn.; ... Van Liew, president State ... School, Chico; Ossian H. Lang, ... New York Journal of Education. ... Each speaker (tomorrow will discuss some particular phase of the general subject, Dr. Lang, for instance, on "Orthodox and Unorthodox Kindergarten Creeds."

SECRETLY SHE MUSTERS FORCE

CHICAGO WOMAN AGITATOR ... SURPRISE CONVENTION.

Believed to Be in City and ... paring for Attack on Charter—... Haley's Influence on Wane, but ... Is Resourceful and Able and ... Prove Dangerous Foe.

Secretly mustering her forces, Margaret Haley, the salaried agitator of the Chicago Teachers' Federation of Labor, is said to be in seclusion in Los Angeles and preparing to make a spectacular attack Wednesday, on the day the adoption of the N.E.A. charter is granted by an act of Congress. Several of her followers, who came as "Federation Special," have been here. Miss Haley has not registered and her headquarters are not known. It is rumored that there are ... members of the federation with Miss Haley, which is enough to control the Illinois delegation. Surprises are ... were employed by Miss Haley ... she stormed the convention at ... Park a year ago and at St. Louis in 1904.

Her efforts will be met by the strongest opposition, whatever she undertakes to do. E. G. Cooley, superintendent of Chicago schools, who destroyed her power and influence in Chicago, will endeavor to carry the charter to victory Wednesday. If she is successful in his fight, and is generally admitted that he will be, his election as president is assured. Cooley's supporters are making much of Haley's fight against him and ... the election. W. O. Thompson, president of the Ohio State University, withdrew from the race for the presidency and will give his support to Cooley.

With the appointment of a new Board of Education in Chicago by Mayor Fred A. Busse, and the election of Mr. Cooley's schedule of salaries, Miss Haley lost her strength. Since then her influence has been on the wane and has dwindled to ... nothing, but Mr. Cooley and his supporters are not taking chances. ... day, yesterday, futile efforts were made to find Miss Haley and to ... her strength.

It is expected that she will ... the convention Wednesday with a desperate fight against the adoption of the charter.

When, at Asbury Park, ... the convention, President ... Butler attempted to stop her, but ... useless. Miss Haley turned to the audience and delivered a ... peal, in spite of the objections of the chair. In St. Louis, Miss Haley and seventy-four members of the ... tion elected the union's ... Kate Kellogg, as the ... rector.

Miss Haley is resourceful. ... not been a teacher in the ... schools for several years, but ... stood by the Dunne administration ... practically dictated the policy of the Board of Education.

Miss Haley objects to the ... charter on account of the power ... to the five trustees. It provides ... they shall have the custody and control of the permanent fund of the association, amounting to $10,000. ... would have the initiative in ... ture of the money. Miss Haley ... that this is too much power for ... trustees to have.

Another objection, it is stated, is that the charter provides that the educational policy and programme of the association shall be in the hands of the national council, a select body of sixty-four educators, which, Miss Haley claims, is self-perpetuating. Then, too, the charter gives the council all the power not conferred upon the five trustees. Miss Haley objects to this, and declares that the power should be vested in the active members of the association.

Miss Haley fought the ... tion of the convention, last year, at Asbury Park, but was defeated. ... committee was appointed to ... porate and to petition Congress for a new charter, making the ... a national organization. Miss ... went to Washington and got an ... endum clause inserted, by which ... charter must be approved by the majority of the members. On this ... ment the convention will vote ... day.

SIMPLIFIED SPELER.

JUST ENLISTING INTEREST.

E. O. Valle, long an advocate of ... plified spelling and a member of ... Simplified Spelling Board, is ... ing the N.E.A. convention in the ... terests of the movement. Mr. ... is a resident of Oak Park, Ill., ... for years he has been a high ... principal.

"We feel that to interest people ... the simplified-spelling movement ... bring to their attention the facts ... to win their support for the ... ment," said Mr. Valle yesterday. ... do not intend to bring the matter ... before this meeting of the N.E.A., ... association has already recommended the use of the twelve words ... have been generally adopted ... gram, catalog, decalog, prolog, ... agog, pedagog, tho, altho, thoro, ... afare, thru and thruout. We ... ask at this time that the ... recommend the use of the ... prepared by the Simplified ... Board."

Mr. Valle has been a member of the ... N.E.A. for many years and is ... of its most enthusiastic members. ... nearly as long he has been an ... enthusiastic in the cause of ... reform.

COUNCIL OF EDUCATION.

PRESIDENT BROWN SPEAKS.

At the opening session of the ... tional Council of Education, which ... was held yesterday morning, ... Hall, Temple Auditorium, ... a discussion of public-school ... which many of the prominent ... tors of the country took part. ... address, the president of the ... ed States Commissioner of ... Elmer Ellsworth Brown, ... Washington, D. C., spoke ... follows:

"The special duties devolving ... the Council of Education are ... delicate and critical a character ... they can be properly performed ... by those whose main activity, ... as the National Educational ... tion is concerned, is concentrated ... the time being upon the ... the council.

"It is in harmony with ... business of the council that ...

TUESDAY, JULY 9, 1

from year to year, present a general survey of educational progress. Such a survey is a means of getting, from time to time, a new perspective among the large educational needs to which the council has to minister.

"What is the field in which special investigations may most profitably be carried on by the National Educational Association through the agency of the National Council? By collating the judgments of the most successful teachers and school administrators it can render that most important service, the determination of widely approved standards of educational practice. It can, moreover, exercise a great influence on the development of educational doctrine, out of which the standards of educational practice are to proceed, by bringing together into direct and suggestive comparison the best formulations of educational doctrine which can be had. By such presentation and comparison it can facilitate that wholesome process in the development of all educational doctrine which is represented by the Scriptural saying, 'Prove all things, hold fast to that which is good.' While no field of education is foreign to the interest of the council, its best work will undoubtedly be done for the most part in those inquiries in which it deals with education as represented by the teaching profession and with those appliances and processes with which the teaching profession has most directly to do."

Convention Notes.

In line with a practice followed at the annual conventions by the association members from various States, the Iowa educators in attendance here will give a reception to their friends at 5 o'clock Thursday afternoon, at Iowa headquarters, room 463 Alexandria Hotel. Miss H. E. Birdsall is chairman of the committee in charge of the arrangements.

Sessions of the California Commercial Teachers' Association began yesterday at 9 at Woodbury's Business College, No. 809 South Hill street. They will continue tomorrow and Wednesday.

The "From Time to Time Club," an organization of some of the leading women teachers of Southern California, will maintain parlors and a rest room during this week in the kindergarten quarters of the State Normal School. The Young Women's Christian Association of Los Angeles also extends the use of their rest and reception rooms, Third and Hill streets, to women members of the National Educational Association.

O. J. Craig, president of the University of Montana, at Missoula, arrived yesterday with Mrs. Craig. They are at the Alexandria. Mr. Craig, who is a director of the National Educational Association, has been a member of the organization twenty-three years. He is secretary

from year to year, present a general survey of educational progress. Such a survey is a means of getting, from time to time, a new perspective among the large educational needs to which the council has to minister.

"What is the field in which special investigations may most profitably be carried on by the National Educational Association through the agency of the National Council? By collating the judgments of the most successful teachers and school administrators it can render that most important service, the determination of widely approved standards of educational practice. It can, moreover, exercise a great influence on the development of educational doctrine, out of which the standards of educational practice are to proceed, by bringing together into direct and suggestive comparison the best formulations of educational doctrine which can be had. By such presentation and comparison it can facilitate that wholesome process in the development of all educational doctrine which is represented by the Scriptural saying, 'Prove all things, hold fast to that which is good.' While the field of education is foreign to the interest of the council, its best work will undoubtedly be done for the most part in those inquiries in which it deals with education as represented by the teaching profession and with those appliances and processes with which the teaching profession has most directly to do."

Convention Notes.

In line with a practice followed at the annual conventions by the association members from various States, the Iowa educators in attendance here will give a reception to their friends at 5 o'clock Thursday afternoon, at Iowa headquarters, room 453 Alexandria Hotel. Miss H. E. Birdsall is chairman of the committee in charge of the arrangements.

Sessions of the California Commercial Teachers' Association began yesterday at Woodbury's Business College, No. 909 South Hill street. They will continue tomorrow and Wednesday.

The "From Time to Time Club," an organization of some of the leading women teachers of Southern California, will maintain parlors and a rest room during this week in the kindergarten quarters of the State Normal School. The Young Women's Christian Association of Los Angeles also extends the use of their rest and reception rooms, Third and Hill streets, to women members of the National Educational Association.

O. J. Craig, president of the University of Montana, at Missoula, arrived yesterday with Mrs. Craig. They are at the Alexandria. Mr. Craig, who is a director of the National Educational Association, has been a member of the organization twenty-three years. He is secretary of the Department of Higher Education. Owing to unfavorable railroad rates, few teachers have come from Montana to the Los Angeles meeting.

Today will be High School day at California headquarters at the Alexandria. Lewis E. Avery will be in charge. Yesterday, the Pasadena girls supplied host and hostesses, the pretty girls from the Pasadena High School, Superintendent Graham, and Miss Parker according a gracious hospitality to every comer.

Reception for Mr. Leupp.

Indian workers gave a reception for Hon. E. Leupp, United States Commissioner of Indian Affairs, last night at the Westminster. The suite of rooms occupied by President Roosevelt when known as the "President's room," filled with several hundred Indian workers and school teachers. The Indian girls' mandolin club played several times during the evening. Punch and lemonade were served. Miss Estabrook, superintendent of Indian schools, was at the head of the Reception Committee.

UNDELIVERED TELEGRAMS.

There are undelivered telegrams at the office of the Postal Telegraph Company for Mrs. Marion G. Berdoo, Mrs. John Bayhes [illegible] Bolotin, L. E. Cochran, Mrs. Addie McDowell, C. H. McNary, Mrs. [illegible] Price, Electric and Casting Company, Humboldt Gates, Mrs. [illegible] Hayden, Mrs. L. E. Horner, D. [illegible] Hurst, L. P. Oil Company, Mrs. [illegible] Spring, Otto Sundin, Heber [illegible]graft, Miss Ethel Vaughan. The [illegible] Vacuum System and Appliance [illegible], Bertrand Wilhelms, Mrs. [illegible] Willard, Cris Wolf, Tongue [illegible] Lumber Company, Amos Smith.

KEPT THE FARE.

Charles Wallace, a hack driver, was arrested on a warrant sworn to by his former employer, D. F. Hogan, superintendent of the Wetslake Stables, last night, charging him with appropriating a rig to his own use. Wallace is now employed at the Tallyho stables at Broadway and First street, and was [illegible] out by his present employer. According to Hogan Wallace took a rig out on the day he left the Westlake stables, and collected the rent for the team. This Hogan claims he did not turn into the office. Wallace says that Hogan refused to pay him the money due him, and that he kept the money collected, but turned in a report to Hogan.

ELKS START TODAY.

With every preparation made for a jolly good time, the Elks' special will pull out of the Salt Lake Station this noon, en route for Philadelphia, where the Grand Lodge will convene next Monday. Representatives from the lodges of this city, San Bernardino, Pasadena, San Diego, San Pedro, Redondo, Santa Monica, Santa Ana, San Luis Obispo, Phoenix and Riverside will be in the party. Those who saw off over accompanied a crowd of Elks to some gathering realize "there will be something doing" all the time.

UNDELIVERED TELEGRAMS.

There are undelivered telegrams at the Western Union office for Carl Miller, Jerry Brown, Robert N. Shaw, Mrs. M. R. McClintock, Miss Snell, [illegible] Palmer avenue, Oscar Pettengill, [illegible] Fruit Distributors, Robert [illegible] N. Bryan, John T. Cameron, [illegible] Market, George W. Block, J. H. [illegible], Mr. Morris, Fay building, H. [illegible] Dyer, H. T. Richards, Mrs. [illegible] Bussy, Cahs Railey, M. P. Godfrey, [illegible] S. White (Maj.,) C. H. Hoyt, [illegible] C. E. Cooper, Paul Zehr, Miss [illegible] DeMornbun, C. A. Stone, N. [illegible], Idhade, Charles S. Orphlim, I. [illegible], Hattie Pieper, L. H. Taylor.

WIFE THROWS HIM DOWNSTAIRS.

Mrs. F. McLoud says that when she left Charles Rodgers inflicting a beating upon his wife last night at their home, No. 116 North Figueroa street, she dragged him out of a second story room and threw him down the stairs. Then she ran down after him, she says, and held him until an officer arrived. Mrs. Rodgers stated to the police that her husband often beat her.

MUCH TOO POLITE.

Because he asked a woman to accompany him to a café to take a drink, A. Spear was arrested on Fifth street last night. The woman and her husband had separated for a moment, and when the husband returned his wife told him that Spear had asked her to accompany him. Then an officer was called.

OFFICER "CLUBBED."

Special Officer Charles Foster was presented with a carved log oak policeman's club by R. Duncan of No. 1201 Lake street yesterday. Mr. Duncan purchased the club for the officer while in Inyo.

Dr. Lyon's
PERFECT
Tooth Powder
Cleanses and beautifies the teeth and purifies the breath.
Used by people of refinement for over a quarter of a century.
Convenient for tourists.
PREPARED BY
J. W. Lyon, D.D.S.

WILL SUE SCHENCK.

Kenneth Preuss Preparing to Institute Proceedings for Damages for False Imprisonment.

Whatever may be the outcome of the criminal proceedings instituted against former Police Commissioner Samuel Schenck by Bradner W. Lee, because Schenck, while intoxicated, ordered Lee placed in the City Jail, Schenck will be obliged to defend himself in a civil action for damages, which will be begun by Kenneth Preuss. Preuss was arrested by Schenck's orders, after Schenck had insulted a lady whom Preuss was escorting to a car, and the arrest of Lee followed the latter's effort to secure the release of Preuss on bail. Preuss stated last night that he has no intention of dropping the matter; that Mr. Lee's action is wholly Mr. Lee's affair, and that papers are now being prepared in a suit for damages against Schenck. It is probable that Desk Sergeant Sparkes, who ordered Preuss locked up, will be made a party defendant in the proposed action.

HEAT CAUSES MADNESS.

Two Cases of Insanity Result in New York from Excessive Temperature and Sultry Air.

[BY DIRECT WIRE TO THE TIMES.]

NEW YORK, July 8.—[Exclusive Dispatch.] Heat and sultry air caused prostrations today, and ill several cases brought madness. One man in a Wall-street office, ran amuck with a hatchet and assailed three of his fellow workers, and in the northern part of the city an attempt at suicide was reported. The day was the hottest July 8 on record. One death was indirectly caused by the heat.

Intense heat of the sun caused William Kurth, keeper of a roadhouse at White Plains road and Pelham Parkway, to become temporarily insane. He exclaimed: "I am going to kill myself," obtained a gun, aimed at his breast and fired, but his delirium interfered with his aid and he inflicted only a slight wound. At Fordham hospital it was said that his condition was not serious.

In Herald Square the temperature was 73 degrees at 6 o'clock, and it rose rapidly to 92 degrees at noon. The maximum of 93 was obtained at 3 o'clock. A slight rain at 8 oclock cooled the air somewhat and a light breeze from the sea made the city more habitable.

AT THE CITY HOTELS.
YESTERDAY'S ARRIVALS.

HOLLENBECK—K. C. Lesbrick, Clifton, Ariz.; M. A. Mendelson, San Francisco; J. J. Richings, Goldfield; George S. Wright, El Paso; F. A. Hoeppner Chicago; Mrs. L. B. Baker, Hachita, N. M.; B. F. Porter, New York; F. P. Wedberg, Bridgeport, Ct.; Isaac Russell and wife, Salt Lake; T. C. Valentine, New Mexico; S. Igstadter, San Francisco; Mrs. J. W. Wilson, Phoenix; F. H. Smith and family, Winslow; Helen V. Reorden, Miss M. Gough, San Francisco; H. B. Rosenberg and family, Healdsburg; Miss Josephine O'Conner, San Francisco; Benton Dicy, Tucson; J. H. Mitchell, Berkeley; Miss E. Ellenbach, Cyevington, Idaho; Mrs. Rudolph Miller, Vallejo; Miss N. E. Kendrick, Mary McQuaid, San Francisco; F. S. Peery and wife, Parsons, Kan.; Miss Noriel Sullivan, San Francisco; F. Greenwood, Prescott; H. J. Houseman, Chicago; Charles Morlaw and wife, El Paso; Ed Walker, Kingman, Ariz.; A. H. Aitken and wife, Reno; W. C. Allen, Goldfield; Frank Kast and wife, E. R. Hoff, San Francisco; B. Sweizer, Albuquerque; Miss Gleason and mother San Francisco; W. A. Light, Albuquerque; W. J. Webb, Waynesboro, Pa.; Miss R. Kast, J. O'Conner, Miss M. E. Coey, San Francisco; F. Gifford and family, Los Gatos; J. B. Danderson, San Rafael; Miss N. K. Kendrick, Mrs. A. J. Bodkin, Louise J. Reorden, John D. Reorden, Miss Tresa Sullivan, Marie E. Geory, Edith Zweybrick, San Francisco.

ANGELUS—M. B. Herley, Chicago; C. M. Wedover, St. Louis; W. M. Hastie, F. D. Rogers, W. E. Sutherland, A. Russell, Wellington; H. Miller and wife, St. Louis; J. M. Fulben and wife, Goldfield; J. L. Hackett, Louisville; J. A. Orr, New York; W. P. Miles and wife, Goldfield; Murry Nelson, Mrs. Nelson, Chicago; Mrs. W. H. McAllister, N. A. D. Griffith, Mrs. Mary A. Craig, Goldfield; C. E. Pierce, San Francisco; H. P. Witte and wife, New York; Wayne McGenry, Philadelphia; George C. and Mrs. Pardee, Oakland; Frank Haanigan and wife, New York; Mr. and Mrs. J. J. O'Connor, San Francisco; Blanche Longhan, Grace Longhan, Pocatello; Leo Trent, Jettie A. McCarrick, Salt Lake City; P. L. Rice, San Francisco; Fug Funk Hite, Dianita; Fredrick K. Logan, New York; Mrs. Thomas B. Shannon and daughter, Salt Lake; William Lowenthal, New York; Harry Wagner, Miss McBurke, Anna T. Halsey, Alice Rose Power, San Francisco; Hortense Burns, Detroit; Gertrude Sallotte, Ada J. Sallotte, Rhoree Mich.; Louise M. Baker, Elizabeth M. Lilley, Maud Lilley, Detroit; John Smith and family, New York; Mrs. Clarabel Rickey, Topaz; Lucy McDermott, Reno; Miss Cordelia E. Hays, Mrs. Minnie Penientel, Bridgeport; Mrs. McBrickes, Ohio; Joseph Meyer and wife, Paris, Tex.; Con A. Davis, Red Bluff; Mrs. L. J. Brace, Topeka; Frank C. Hagen, Johnstown; Arthur Gamwell, Seattle; L. L. Poderbery, Salt Lake City; John G. Fletcher, Kennet; Jillian Forsyth, San Francisco; R. G. Krans, New York; Ethel Holaday, Des Moines; Harriett Wolf, Denver; J. H. Letts, San Jose; Mr. and Mrs. D. A. McGuriane, New York.

HAYWARD—A. F. Shaw, Oakland; M. Blanche Atwood, Seattle; P. W. Smith, Auburn; Estelle Carpenter, Edith Carpenter, San Francisco; Russell Elliott, Dayton, O.; David Kirkland, Mrs. H. A. Macgraw, D. J. Kaufman, New York; G. C. Winters, Hot Springs, Ark.; J. W. Hales, San Francisco; W. H. Claire, New York; Miss M. A. Curnman, Santa Ynez; T. C. Morehouse, Berkeley; Wyman Levy and wife, Lewis Hauses and wife, Lillie Hamf, Anna Hast, San Francisco; Miss Agusta J. Johnson, San Rafael; J. H. Hennessy, Grass Valley; I. C. Corners, Mrs. I. C. Corners, Edith Corners, Mercys Corners, San Francisco; R. K. Luvers, Reno.

VAN NUYS—C. L. Brown and wife, Chicago; Henry Suzzallo, San Francisco; R. C. Bushnell, Denver; James Mullens and wife, Wilmette, Ill.; D. M. Groome, Portland; Dr. W. R. Luscott and wife, Santa Cruz; Ida M. Fisher, F. J. Steele, San Jose.

REGISTERED IN PARIS.

PARIS, July 8.—[Exclusive Dispatch.] Ely Kayser and George D. and Mrs. Ruddy of Los Angeles registered at the Herald bureau today.

The only food in which celery forms an important part is

DR. PRICE'S
WHEAT FLAKE CELERY
FOOD

It acts admirably upon the nervous system. Palatable, nutritious, easy of digestion and ready to eat.

10 cents a package.
For sale by all Grocers

17c Check Ginghams 12½c

Handsome line of checked and striped ginghams, also broken checks in black and white, and all the late colorings, very desirable goods, 17c value at 12½c yard.

The 5th STREET Store
BROADWAY COR. FIFTH ST.

Notions

4c CLARK'S COTTON 7 FOR 25c
Clark's best six cord cotton on sale Tuesday, 7 spools for 25c.
5c HAIR PIN CABINETS 3 TO 10.....2c
5c CUBE PINS, BLACK, WHITE AND ASSORTED COLORS, 3 TO 10.....2c
BLACK SHOE LACES, PAIR, 3 TO 10.....1½c

$2.00 Lawn Shirt Waist Suits 98c

Made of lawn; waist tucked and plaited; nicely trimmed; skirt cut extra full; white ground with black figure; two hours—8:30 to 10:30. Values to $2.00 for 98c.

$7.00 Women's Jacket Suits $2.98

Made of fine cotton voile; jacket trimmed with braid and lace edging; with fancy collar and cuffs; skirts gored, cut extra full; values to $7.00 at $2.98.

$2.50 Women's Wash Skirts $1.48

Made in linen finished Indian Head; fine duck; nicely trimmed; gored and plaited. Values to $2.50 Tuesday, at $1.48.

$5 Women's Shirt Waist Suits $2.98

Made of India linon and linen finished Indian Head, trimmed with Val. lace and embroidered front; skirt gored, trimmed with lace, and embroidered to match; values to $5.00 at $2.98, Tuesday.

20c Embroidery 5c

A chance Tuesday for a bargain in a beautiful line of embroidery; worth 15c and 20c yard; fine swiss and nainsook; handsome patterns, and quality that shows for itself; Tuesday 5c yard.

8 1-3 Embroidery Galloons 1c

We offer Tuesday, from 8 to 10 (2 hours only), a beautiful line of embroidery galloons, regularly sold at 6¼c to 8 1-3c; patterns and quality that will surprise you; Tuesday, 8 to 10, 1c yard.

39c Embroidery 15c

We offer Tuesday a beautiful line of swiss and nainsook embroidery, 4 to 10 inches wide; handsome designs and well worked edges; patterns that every one wants; don't forget; Tuesday, 15c yard.

15c Valenciennes Lace 3 1-3c

Extra fine Val. edges and insertions; width ½ to 2 inches; extra fine weave and firm mesh; a few matched sets; lots of patterns to choose from; 12½c and 15c qualities; Tuesday at 3 1-3c yard.

$10.00 Suit or Dress Hats
ON SALE AT
$3.98

Great values in millinery Tuesday; suit or dress hats; close fitting styles; sailors, fancy flared shapes; of best hair braid; block chip and leghorn shapes; trimmed with wings, quills, roses and ribbon; handsome colors and styles. $10.00 hats at $3.98.

$3.00 Shapes 49c

French chip, leghorn, tape, neapolitan and rough braid shapes; in black, white and colors; new block styles; sailors, hoods and flats, $3.00 shapes Tuesday, at 49c.

$3.00 Suit Hats 98c

White milan braid street hats; trimmed in black and colored velvet ribbon, bands and bows, $3.00 hats at 98c.

$1.75 Lawn Kimonos 98c

Your choice of over 700 long or short kimonos; made of cotton challie, fine lawn and sheer batiste; all styles and sizes; values up to $1.75, in one great lot Tuesday; your choice 98c.

25c Women's Stockings 15c

200 dozen women's lisle thread stockings, domestic lisle thread, all full seamless, fast black, in plaids and lace styles; 25c value, at 15c.

25c Children's Stockings 12½c

Lisle finished cotton stockings, double heels, toes and soles; light weight; good wearing stockings for girls; some heavier stockings for boys in corduroy and fine ribbed; 20c and 25c value Tuesday at 12½c.

19c Children's Vests 12½c

Pure white swiss ribbed, low neck and sleeveless vests; soft finished cotton, with plain silk crochet and taped neck and shoulders; 19c value; Tuesday at 12½c.

50c Men's Underwear 35c

Two short lots of men's underwear; plain and basket weave; balbriggan; regular 50c value; while they last Tuesday, 35c.

25c Women's Vests 12 1-2c

A number of different styles of plain and lace yokes and lace trimming; all low neck and sleeveless; all sizes; regular 25c value; Tuesday at 12½c.

25c Children's Waists 15c

F. P. knit waists for children, double stitched, strip; extra quality; on sale Tuesday 8 to 10 at 15c.

$1.50 Shirt Waists 87c

Beautiful lawn waists, lace and embroidery trimmed effects; ten different styles; long or short sleeves; open front or back; regular $1.50 quality Tuesday for 87c.

$2.25 White Lawn Waists $1.19

Waists made of finest quality French lawns; beautifully trimmed with German Val. laces and swiss embroideries; $2.25 value; all sizes; on special sale Tuesday for $1.19.

$1.50 Muslin Underwear 79c

Muslin gowns, petticoats, chemise, combination garments, drawers and corset covers; beautiful styles and fabrics; on sale Tuesday, $1.50 value for 79c.

15c Summer Lawn and Batiste 10c

Very pretty white ground summer lawns, ring patterns, polkadots, coin spots, stripes and handsome floral effects, in shades of rose, pink, Alice blue, orange, lilac and Nile green. 15c value on sale at 10c yard.

15c Organdie Muslins 7½c

Swell organdie muslins, in stripe and floral effects, roses, pansies, carnation and dahlias, all colors; 15c quality at 7½c yard.

Because It's

Alfred Benjamin Clothing
You need to know no more

The aristocracy of the clothing world. Every suit is an individual achievement possessing more style and merit than your tailor could possibly create.

With hot weather just commencing you can hardly neglect the opportunity represented by the following prices.

Step in and see the most extreme elegance and fine quality ever put into men's apparel.

$18, $20 and $22 Suits $15
$25, $27 and $28 Suits $20
$30, $35 and $38 Suits $25

James Smith & Co.
137-139 South Spring St.

$15 For a Stylish Made-to-Order Suit of the Newest Material

Don't be misled by the many alluring advertisements of the dealers in "readymades." Even at their cut prices you'll get a suit that will never fit right and will prove unsatisfactory in the end. We'll make you a stylish suit to measure for only $15.00—one that you couldn't get in any other tailoring establishment for less than $25.00 or $30.00. Hundreds and hundreds of patterns in the newest woolens to select from.

EXTRA PANTS FREE
WITH EVERY SUIT ORDERED TODAY

Just to liven up business and to enable us to keep our large force of tailors busy during the dull season, we will give you a stylish pair of trousers worth $4 to $6 absolutely free if you order your summer suit today. We give you all the style, quality and elegant workmanship characteristic of our regular suits. It's easier to give an extra pair of pants free than to have idle men drawing big wages. It's your opportunity to secure a summer suit for at least $10.00 less than any other tailor would make you a suit of equal quality for, besides these extra trousers free. REMEMBER, ORDER TODAY.

SCOTCH TAILORS 330 South Spring
J. Smith & Co.
FIRST DOOR NORTH OF SANTA FE OFFICE

Skin Rashes Disappear

—Eczema, chafing, irritations, roughness, redness, coarseness of skin; fretted baby skin is healed, and Milady's complexion takes the whiteness and glow of health—with the use of

Pond's Extract Soap

¶ Be on your guard against substitution. There are many so-called "witch-hazel" soaps, artificially colored green, offered as "just as good."

¶ Pond's Extract Soap is guaranteed under Pure Foods and Drugs Act, June 30, 1906—as pure as its cream-white color indicates. The name appears on cake and container. Ask your druggist.

¶ A new substance is formed by adding Pond's Extract to Pure Soap—with a result which is neither Soap nor Lotion, but a cleansing balm and cure, that goes deep into every pore, driving out every impurity and toning every gland—stimulating each tiny underlying blood vessel, and setting the nerves a-tingle with health.

¶ It soothes the most irritated surfaces, and its antiseptic qualities make it a preventive as well as a corrective of infection.

ARMOUR & COMPANY
Makers of Fine Toilet Soaps. Sole Licensees from Pond's Extract Co.

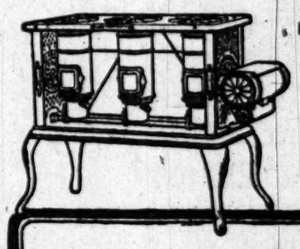

The New Oil Stove

Different from other oil stoves. Superior because of its economy, cleanliness, and easy operation. The

NEW PERFECTION
Wick Blue Flame Oil Cook-Stove

saves fuel expense and lessens the work. Produces a strong working flame instantly. Flame always under immediate control. Gives quick results without overheating the kitchen. Made in three sizes. Every stove warranted. If not at your dealer's, write our nearest agency for descriptive circular.

THE **Rayo Lamp**

is the best lamp for all-round household use. Made of brass throughout and beautifully nickeled. Perfectly constructed; absolutely safe; unexcelled in light-giving power; an ornament to any room. Every lamp warranted. If not at your dealer's, write to our nearest agency.

STANDARD OIL COMPANY
(INCORPORATED)

OCEAN PARK LEADS; PASADENA GOES UP.

Chinese Boy Rises to Cash-Prize Position — Anaheim Girl Scores High—Los Angeles Girls Running Up Ladder—New Contestant In.

LEADERS, TWELFTH DAY, SCHOLARSHIP CONTEST

1.	TOLLEY, STANLEY, 35 Ashland Ave., Ocean Park	26,305
2.	WAGNER, EDNA, 1213 Maple Ave., City	26,197
3.	PALOMARES, CHONITA, Lordsburg	19,910
4.	EELLS, MURIEL, Ventura	19,485
5.	BLOOM, JENNIE, 914 Boston St., City	14,777
6.	FELKER, GEORGE, 755 E. Walnut St., Pasadena	12,536
7.	McCLELLAN, OLA, Anaheim, P. O. Box 221	12,500
8.	WARREN, RALPH, Alhambra	11,437
9.	WILSON, HELEN, Whittier	9,974
10.	LeHARDY, ROSINE, 131 Prince St., City	9,925
11.	WOLFF, FANNIE, 727 California St., City	9,519
12.	LEONARD, FLORENCE A., Redlands	9,273
13.	GIBSON, RUTH, R. F. D. No. 3, Box 70, Escondido	7,985
14.	FISH, ZEDA, 814 S. Figueroa St., City	7,808
15.	TEMPLE, EDNA, Globe, Arizona	7,760
16.	MAR MOON GONG, 2217 S. Figueroa St., City	7,724
17.	CARTER, JUANITA, 503 N. Figueroa St., City	7,657
18.	ROBINSON, ELLEN, 1035 Vermont Ave., City	7,636
19.	SWAIN, WALLIE, Soldiers' Home	7,377
20.	LLOYD, LAURA, 1535 W. Eleventh St., City	7,324
21.	ROBERTS, MAY, 1037 W. First St., Santa Ana	6,570
22.	VINCENT, BLOSSOM, Covina	6,545
23.	VAN ZANDT, ELWYN, 246 El Molino Ave., Pasadena	6,341
24.	HAMILTON, PERCY, Colton	5,634
25.	HITCHCOCK, BEN, Avenue 50, Highland Park	5,514
26.	McCONNELL, ELSIE 4525 Central Ave., City	5222
27.	FULLER, GERALDINE, 1048 Euclid Ave., City	4,268
28.	CHUNG, MARGARET, 2182 E. Seventh St., City	3,650
29.	EASTON, LAURA, Sawtelle	3,643
30.	McCARTY, FANNIE, 1330 Millard Ave., City	3,620
31.	GORDON, MABEL, 4117 Central Ave., City	3,408
32.	CHAPEL, ALICE, 1382 W. Thirty-eighth St., City	2,986
33.	PESTOR, HAZEL, 741 Temple St., City	2,902
34.	HINSDELL, ELLA, Sawtelle	2,268
35.	MITCHELL, RETA, 354 Johnston St., City	1,894
36.	McNITT, RALPH, 974 W. Thirty-second St., City	1,878
37.	WADEY, IRENE, 337 W. Fifty-first St., City	1,704
38.	DICKERSON, EDITH, 257 Nineteenth St., San Diego	1,665
39.	GREEN, CECIL, 1030 Byram St., City	1,655
40.	JOHNSON, MARY, 749 E. Forty-second St., City	1,515
41.	EASTMAN, GLADYS, 341 S. Hope St., City	1,432
42.	GRIESEMER, FRED, Gardena	1,056
43.	SHAPIRO, LENA, 1717 E. Fifteenth St., City	910
44.	STIVERS, VIRGINIA, 211 E. Twenty-fourth St., City	858
45.	BENJAMIN, M. L., Hollywood	695
46.	COFFMAN, JEANNETTE, 2336 Wall St., City	552
47.	WARD, VICTOR, 126 S. Olive St., City	548
48.	BARRY, LUCY, 254 E. Twelfth St., Riverside	400
49.	CONRAD, ALBERT, 19 Chestnut St., Long Beach	164
50.	ELLSWORTH, VIRGINIA, Redlands	150
51.	MANN, MARIE, 305 S. Bunker Hill Ave., City	148
52.	WINDISCH, EMIL, 444 E. Forty-first St., City	67

Elwyn Van Zandt, one of the Pasadena boys, makes the biggest jump of any this morning, going up ten rows. He scored in almost 4000 points yesterday.

Mar Moon Gong, the Chinese boy, rises next highest, going up seven rows and landing with the high sixteen. If Moon holds down that place he will win $25 in cash beside a scholarship. But he hopes to go much higher and get a larger cash prize. He turned in almost 3000 points yesterday.

Ola McClellan of Anaheim sent in the largest score of the day numbering almost 4500 points, but, by reason of her being already well up in the scale among the high fliers, she did not rise as many rows as the two boys above named, for it takes several thousand points to make much impression up there. Miss Ola steps up five rows, however, and sits down contentedly on the seventh rung of the leader.

SHE CAN SING.

Miss Irene Wadey, whose picture appears this morning, also goes up five rows. Irene has been badly handicapped ever since the opening of the contest on account of illness in the family which prevents her getting out to canvass. She hopes from now on to be able to do more to help herself. Miss Irene is a sweet singer and a pupil of Mrs. Thorpe, a sister of Ellen Beach Yaw, the famous vocalist.

Rosine LeHardy, that staunch little worker on the East Side, continues to steadily rise. Rosine is delighted with her success. She is almost a stranger here, and she says she had no idea she could do so well. She now stands No. 10.

Stanley Tolley regains the top perch again this morning, by a bare majority of a trifle over 100 points. If Edna Wagner hustles today she may be able to crowd him down again.

Zeda Fish goes up a couple of rows again this morning and is now No. 14. She allows not a day to go by without rising at least one row. It is this persistent keeping everlastingly at it that wins. Zeda seems destined to be one of the leaders of the Los Angeles contingent.

Lena Shapiro runs up the ladder five rungs this morning. Lena has been working but two days and she has almost a thousand points.

Ellen Robinson is another Los Angeles girl who is persistently working her way to the top. She rises three rows this morning and is within two of the charmed circle of the high sixteen.

Laura Lloyd says her score this morning is the same that it was at the close of last year's contest and this race is but two weeks old. That shows how they learn to work. Laura seems booked for a cash prize this year.

LATE BUT NERVY.

Victor Ward, a bright 16-year-old lad and a friend of Ignatius Parker, who did such splendid work in last year's contest, came to headquarters yesterday morning and enlisted in the race. Victor realizes that he is handicapped in that he is two weeks late, but he says that he has lots of promises of subscriptions and he is not afraid to swing into line now. Like Orestes Orfila, who entered last year's contest when it was three weeks old and yet landed well up with the high sixteen, Victor is confident that he will win out. He has lived in Paso Robles till a scout a year ago when he came with his father to Los Angeles, where he resides at No. 126 South Olive street, but is busy days at one of the big private hotels in the Westlake district.

FROM ALASKA.

Jennie Bloom, just for fun, is trying

CECIL GREEN,
the only colored contestant.

to see how many different cities, States and foreign countries she can secure subscriptions or coupons from. She has already written subscriptions for parties in Paris and in Washington, D. C., and yesterday received a bunch of coupons from Alaska, accompanied by the following note:

"My Dear Friend, Jennie Bloom: Inclosed please find seven coupons which I have saved for you. I watch The Times with great interest as I myself once lived in Los Angeles. I will continue saving the coupons. Hoping you will succeed, I am, yours, truly,

MAE FLICKEN."

HOW THEY HELP.

Mrs. Robinson, mother of Earl, who ran such a gallant race last year, sends a bunch of coupons to Zeda Fish accompanied by a friendly little note in which she says, "Just one year ago now I was helping my son, and I know how eager you all are to win. I will help you all I can."

Mrs. Robinson did valiant service for her son last year and he won a Throop scholarship.

A CALL TO COLORED RACE.

Estella Green, one of the colored girls, who won a scholarship in the U.S.C. preparatory school last year writes a letter which is an ardent appeal to her race to rally round the colored contestant this year, Miss Cecil Green, and send her to the top notch. She is the only colored girl in the race and is working for the same scholarship she won last year in the Lyric

IRENE M. WADEY,
a sweet singer.

School of Music. Estella, who is a warm friend of Cecil, but not a relative, wishes to notify her friends that she is out to help get that scholarship. Estella lives at No. 469 Jackson street, and will be glad to receive any subscriptions in favor of Cecil.

SCHOLARSHIPS OFFERED.

Below is a partial list of scholarships which will be offered to contestants. It will be increased from time to time as several other institutions will be included. The scholarships below represent a valuation of $2600.

Occidental Academy.
Fillmore School of Music.
Los Angeles Conservatory of Music and Arts.
Huntington Hall.
University of Southern California, College of Oratory, Beulah Wright, Dean.
University of Southern California, Preparatory School.
California Military Academy.
Long Beach Business College.
Long Beach Conservatory of Music, violin department, Louis G. Kadig, instructor.
Lyric School of Music, Luella McCune, principal.
Los Angeles School of Art and Design.
Dobinson School of Expression.
Keller Piano, Voice and Normal School.
St. Vincent's College.
Throop Polytechnic Institute, Pasadena.
Verdi School of Singing.
Los Angeles College of Fine Arts.
Y.M.C.A. course of study.
De Chaubenet Conservatory of Music, Fraternal Brotherhood building.
Allen & Allen, mandolin and thirty lessons at Lyric School of Music.
Menenhauer Zither and term of thirty lessons at Lyric School of Music.
Irwin Pianoforte School.

CASH PRIZES INCREASED.

In accordance with its usual custom during the six previous contests conducted by The Times, special cash prizes will be offered in addition to the scholarship. This year the sum of $1200—$100 more than last year—will be divided among contestants ranking highest. An elegant prize piano will also be offered as a special prize to the contestant scoring highest. The cash prizes are designed to help defray the student's incidental or living expenses while attending school and will be divided according to the following scale:

1	Prize piano.
2	$200
3	140
4	125
5	110
6	100
7	90
8	85
9	75
10	65
11	55
12	45
13	35
14	25
15	25
16	25

The Times
SCHOLARSHIP CONTEST 1907.

DAILY COUPON.

Score One Point for Contestant Named Below.

Name .....

Address .....

DIRECTIONS—Write name of pupil favored for a scholarship on dotted line and forward coupon to Scholarship Manager, Times Office, Los Angeles, Cal.

USE THIS BLANK IN REMITTING FOR SUBSCRIPTION.

Times-Mirror Co.

I desire to aid .....

to win a Scholarship by subscribing for the .....TIMES for the period of.....months beginning....., 1907.

Indicate here whether NEW or OLD subscription

Please credit $..... to my account and deliver the paper to the following address:

.....

.....

No. of points due

(Signed).....

DIRECTIONS—Points not credited to student unless CASH accompanies the order. To make sure students get proper credit for the points, remit direct to The Times or give the money to the student you wish to favor.

WHY CHIEF FOSTER QUIT.

Late Head of Ocean Park Police Department Says Spicy Things About Venice.

Having resigned his position as Chief of Police of Ocean Park, Charles Foster, who for years has served as guardian of the Westlake District, has returned to Los Angeles to resume his duties here.

The ill will of certain powerful property owners of Venice is said by Foster to have caused the arguments which resulted in his resigning from the beach department.

"These stories set afloat regarding my having demanded a $10 bonus from my men is fabrication," said Foster, yesterday. "When I agreed to police Ocean Park, I was told that I might have six men at $75 a month each. I told the Trustees that they must fix my salary to suit themselves since I could not be at the beach all the time.

"The warrants for the officers' salaries have been issued from the City Treasurer's office, and paid to the officers, and I have had nothing to do with them. The idea that I would extract a $10 a month bonus from each man is absurd.

"I simply did my duty and that caused trouble. I refused to allow young girls and their male escorts to rent rooms at the Windward Hotel. That caused the proprietor of the place to become enraged. I enforced the liquor laws to the letter, and tramped on the toes of some more of the pets of the beach, and they began to make things unpleasant for me. Many women under the influence of liquor were ordered to leave town by me. That caused more trouble. My management of the dance pavilion proved an extra thorn to some of these concession holders.

"I learned that boys and girls 13 and 14 years old were buying liquor at the ship hotel. I secured photographs of these youngsters by taking snap shots of them. I placed these photographs before the Trustees at a private meeting.

"Every time I struck at one or the other of these disgraces to the beach city I hit some man in power and they began to complain. They tried to prove that my office as Chief of Police was illegal. I waited until my position was upheld, and then I resigned.

"I shall resume my work in watching the private residences of the West Side."

Are You Alive

to the fact that public favor is all our way. We're getting the business and doing it. Our sale of

Men's Clothing

has struck the keynote of the season. All we ask is two things: An inspection of our stock and a study of our prices. It's all a question of being in or out of pocket. On these figures you're in. NOTE THESE REDUCTIONS:

$15	Suits (positively nothing reserved)	$11.25
$18	" " " "	$13.50
$20	" " " "	$15.00
$25	" " " "	$18.75
$27.50	" " " "	$20.65
$30	" " " "	$22.50
$35	" " " "	$26.25
$40	" " " "	$30.00
$45	" " " "	$33.75
$50	" " " "	$37.50
$60	" " " "	$45.50

DESMOND'S

Corner Third and Spring

Honest Discount Sale
25% Off

Our goods have not been re-marked. We mark the selling price in plain figures on our goods when first received from our tailors, take 25 per cent off and you have price that the goods are now sold at.

We want to impress upon your mind that we are the only store in the city who sells the Famous Shape Retaining suits and overcoats; drop in and let us show you how they are made. With Hair Cloth, shrunken French canvas and padding as well as the tailoring are features not found in other makes; the reason our clothing will hold its shape.

$30.00 SUITS	$22.50
$25.00 SUITS	$18.75
$20.00 SUITS	$15.00
$15.00 SUITS	$11.25
$6.00 PANTS	$4.90
$5.00 PANTS	$4.15
$4.00 PANTS	$3.40
$3.50 PANTS	$2.95
$1.00 UNDERWEAR	65c
75c UNDERWEAR	45c
35c and 50c NECKWEAR	25c
$2.50 and $3.00 NEGLIGEE SHIRTS	$1.95
$1.25 and $1.50 NEGLIGEE SHIRTS	85c
OUR SPECIAL $3.00 HATS	$2.45
$2.50 and $2.00 HATS	$1.65

It is to our interest to have your clothing look right. All suits bought here we will press and keep in repair free of charge.

J. A. Jepson & Co.

537-539 South Spring St. Cor. Mercantile and Spring Sts.

LOS ANGELES LIMITED

A Palatial Train for Particular People

Three Days to Chicago

Via Salt Lake Route, Union Pacific and C. & N. W.

Through Salt Lake City, Ogden and Omaha.

Tickets and Information at

601 So. Spring St. and First Street Station

To OMAHA AND CHICAGO

Los Angeles Military Academy
COMMONWEALTH AVE.

A Residential School for Boys and Young Men.

Academic year begins Sept. 17, 1907. Office days on Monday, Wednesday and Friday, 4 p. m. till 7 p. m.

Take Bimini Baths car to Commonwealth avenue. Summer school, vacation camp and cadet headquarters now at "Camp Sunshine," Newport Beach, Cal.

Boys received at any time.

Call, write or phone.

WALTER J. BAILY, A. M., Principal.

Urban Academy, Camp White

Summer Outing

July 15 to August 15

Catalina Island White's Landing

For Children of 12 and Under

The boys will be under the management of an experienced military officer. The girls will be under the direct care of the principal, Miss McDonnell, and two other lady teachers—Fishing, bathing and out-door life in an ideal site under careful supervision—Total expense, including fare from Los Angeles, $50. Tutoring if desired without extra charge. For further particulars call or write to Urban Academy, 600 Beacon street. Phones 62647—Broadway 3874, or Dr. White, 1714 Western Ave.

CALIFORNIA SCHOOL, Boarding and Day, for boys under 14 years. SUMMER SESSION. Military Drill, Gymnasium, Sloyd, etc. 1948 Lovelace Ave. N. William Brink, A. B., Prin. B3673.

Schools and Colleges

INFORMATION BUREAU 4th FLOOR TIMES BUILDING

Full particulars, together with catalogues, circulars, etc., of Universities, Colleges and Private Schools advertised in these columns may be had free of charge by calling or writing The TIMES FREE INFORMATION BUREAU.

Marlborough School For Girls
685 WEST 3RD STREET.
19th year opens October 1st.
Outdoor study, gymnasium, tennis, basketball. Pupils under 14 not admitted. References from school last attended absolutely necessary if pupil is unknown to the principal.
Mrs. Caswell will be at home after Sept. 15th, daily from 2 to 4.
Certificate admits to college.
MRS. GEORGE A. CASWELL, Principal.
MISS GRACE WILTSHIRE, Vice-Principal.

MARLBOROUGH PREPARATORY SCHOOL
635 WEST ADAMS STREET.
Summer school with chaperonage for young ladies and girls. Music, drawing, sewing. Instruction given in all English branches, French, German, Spanish, Latin. Large, secluded grounds, tennis, basket-ball.
MISS IDA. B. LINDLEY, Principal.

Mills College
AND SEMINARY
Confers degrees and grants diplomas; seminary course accredited to the University and leading Eastern colleges. Rare opportunities offered in music, art and domestic science. Forty-second year. Fall term opens August 14, 1907. Write for catalogue to MRS. C. T. MILLS, President Mills College P. O., Cal.

Yale School
T. G. ADAMS, B. A., Head Master (Yale.) Boarding and Day School for young men and boys. Fine Gymnasium. Summer session. Illustrated catalogue. Main 4526. 209 N. UNION AVENUE.

The FISK TEACHERS' AGENCY
Note New Location
238 DOUGLAS BUILDING
R. W. & M. L. Coddington, - - Managers
Telephones; A4631, Main 254

THE PAUL GERSON DRAMATIC SCHOOL, SAN FRANCISCO, CHICAGO. The largest training school of Acting in America. Six months graduating course. Professional experience while studying. Endorsed by all leading American managers. Mr. Gerson has PERSONAL charge of San Francisco school. Season opens, San Francisco, August 19th, Chicago, September 9th. Send for catalogue. Paul Gerson Dramatic School, Whitney Theater Bld., Chicago, and after July 15th, San Francisco, Cal.

St. Matthew's Military School
(Episcopal) Burlingame, Cal.
Fall Term Begins August 15, 1907.
REV. WILLIAM A. BREWER, A.B., Rector.

Belmont School
For Boys BELMONT, CALIFORNIA
Near San Francisco, believes that it fairly offers the educational advantages that thoughtful parents are seeking for their boys. A catalogue and book of views will explain the purpose and spirit of the school. Next term begins August 12, 1907. W. T. REID, A.M. (Harvard), Head Master; W. T. REID, Jr., A.M. (Harvard), Asst. Head Master.

California Teachers' Agency.
Has located over 2500 teachers in this State under present managers. We are thoroughly acquainted with schools, school laws and conditions. Teachers in constant demand for positions in schools and families. Write, phone or call for information when wanting position or teacher. BOYNTON NORMAL has prepared over 1200 teachers for certification. Enter now for June examination. BOYNTON & ESTERLY, 525 Stimson Block.

Girls' Collegiate School
(Casa de Rosas)
ADAMS AND HOOVER STS.
Fall term opens Sept. 26th. Resident and day pupils. Certificate admits to college. Twelve years graded courses. Music, Art, Gymnasium, Tennis, Basket Ball courts. Alice K. Parsons, Jeanne W. Dennen, Principals.

The Brownsberger Floral School
963-5-7 West Seventh Street.
The Largest Business College in Los Angeles. Beautiful for situation. Perfect light and air. Investigate.

California Military Academy
SANTA MONICA, CAL.
Major E. H. Baker, Superintendent; Bartlett R. Bishop, A. B., Principal. College preparatory and academic. Boys taken for the summer. Swimming, fishing and other pleasurable sports. Tutoring if desired. For catalogue address the Academy.

18th YEAR
Girls' English Classical School
Reopens Sept. 26th. Send for illustrated catalogue. ANNA B. ORTON, Prin. 130-134 S. Euclid Ave., Pasadena, Cal. Home 696.

THE CO-OPERATIVE TEACHERS' ASSOCIATION
Teachers wanted in all departments. Strong preparatory department.
406-7-8 Chamber of Commerce.
Main 8730, Home A4505

HEALY'S SOUTHERN CALIFORNIA **Business College** AND GRAHAM SCHOOL OF SHORTHAND, 346 S. GRAND AVE., LOS ANGELES, CAL.
J. W. LACKEY, Mgr.

100 WORDS PER MINUTE SIX WEEKS
Eclectic Shorthand
Saves Time and Cash
1018 S. Main St.
Phone Home F5306

L. A. CONSERVATORY OF MUSIC AND ARTS
Open all summer. 327½ South Spring Street.
E. J. VALENTINE, Pres.

MISS de LAGUNA and MISS VANCE'S
SCHOOL FOR GIRLS
THE WESTLAKE SCHOOL
Accredited to leading colleges. 612 South Alvarado street. Main 4660; Home H1668.

Miss Harker's School—Palo Alto, Cal.
Home and day school. Prepares for Stanford University. New building, steam heated, ready for new term. All bedrooms on second floor. Opens August 19th.

Woodbury Business College
809 South Hill Street Day and Evening

Cumnock School of Expression
Summer Session
Six weeks, opening July 15. Course—Reading Aloud, Shakespeare, Tennyson and Browning Interpretation; Dramatic Art, Voice Training, Physical Culture. Prospectus mailed on request. 1500 S. FIGUEROA ST.

L. A. Business College

SIXTY MIL... GO...

HERE is a little story of ... which run in hundreds of ... and they will be of deep in... the general business man an... taxpayers. The figures deal ... footings, completed yesterday, ... year's county assessment roll.

The grand total of the coun... sessed valuation has reached $... $51, or an increase over the to... uation of last year, after the ... Board of Equalization had finis... work, of $60,300,663. The gran... last year was $299,204,088.

This year's assessed valuati... county property is $127,194,281; ... property, $232,310,490.

The grand total of money a... is $884,535, and the total of p... property and solvent credits ... $69,551,241.

The law now allows an exemp... $100 worth of personal propert... there are county exemptions a... ing to $3,462,425.

The assessed valuation on re... tate, and it must be remembered ... the assessment is made on a b... 50 per cent. of the real valuat... $204,970,055; and on improvement... figures are $84,098,920.

The estimated value of the ... cured personal property is $20,... It was approximately $14,000,00... year, and has largely increased ... past twelve months. Accurate ... cannot be given on this item, a... collectable up to the first Mond... August.

The Assessor yesterday stated ... he had taken sedulous care to ... mine exact values in every case, ... levy an assessment of 50 per cent. ... pecial care has been taken to ... at the true value of the proper... the public service corporations, he ... for it is in respect to these that r... tions have been made in past year... the Board of Equalization.

A reduction this year, in view o... declared purpose of State Cont... Nye's visit to this section, thre... graver consequences to the taxpe... of the county than the mere lo... whatever amount might be struc...

MINES AND MINING.

ALL GOLDFIELD COMING HE...

FORTY MILLIONS YEAR'S OUTP... SAYS VAHRENKAMP.

This Great Sum Will Largely Fi... Its Way South—Recent Excursi... Revolutionized Public Sentiment ... Nevada as to City—Bonnie Clare ... Showing—In re Smelter.

That Goldfield's gross production ... be equal to forty millions for the ... rent year, and that by far the gre... part of this will come to Los Ang... is the opinion of Fred H. Vahrenka... engineer of the Bonnie Clare Min... Company, who has just come from ... mines of Nevada.

"The recent excursion of Los Ange... business men to Goldfield and Rhyo... has accomplished wonders in the w... of drawing the camps nearer to t... city," said Mr. Vahrenkamp yesterd... "It revolutionizes sentiment there, ... now the people feel that Los Angeles ... their city, their center of trade, bu...

Mr. Hun... the Redo...
Only 2... per lot
Buy whe...
Free
FREE ROUND...
THE BE... On... Dirt is F...
Large, level lots, 50x150 ... grand and substantial in... that it pays to let our ... MR. H. E. HUNTI...
Go down to Redondo ... are arriving daily. Dirt ... the great Santa Fe steam... Huntington is now build...
Title Gu...
The 604 acres of the Ran... Tract B," was purchased ... of San Pedro, for $151,00...
It is protected by an ... chasers of lots in the "Red... an assurance that every p... an absolutely perfect deed.
Be On Han...
This sale of large, level lot... down, $4 month—no interes...
Remember that the "R... no city taxes to pay.
No Trouble to Answer Qu...
References: Consoli... Bank of Los Angeles an... many satisfied custome...
Telephones—Home A... Main 3379.

SIXTY MILLIONS UP GO ASSESSMENTS.

HERE is a little story of figures which run in hundreds of millions, and they will be of deep interest to the general business man and large taxpayers. The figures deal with the footings, completed yesterday, of this year's county assessment roll.

The grand total of the county's assessed valuation has reached $359,504,-431, or an increase over the total valuation of last year, after the State Board of Equalization had finished its work, of $60,300,663. The grand total last year was $299,204,088.

This year's assessed valuation on county property is $127,194,261; on city property, $232,310,490.

The grand total of money assessed is $884,535, and the total of personal property and solvent credits reaches $89,551,241.

The law now allows an exemption of $100 worth of personal property, and there are county exemptions amounting to $3,462,435.

The assessed valuation on real estate, and it must be remembered that the assessment is made on a basis of 50 per cent. of the real valuation, is $204,970,055; and on improvements the figures are $84,098,920.

The estimated value of the unsecured personal property is $20,000,000. It was approximately $14,000,000 last year, and has largely increased in the past twelve months. Accurate figures cannot be given on this item, as it is collectable up to the first Monday in August.

The Assessor yesterday stated that he had taken sedulous care to determine exact values in every case, and levy an assessment of 50 per cent. Especial care has been taken to arrive at the true value of the property of the public service corporations, he said, for it is in respect to these that reductions have been made in past years by the Board of Equalization.

A reduction this year, in view of the declared purpose of State Controller Nye's visit to this section, threatens graver consequences to the taxpayers of the county than the mere loss of whatever amount might be struck off the various assessments by the Board of Equalization. Controller Nye has familiarized himself with the Los Angeles County Assessor's method of arriving at the value of corporation properties, including franchises, and has stated his recognition of the method as the one to assure exactness.

Should the figures of the Assessor be reduced by the board, therefore, for any reason other than possible clerical errors, the Controller could make the claim that property in Los Angeles county was not taxed on 50 per cent. of its true value, and might make this claim the basis of a horizontal increase in the taxes of the county.

This, under such circumstances, would hardly be opposed by public-service corporations, which had been benefited by the reduction, as a horizontal increase, the burden of which would fall upon the entire county, would be a small matter to them in comparison with such reductions as have been made in their interests by the County Board of Equalization in other years.

If, however, the Assessor's figures should be accepted by the board, and the Controller and State Board should determine upon an arbitrary horizontal increase to lay added burdens on this rich section, the public-service corporations would be as active in their opposition, as any resident of the county.

The Assessor, admitting that there was a possibility of unevenness in assessment of corporation properties by the method employed last year, has devised a new one which is the essence of simplicity. The value of the stocks and bonds is taken and divided by two. The difference between the value of the personal property and the realty is the value of the franchise.

In speaking of the increase in the assessment figures, Assessor Ward stated that $20,000,000 of it is in the franchise item.

"The best effort of the force has been given to getting the franchise item on the books in such a way that the corporations can have no just ground for making a contest before the board. No reductions in this respect should be allowed unless clerical error be shown."

MINES AND MINING.

ALL GOLDFIELD COMING HERE.

FORTY MILLIONS YEAR'S OUTPUT SAYS VAHRENKAMP.

This Great Sum Will Largely Find Its Way South—Recent Excursion Revolutionized Public Sentiment in Nevada as to City—Bonnie Clare's Showing—In re Smelter.

That Goldfield's gross production will be equal to forty millions for the current year, and that by far the greater part of this will come to Los Angles, is the opinion of Fred H. Vahrenkamp, engineer of the Bonnie Clare Mining Company, who has just come from the mines of Nevada.

"The recent excursion of Los Angeles business men to Goldfield and Rhyolite has accomplished wonders in the way of drawing the camps nearer to this city," said Mr. Vahrenkamp yesterday. "It revolutionizes sentiment there, and now the people feel that Los Angeles is their city, their center of trade, business and pleasure. On the train I came down on there were three full sleepers and a chair car crowded with Nevada people coming to Los Angeles for business and pleasure to spend their money."

The Bonnie Clare mine, of which Mr. Vahrenkamp has charge, has just opened an entirely new vein, the ore of which runs $4000 to $6000 a ton. This was found on the May claim which adjoins the Corbet, one of those on which Louis Chativich worked so many years with success, and in atrench almost on the surface. The vein is three feet wide. The showing in a cañon that cuts across it demonstrates the ledge to go down not less than 300 feet. It was opened up some time since by the Gold Mountain Crown Mining Company, owned by Richardson Bros. of Salt Lake City, whose property is close by, and this started the Bonnie Clare people hunting for it. Years ago the old Frenchman, from whom Chativich obtained title, operated with dry washer all around this new find with much success, but failed to strike it. It is within 200 feet of the principal workings on the Corbet, where Chativich operated, and where the company is now busy.

The eighty-ton stamp mill was started yesterday, and will run night and day, and be enlarged as fast as needed. Besides this 200 tons a week of base ore are shipped to the Salt Lake smelters.

On the Corbet claim the company is now working on the 800-foot level, where four feet of $30 to $32 ore has been struck. On the Rattlesnake claim there are some 5000 feet of workings some 500 feet deep.

J. J. Wellbaum of Colorado has a lease from the Bonnie Clare Company on the New Century claim, and he has gone down 300 feet, and has just opened an eighteen-inch vein of $30 to $40 rock. Assays from the surface on this vein have gone as high as $2809.

NO DIVIDENDS YET.

"No, I don't know when we will pay dividends," said Mr. Vahrenkamp, when asked the direct question, of so much interest to the stockholders, who are numerous in this city and elsewhere. "We could pay one right now but would it be policy? The mine yielded Mr. Chativich $450,000 net. We have $5,000,000 blocked out. There is enough for a mill of 500 tons capacity every twenty-four hours. We intend to keep enlarging our mill until we have 100 stamps dropping, and pay for them as we go. Under these circumstances, how foolish it would be to declare a dividend now and look only for temporary gains instead of for the future and for permanency."

Smelter Men Discouraged.

The recent reports of the conditions in Montana and elsewhere as to the troubles of the smelter men and the dispatches from San Francisco a few days since, saying that owing to the threat of an injunction by wealthy residents of San Mateo, the Guggenheims have been forced to abandon the new smelter in which they have sunk over $1,500,000, have unquestionably, in a measure, discouraged those who have been aiming to establish a smelter in the immediate vicinity of this city. This is admitted by Rol King, vice-president of the Chamber of Mines, who has personally given attention for months to the work. Engineer Wildekind, who first brought the Goldfield people here in the first place and who has been quietly at work endeavoring to interest others since they determined to go to San Francisco's vicinity, has gone North, and may or may not return. No one would care to risk for an instant such an experience as the Guggenheims have had at San Mateo.

On the other hand, it is admitted by all that there is ample room around Southern California for a smelter where no possibility of trouble exists. On the desert there is no vegetation to destroy, and the small towns would any of them welcome a smelter. Needles has one that is very successful, and, without doubt, anxious to interest substantial capital, although offering no stock on the exchange. For the present it is likely that the Chamber of Mines will aim to give more attention to encouraging the present smelter at Needles until some new enterprise is proposed that offers a solution to the problem. The idea is growing that whether smelters are established elsewhere or not, Needles will be one of the smelting points in the Southwest in a few years.

Engineer Widekind maintains very strongly that the fumes can be absolutely controlled by the system he would use.

Coal Mine Working.

The Southern California Coal Mining Company of this city has sent a force of men to its property near Orange, and work of mining coal has begun. A sack was brought in to show the quality of the product. If successful, as it would seem should be the case, the company is likely to supply some of the trade around Los Angeles next winter.

N.E.A. Delegates and Visitors.

Save writing letters. Send The Times for the ten days' convention period, containing full illustrated accounts of each day's proceedings, to your home city, 25 cents postpaid to any address in the United States.

Dear Teacher: Please send The Times home during the convention. Want to know what's doing and realize there will be little time to write. 25 cents postpaid to any address in the United States.

GET ALL THE ENJOYMENT, RECREATION, comfort there is in vacation. Get it in Staub's shoes.

If you're going to the mountains, go prepared to ride horseback, to climb, to fish, perhaps play tennis or golf, take along a pair of Staub's riding boots, a pair of high top camping boots, buckskin shoes, canvas or puttee leggings and a pair of tennis shoes.

If your outing is going to be at the beach, take along a pair of sandals for wading, a pair of buckskin shoes for all-day comfort, and don't forget the pumps, oxfords or high shoes you will need for evening functions.

Staub's is certainly the vacation shoe store of Los Angeles. Every solitary style and kind of footwear that could add to vacation comfort is here. We do not believe you will find another such collection of vacation footwear, nor such staunch values elsewhere in Los Angeles.

Mail Orders Receive Careful Attention. Send for Self-measurement Blank

Men's and women's buckskin shoes and oxfords—brown and smoked,

$4

Boys' and youths' buckskins $3.00 to $3.50.

Children's and Misses' buckskins $2.50 to $3.50.

Men's outing and high top mountain boots $5.00, $6.50 and up to $12.00.

Women's mountain boots $6.00, $7.00 and $8.00.

C. M. STAUB SHOE CO.

BROADWAY, CORNER THIRD

CASH OR CREDIT
Our Prices are the Same

Eastern Outfitting Co.
630-636 South Main St.

IVERS & POND PIANOS SOLE AGENTS
J. B. BROWN MUSIC CO., 648 South Broadway.

Mr. Huntington's workingmen have just commenced building the railroad connection with the Redondo Villa Railroad at Culler Station on the Los Angeles & Redondo Railroad.

Only 21 days more at $90 per lot. Price will be advanced to $150 per lot on July 31st. Buy now before the increase in price.

Buy where the cool ocean breezes blow from off the health restoring waters of the Pacific

Free Excursions Every 20 Minutes Every Day. See For Yourself, Everybody Welcome

FREE ROUND TRIP TICKETS from Los Angeles to Redondo and Return, on Cars Going Every 20 Minutes, Every Day, are Given Away at Our Office Absolutely Free Upon Application. Also Free Automobile Ride at Redondo.

THE BEAUTIFUL **"REDONDO VILLA TRACT B"** THE BEAUTIFUL

Only $90 Per Lot — $4 Down, $4 Per Month — No Interest, No Taxes

Dirt is Flying, Rails Are Being Laid, Spikes Are Being Driven. Join the Rush to Redondo

Large, level lots, 50x150 feet. Rich Soil, Pure Water, Fine Climate. All lots, including corners, one price—$90 per lot—no more, no less. You know what you have to pay—$90 per lot—no higher. At Redondo over $2,000,000 has already been expended in grand and substantial improvements. The beautiful "Redondo Villa Tract B" is on the Camino Real (King's Highway) boulevard connecting Redondo with Los Angeles. We have just bought this beautiful tract for $151,000, and believing in the principle that it pays to let our customers make a profit, hence we have decided on this grand profit-sharing plan. We will make a profit and all our purchasers are guaranteed a profit of 25 per cent. within one year, as per our written agreement.

MR. H. E. HUNTINGTON IS EXPENDING OVER A MILLION DOLLARS AROUND REDONDO IN SUBSTANTIAL IMPROVEMENTS.

Go down to Redondo and see for yourself. At Jefferson street and Grand avenue see the immense stacks of heavy steel rails for the double-tracking of the present two electric lines of the Los Angeles and Redondo Railway Company. The rails are arriving daily. Dirt is now flying. Better buy now. Then there's the Los Angeles-Pacific Railway Co.'s electric line to Redondo, the broad-gauging of which will soon occur. And in addition to the above three electric lines now running to Redondo is the great Santa Fe steam railroad. With four lines of transportation it would seem as if same would be sufficient, but surveyors are in the field laying out the shortest line of all to connect Los Angeles with its choicest seashore suburb—Redondo. Mr. Huntington is now building at Redondo the largest electric power house on the Pacific Coast, to cost $1,250,000, as fast as men and money can do it. Go down and look at the mammoth cement smokestack.

Title Guaranteed Absolutely Perfect

The 604 acres of the Rancho Sausal Redondo, embraced in the "Redondo Villa Tract B," was purchased by us from George H. Peck, president of the Bank of San Pedro, for $151,000.

It is protected by an Unlimited Certificate of Title and all deeds to purchasers of lots in the "Redondo Villa Tract B" will be Warranty Deeds, which is an assurance that every purchaser in the "Redondo Villa Tract B" will receive an absolutely perfect deed.

Be On Hand Early. Come at Once

This sale of large, level lots, 50x150 feet in size, for only $90, in payments of $4 down, $4 month—no interest, no taxes—is unparalleled.

Remember that the "Redondo Villa Tract B" has the advantage of having no city taxes to pay.

Come One! Come All!

FREE EXCURSIONS EVERY 20 MINUTES EVERY DAY

BUY WHERE THE AIR IS THE PURE OZONE FROM OFF THE HEALTH-RESTORING WATERS OF THE PACIFIC.

Buy where the soil is rich and injurious frosts never prevail.

Buy around Redondo, where there are three electric lines and one steam railroad, and there will soon be another electric line.

Buy where the purest of water, from the large water works now on the tract, can be had for only 7½ cents per thousand gallons for irrigation.

Buy where you will make large profits.

Buy at the opening sale, which has been the history, invariably insures a great profit. If you can't be on hand at the office tomorrow morning, then telephone (Main 3379 or Home 5339,) telegraph or write at once, and a beautiful illustrated prospectus map and sample contract will be mailed to you absolutely free.

Office open every night during week days from 7 to 9 p. m. to accommodate those who cannot come during the day.

DON'T SEND MONEY—SIMPLY WRITE

No Trouble to Answer Questions

References: Consolidated Bank of Los Angeles and our many satisfied customers.

Telephones—Home A5339, Main 3379.

Los Angeles Securities Company 124 S. Broadway
GROUND FLOOR, CHAMBER OF COMMERCE BLDG.

Incorporated Under the Laws of the State of California — Los Angeles, Cal.

USE THIS FORM—OR POSTAL CARD WILL DO.
LOS ANGELES SECURITIES COMPANY,
124 South Broadway, Los Angeles.

Gentlemen—Kindly mail me full information, map and illustrated prospectus concerning the Redondo Villa Tract, free of any expense to me.

NAME .....
STREET .....
CITY .....

Los Angeles County—Its Cities and Towns.

NEWS REPORTS FROM CORRESPONDENTS OF THE TIMES.

MARKED BILLS ENMESH HIM.

EMBEZZLEMENT IS CHARGE ON PASADENA MAN.

Woman in St. Louis Claims to Be His Deserted Wife—Several Young Women to Whom He Has Paid Serious Attentions Are Incensed and Trouble Is Threatened.

Office of The Times, No. 26 South Raymond ave.

PASADENA, July 9.—Although Edward V. Goldman escaped arrest as a burglar of the Unique Women's Suit Store Saturday morning at 3 o'clock, he today found himself in real trouble when Special Detective Freeman caught him with two marked $5 bills on his person, which, it is claimed, he wrongfully withheld from the till of the store. Goldman was immediately arrested on a charge of embezzlement. He pleaded not guilty, and was placed under bonds for trial. Meantime a careful balancing of his books will be made. The proprietor of the store, Mrs. L. C. Carr, avers that a systematic peculation will be revealed covering Goldman's connection with the business.

While Goldman was in court he was handed a letter from Mrs. E. Goldman of No. 1016 North Eleventh street, St. Louis, Mo., claiming that Goldman had deserted a wife and three small children more than a year ago in that city, leaving them only $5 cents when he absconded. The baby, only recently born, so it stated, was then sick in hospital of brain fever, and died soon after the desertion of the father. This letter was addressed to Mrs. J. F. Gantner of No. 76 North Fair Oaks avenue, who formerly owned the establishment where Goldman has been working as manager.

It is very pathetic, and gave the first news that Goldman was a married man. This has highly incensed several young women, to whom Goldman has paid serious attentions, and trouble is threatened for him from this source. The woman who claims to be his wife says that she has been compelled to support herself and the two remaining children by sewing, and that her strength is going day by day, and she cannot much longer endure the strain.

When Goldman was arraigned today before Police Judge Klamroth the only specific charges that could be brought against him were the theft of the $2 in marked bills, and the spoilaning of the books of the establishment. On these charges he was placed under $200 bonds, and pending his trial experts will investigate the accounts with a view of developing other transactions which Mrs. Carr suspects have worked to her detriment.

ONLY ONE PROTEST YET.

The City Council held its first meeting this year as a board of equalization, and only one protest was lodged with it against the current assessment. A. A. Nelson wants the figures reduced on his lot 75 feet on Fair Oaks avenue, listed at $17825. The board then adjourned to meet again Thursday at 10 a.m.

While only one formal protest has been filed, the board does not expect entirely clear sailing. Several large tracts of railroad land have been assessed this year against the Salt Lake and Santa Fé railroads, for which exemption is claimed. The railroads claim a right of way nine rods wide under a ruling of the State Board of Equalization. Auditor Kellogg only allows an exemption of 30 feet for right of way. All other property he has listed, and assessed in the name of the "record" holder, the railway companies. Several valuable tracts are thus brought under taxation. For instance, the Salt Lake is expected to pay on a tract between Montana and Colorado streets valued at $10,000, and also on several city lots.

Taxes are demanded from the Santa Fé on its Lake-avenue property, 299x85 feet, on the strip between Los Robles avenue and Galena street, 48x400 feet; also on the property between Holly and Walnut and Broadway and the railroad, comprising an irregular tract, 600 feet long by about 100 feet wide, upon which are located several valuable mills; also the land on Green street, between Hotel Green and the railroad, 59x490 feet; and two tracts on Center street running 202 by near 500 feet; and three triangular pieces, near the Raymond Hotel, including the Raymond depot. Just what the proceedings in these cases will be is not determined. The city has listed the properties for taxation and will proceed to collect in the regular way. Whether the railroads will appeal to the State Board of Equalization or to the courts is not known.

ELECTRIC CONDUITS.

To lay conduits for the electric light wires within fire district No. 1 will cost the city of Pasadena or the municipal lighting plant $72,744.15, according to a report of Manager Glass handed to Mayor Earley yesterday. This does not include underground conduits for water, gas and telephone mains, which are already laid, but is simply for a subway for electric light wires from the municipal plant. As outlined to the Mayor, the system provides for conduits on the following streets: On Colorado from ten feet west of the west line of Pasadena avenue to Los Robles avenue; on Raymond from Holly street to Vineyard, on Fair Oaks from Walnut to Vineyard, and twenty-five manholes at a cost of $5,355.75 are designed to give access to the conduits. This matter will be laid before the City Council at its next meeting.

MEETING OF FRIENDS.

Members of the various Friends' societies of Southern California met yesterday at the residence of Mrs. Susan Hazard, "The Whittier," to hear Joseph Swain, president of Swarthmore College, and to celebrate the foundation of the Friends' meeting in this city. The address of welcome was made by Charles Lewis, and Dr. Swain delivered an address on "Truth and Religion." After the usual period of silence, the morning session adjourned. During the afternoon meeting Anna Walter Speakman traced the growth of the Pasadena Friends' Association from its beginning in the homes of Nancy T. Gardner and Susanna Yeo, until Elizabeth Llod called a meeting of the Friends in 1904, when the Pasadena Friends' association was regularly organized with Edward Taylor as clerk. This organization is now about to merge into a Friends' meeting. Sara Pennypacker of Philadelphia, Elizabeth Stover of New York and Dr. Taylor of Wilmington, Del., gave an outline and also delivered addresses. There are now about sixty Friends in Pasadena.

PERSONALS.

Miss Fannie Horton of East Colorado street will leave Thursday for the East, where she will join Mrs. H. D. Norton and Miss Harriett Norton of Pasadena for a year's travel in Europe. The party will sail from New York the 21st of July.

Miss Frances Shoemaker and Miss Charlotte Shoemaker of San Pasqual street went to Catalina yesterday for a ten days' stay.

Mrs. J. K. Speer and daughter, Miss Elizabeth Speer of North Grand avenue will leave soon for Canada, where they will spend the summer at Lake Muskoka.

Mr. and Mrs. H. M. Lutz of South Orange Grove avenue, with their daughters, have gone to their summer cottage at Long Beach.

Paintings by famous artists. Wigwam, 61 N. Euclid.

Phelps for wall paper and paints. Artist's materials at Wadsworth's.

Wedding announcements. Morris-Thurston Co.

Open all the year round. Always at its best. Hotel Maryland, Pasadena.

George A. Clark's entire line of gentlemen's furnishings is to be closed out at cost. The business is being incorporated and will be known as the George A. Clark Company. Store to be refitted and restocked.

No house hunting—take a Venice villa.

WHITTIER.

WHITTIER, July 8.—I.O.O.F. Hall was filled with hundreds of Odd Fellows and Rebekahs on Saturday evening, when a double installation took place, the ceremonial being followed by a banquet.

The installation of the new officers for Rebekah Lodge was performed by the installing team of twelve ladies from Serosa Lodge in Santa Ana. The officers are: Noble Grand, Mrs. Delia Enright; vice-grand, Mrs. Lizzie Tedford; recording secretary, Mrs. Nettie Talbert; financial secretary, Mrs. Drucilla Gwin; treasurer, Mrs. Ellen Wells; warden, Mrs. Martin; conductress, Miss Mabel Shanks; chaplain, Mrs. Lillian Jackson; inside guardian, Mrs. McCord; outside guardian, Edward Talbert; R. S. of N.G., Mrs. Kittie Hatch; Left S. of N.G., Mrs. Minnie Wright; R. S. of V.G., Mrs. Lena Landreth; Left S. of V.G., Mrs. Anna Talbert. The ceremony of installation for the officers of Oro Lodge was performed by District Deputy Riley of Santa Ana, supported by the installing team of Santa Ana Lodge I.O.O.F. The roster of Oro Lodge officers for the next term is: Frank A. Jackson, N.G.; Todd McCord, V.G.; William Wells, secretary; Roy Reynolds, financial secretary; C. E. Cole, treasurer. The appointive offices have been filled thus: Walter Lydston, warden; E. Boyd McGee, conductor; Van Lodzon, outside guardian; Henry Shingleton, inside guardian; scene supporters, Messrs. Flack and Tuttle; R. S. of V. G., Striker; Left S. of V. G., Arthur McGee.

Mr. and Mrs. F. W. Knight of South Comstock avenue have issued invitations for the marriage of their daughter, Miss Harriet Alca, to J. William Randall of East Whittier. The ceremony will take place on Saturday morning, July 20, at the family home and will be performed by the bride's pastor, Rev. W. M. Martin. After a short wedding trip, the young people will make their home on a valuable walnut ranch in East Whittier, a gift to the groom, from his father, J. M. Randall.

Dr. George H. Flanders left this city for the East a day or two ago, and on his return will be accompanied by his bride, Miss Florence Strickland of Elliotsville, N. Y., to whom he will be married on July 24.

It's always cool in Venice villas.

TWO GOVERNORS IN A DAY.

Venice to Entertain Gillett and Utah's Chief Executive—Society Women as Minstrels.

VENICE, July 8.—Gov. Gillett is expected here tomorrow, to inspect the naval militia. In company with Adjt.-Gen. Lauck, he will also take a cruise on the U.S.S. Alert to Avalon. The Alert returned early this afternoon from her Sunday cruise.

The adjutant-general, tomorrow evening, will be tendered a reception in the banquet hall of the Cabrillo. Tomorrow evening, also, in honor of the naval militia, there will be a ball at the pavilion on the pier.

After the review of the sailor boys by the Governor, on Wednesday, a stand of colors will be presented to them by Mrs. Abbot Kinney. This will be followed by a dinner, given by the officers of the militia in honor of their Venice hosts. Wednesday evening, too, there will be another dance for the tars.

There is a prospect that the encampment will be brought to a close with a sham-battle.

ANOTHER GOVERNOR COMING.

Wednesday will be Utah day here, and among the visitors will be Gov. John H. Cutler of that State. A number of other State officials are to be here, and the organization of a Utah society has been suggested.

SOCIETY FAVORITES IN BLACK.

The society event of the midsummer season was the performance at the Auditorium tonight by the women minstrels. Participating in the programme were society favorites from all sections of the bay. Being for the benefit of the life-saving station, the attendance was large, and encores were spontaneous and generous. The entertainment was given under the direction of Mrs. C. H. White, assisted by Marguerite Doaine as interlocutor. The following were end women: Mmes. Abbot Kinney, R. A. Phillips, B. Brown, J. G. McLean, George Sibley, J. H. Spencer, and E. B. Taylor, and Misses E. J. Slauson, Susie Ponder, Mildred Taylor, Bessie Holdzkom, Selma Francisco, Clementine Ashley, Jean Wickiser, Anna Webster and B. Bryson. There was a chorus of fifty voices. The first part of the programme consisted of vocal selections, while entertaining specialties followed.

W. J. Arkell of Goldfield, and former publisher of Judge, has come to the beach and taken possession of a Westminster-avenue cottage for the season.

MONROVIA.

MONROVIA, July 8.—Dissatisfaction over the workings of the "flat rate" plan under which a good many of the water users of the city are served is likely to result in a material extension of the meter service here.

Mr. and Mrs. A. P. Seymour and family are arranging to leave Saturday for the East, with the expectation of spending the next three months at their summer home near Sackett's Harbor.

The Misses Card of Tacoma, Wash., have taken the Seymour house on Balsona avenue for the summer, and will be joined later by their parents, who are at present in Long Beach.

Frank Rochefort returned yesterday from a month's visit with his parents near Pittsburgh, Pa.

Misses Margaret Cross and Ruth Marshall are members of a party that is passing this week at Ocean Park.

W. McGraw left this morning for a ten days' outing at San Diego.

T. J. Davis has returned from a thirty days' visit to Eldon, Iowa.

Mr. and Mrs. H. E. Rader returned this morning from a week's visit to Santa Monica.

It's always cool in Venice villas.

BATTED ON PIER, SAVED BY GUARD.

SWIMMER IN PERIL BY TIDE RIP AT LONG BEACH.

Strong Current Carries Him Out Under the Wharf Where Swirling Waters Knock Him Against Caissons—Swimmer Dives Under Him and Pulls Him to Safety.

LONG BEACH, July 8.—The prompt work and timely assistance of Lifeguard Cunningham this morning saved the life of J. W. McCauley, a mine operator of Lee, Nev., who had been caught in a tide rip and was being battered to death against one of the caissons of the pier.

McCauley had entered the water opposite the bathhouse, and venturing beyond the lifeline tripods found himself caught in a tide rip, and fighting and struggling for life, was carried eastward and under the pier, where, threshing in the swirling waters, he was hurled against one caisson and then whirled against another. Cunningham saw the impending tragedy from the tower and racing down to a point near the pier, plunged into the water and swam to the rescue. Reaching the drowning victim he dived beneath him and came up with McCauley on his back, then cautiously and safely reached shore, where prompt medical assistance restored the victim. When rescued, McCauley was in the breaker line, the farthest any member of the life crew has had to go after a bather in distress.

LONG BEACH BRIEFS.

Willie Maurice, fishing at Alamitos Bay this morning, making a careless cast of his line, struck Mrs. Lillian Summerfield over the right eye with the lead sinker, felling her to the deck of the pier and cutting an ugly gash in the victim's head, which required the attention of a surgeon.

Recently P. P. Glendenning purchased an old mare of George Andrews for $25, and Andrews, who had separated from his better half, immediately left for the North. Yesterday, while Glendenning was at shurch, Mrs. Andrews went to his house, terrorized Mrs. Glendenning and, going to the barn, hitched up the horse and drove away. Glendenning invoked the aid of Constable Hawkins, who found Mrs. Andrews enjoying a country ride with a friend. She refused to surrender, whereupon the officer coolly unhitched the mare and, taking her from the shafts, came back to town, leaving the woman seated in the buggy holding the reins. She claims Andrews stole the horse from her, but Glendenning has a bill of sale and has put a new padlock on the barn door.

The high tides prevailing have temporarily stopped work on the repairs to the outer wharf cylinders. Cement pouring can be done only at low tide and the waves for the past few days have been running eight to ten feet.

George Cunningham of the bathhouse life-saving crew this morning began training for his long-distance swim next Sunday with George Burgess of San Pedro on a wager of $250. Cunningham swam from Seaside Park pier to the bathhouse in 29 minutes. Under the rules for the match the contestants will swim from the breakwater to a point opposite the bathhouse, a distance of five miles. Cunningham is to give Burgess five minutes head start. He says he can make the distance in two hours and fifteen minutes. The race will take place Sunday, either at 5 o'clock in the morning or 4 o'clock in the afternoon.

William Edwards, a colored deacon of the Baptist Church, was given thirty days in jail this morning for beating his wife with a carpet beater, a revolver and his fists after returning from church last night. Edwards weighs 200 pounds, his wife 120. Edwards admitted his guilt and told the magistrate he considered the threshing of his wife one of the perogatives of wedded bliss and in their four years of married life had given her better half about a thousand lickings.

H. W. Harding, the bookkeeper of the Long Beach Gas Company, who stole money to give his young wife a musical education and maintained expensive rooms in a fashionable boarding-house, has been released on $500 bonds. Harding's friends have come to his rescue and the deficiency will probably be made up and the prosecution abandoned.

Munson & Burton, local architects, have over thirty plans for new buildings in Long Beach and Naples, the cost of which will reach $200,000. Two of these are to cost $60,000 each. One will be on the south side of Ocean avenue, west of the depot pavilion; the other on the strand between the Majestic rink and Hotel Virginia.

Workmen today began the construction of trade shoofly and a bridge which the Salt Lake will use during the construction of its drawbridge over the mouth of the San Gabriel River.

Gardner Dailey, aged 12, while building play railroad in the back yard of his home this morning, made a deplorable miss of a hatchet stroke and amputated the first finger of his right hand.

Owing to a settling of the pier abutments recently cut to construct a tunnel up Pine avenue, a portion of the west side of the pier approach was today closed to the public. The sidewalk has sunk several inches, but nothing serious is anticipated.

The directors of the roller-coaster built on the beach and only in operation two weeks, at 6500 morning declared a dividend of 20 per cent. on the capital stock of $30,000.

The Knights of Pythias Building Association has elected as officers: Harry Barndollar, president; S. G. Long and A. C. Walker, vice-presidents; A. M. Dunn, secretary, and Frank McCutcheon, treasurer.

OCEAN PARK.

OCEAN PARK, July 8.—Rev. W. M. Berry of the Baptist Church is busy in the circulation of a subscription paper in an endeavor to receive sufficient funds with which to erect a new church building. The present structure has long since proven too small to accommodate the growing congregation.

Albert Weingrof, who has been conducting a little restaurant on Trolleyway, has closed the doors of his business place and dropped out of sight. His friends incline to the belief that some ill hase befallen him.

Capt. J. W. Mills, speaking for the present police force, emphatically denies that the patrolmen surrender a part of their salary each month to C. L. Foster, who is at the head of the department. The generally accepted belief was that Foster's salary came in part from this source. It was so stated by Officer Jones, when he severed his connection with the police force; but the present patrolmen say they would quit work before they would divide their salary with any superior officer.

$25.00
TO
GRAND CANYON and RETURN

From July 15th to August 31st we will sell a special excursion ticket, Los Angeles to Grand Canyon and back for $25. Good 30 days. Same rate from other points in California. This is the most delightful season at the most delightful mountain resort within easy reach of Los Angeles, and in addition to the marvelous scene, its hotel accommodations are excellent, and varied in price to suit all

If you are fond of the forest or of mountain climbing—if you are a geologist, a hunter or a naturalist—or if you just love the sublime in Nature, here you find it. Write, phone or call.

Santa Fe

E. W. McGee, 334 South Spring Street.
Home Phone A9224; Sunset Main 738

ALWAYS UP TO DATE
The Packard SHOE FOR MEN
has reached a degree of excellence seldom attained in shoe making. A leader for 26 years, it holds first place in the hearts of thousands, who emphatically voice their preference. Buy and wear the Packard, it is the shoe of character and quality.

Sold at $4.00 and $5.00 in all styles.
If your dealer does not carry the Packard Shoe, write us for catalogue and name of nearest dealer who does.
M. A. PACKARD SHOE CO., BROCKTON, MASS.
EVERY PAIR MADE TO WEAR

AVALON.

AVALON, July 8.—A cup valued at several hundred dollars has been presented by Col. Dan Burns to the Tuna Club for the angler exceeding the club tuna record each year. Their names will be engraved upon it, the cup remaining in the possession of the club. Another active member of the club, Herbert St. John Earlscliffe, who is now traveling in Europe, also declares his intention to give the Tuna Club a handsome cup on his return later in the season.

Baron Walther Freiherr von Rummell of Munchen, Germany, arrived here yesterday, with letters of introduction from anglers who had formerly fished here to the secretaries of the fishing clubs here. The Baron comes all the way from Germany purposely to catch a big tuna, and to show the stuff he is made of, he was out at 3 o'clock this morning for a try-out with the game fish. Although he found tuna, he could not induce them to strike.

M. J. Connell got a button Saturday on a big yellowtail, and George Steckel made good this morning.

E. L. Doran and family are again in their home here, after an absence since last October. Mrs. Doran's brother, R. W. Meek and wife, are guests of the Doranes.

Ed Winfield, with his own launch, You Know Me, is going after some of the club prizes. He took four button fish in the first five days of his light-tackle fishing.

Mrs. J. B. Banning and family, who, for two seasons past, have spent their summer in the woods back of the Malibu ranch, are this year again ensconced in their bungalow here.

Mrs. Hancock Banning and family arrived Saturday, and they are installed in their summer cottage at Descanso Cañon.

Mrs. "Casey" McDaniel of Goldfield, better known as "Mrs. Casey, the Queen of the Desert," who has been a guest of Mrs. Warnock for a week, returned to Los Angeles yesterday.

POMONA PHYSICIAN STRICKEN.

Dean of Medical Men There Suffers Severe Attack of Appendicitis and Undergoes Operation.

POMONA, July 8.—Dr. Frank Garcelon, dean of physicians here, was suddenly stricken early Sunday morning with an acute attack of appendicitis, which developed with such rapidity that it was necessary to perform an operation last night at the Pomona Valley Hospital. Dr. W. W. Beckett coming from Los Angeles for the purpose, and being assisted by Dr. Harry Garcelon. The patient is getting along as well as can be expected, and is having the best of nursing and care.

POMONA VALLEY POINTS.

Mrs. Harriet A. Mitchell and Mrs. L. H. Frary will leave on Wednesday for a vacation trip to Alaska.

Mrs. George Jess is here form Los Angeles on account of the illness of her father, Dr. F. Garcelon.

Rudolph Hefti has been married to Miss M. Speer in Riverside, and has brought his bride here to reside. Mr. Hefti came here from Switzerland over twenty years ago, and is the oldest employé in point of service of the Pomona Land and Water Company.

The Pomona cannery has finished its run on berries, plums and apricots, and will commence on the peach crop tomorrow. An unusually large pack of this fruit will be made.

It's always cool in Venice villas.

BROTHERHOOD'S BANQUET.

HOLLYWOOD, July 8.—The local Brotherhood of St. Paul will hold a banquet Wednesday evening in Masonic Temple, when "Civic Righteousness" will be discussed. Prof. H. F. Clark will act as toastmaster, and addresses will be made by H. Gordon, E. D. Taylor, Prof. J. O. Churchill, and Rev. E. P. Ryland.

Comfort, seclusion in Venice villas.

DOUBLE-TRACK PROSPECT.

Improvements Likely on the Southern Pacific Between San Pedro and Los Angeles.

SAN PEDRO, July 8.—Julius Krutschitt, third vice-president and traffic manager of the Southern Pacific, with headquarters in Chicago, paid San Pedro an official visit several days ago. As a result of this visit it is stated important improvements here will soon be inaugurated by the company.

The line is to be double-tracked from San Pedro to Los Angeles, and the train service materially improved. All trackage differences with the Pacific-Electric have been settled and the plans of the Southern Pacific can now be carried out. The old roundhouse is to be torn down and the local yards greatly enlarged and improved.

In the next two years the Southern Pacific is to spend a large sum of money improving and extending its wharfage on the inner and outer harbors, the money for which has already been appropriated and is available.

CEMENT CARGOES COMING.

Another foreign vessel has been chartered to load a cargo for San Pedro. The French bark Marechal Davout, Capt. Rampart, has commenced taking on cement at Antwerp for this port, consigned to Balfour Guthrie & Co.

The big German ship R. C. Rickmers, Capt. Walsen, is now out eighty-eight days from Hamburg carrying over thirty thousand barrels of cement for James Maynard, Jr., of Los Angeles. The Rickmers is the largest sailing vessel in the world, and as she is equipped with auxiliary power, should arrive here in about 100 days.

It is stated here today that the bark Alden Reese, which was towed to the outer harbor, has been chartered to load a cargo of railroad ties, supplies and equipment by the Culver Company of Los Angeles, for the Guaymas and Mexican Railroad Company, and will sail in a few days for Guaymas.

The ship Columbia, Capt. F. Larsen, after having been delayed for several days, finally sailed yesterday in ballast for Newcastle, N. S. W., and on Saturday the ship Sintram, Capt. Chas. Johnson, left Redondo for Sydney. Both Capts. Larsen and Johnson are close friends and have made a friendly wager upon the outcome of the voyage which will be a sailing race of over 6500 miles. The two windjammers will load coal for San Francisco, upon their arrival in Australia.

PACIFIC-ELECTRIC EXTENSIONS.

The Pacific-Electric Railway Company today put two large forces of men and teams at work here. The main line will be extended from Fifth street to the Huntington mole in the outer harbor at the foot of San Pedro street and the other line will be built out to the Gaffey tract in the northwestern part of the city for a distance of over one mile. It is stated that the work will be rushed to completion as rapidly as possible.

HARBOR CITY NOTES.

The badly-decomposed body of a man was found floating outside of Dead Man's Island this afternoon, dressed in a blue serge coat and vest and blue underwear. The body is about five feet, nine inches in height and has been partially identified as that of Harry Henrickson, second mate of the bark Amazon, who was blown to sea in an open boat in a gale on May 12. The remains were removed to a local undertaker's. An inquest will be held tomorrow.

The steamer Berkeley, Capt. Higgins, which is due tonight from Fort Bragg will bring the body of Mrs. Edith May Miner, formerly of Sawtelle, who committed suicide at Fort Bragg last Friday on account of her infatuation for Clifford Langdon of Sawtelle.

Special Tract Directory.

VERMONT AVE. SQUARE
The southwest corner Vermont and Vernon avenues. The largest and choicest subdivision in the southwest.
LARGE LOTS $625 AND UP.
S. J. White & Co., 416-417 Huntington Bldg. Leo J. Maguire & Co., 305-6 F. P. Fay Bldg. Wright & Callender Co., 319-323 S. Hill st. Joseph R. Loftus, 528-29 Citizens' Bank Bldg.

For a Home, For Mining Camps, For Summer Resorts For Health
This is the ideal cottage. Must be seen to be appreciated. Cool in summer. Warm in winter. Made in ten sizes. See it today.
WALKER PORTABLE COTTAGE
420 W. 6th. Opposite Park.

RAMONA ACRES
Acre home-sites $300 up. Twenty minutes from business center. "New Tract," every lot a corner lot; cement sidewalks, curbs, oiled streets, telephones, gas and electricity soon available. THE EMERSON REALTY CO., 301-302 Delta Building.

We Will Build a Home For You
and you can pay us in very easy payments. See us about it.
Janss Inv. Co. 320 Pacific Electric Bldg.

Oceanside
LOTS $300 UP, on ocean front, easy terms, sure to double in one year.
HAYES LAND CO., Inc.
501-502 Citizens' National Bank Bldg. Third and Main Sts., L. A.

HAVE YOU SEEN
Long Beach
If not go down. There are 500 automobiles waiting to show you what has been done and what is being done in the way of building a city. See any responsible real estate agent.

CORINTH HEIGHTS
Quarter-Acre Lots $300 and up
$10 Cash—$10 Monthly
WINTON & McLEOD CO.
330 SOUTH HILL ST.

Eagle Rock.
Rails are now being laid on extension of University-Garvanza line to the eastern part of Eagle Rock, via Garvanza and Annandale. Lots now $175 to $350. One-tenth down and $5 per month.
CRITES, MYERS & KULLI,
107 South Avenue 64, Garvanza P. O. Bldg.

Buy Glendale Lots
—IN—
HOUSTON WEST GLENDALE TRACT.
Do it Now. Don't Wait.
Call at Office for Free Tickets.
C. W. Houston & Co.
715 UNION TRUST BLDG.
Phone Main 1918; Home F4149.

J. Frank Bowen
Subdivider of the fifteen big tracts.
LOTS $450 UP
439-40-41 Douglas Building.
Both phones 2472.

WEST NAPLES
Robt. Marsh & Co. Main Corridor, Ground Floor, H. W. Hellman Bldg.
Strong & Dickinson N. W. Corner Second and Broadway.

Don't Speculate at Random
You must keep posted on the financial situation daily to be successful. We furnish you with reliable advance information daily on stocks, cotton, wheat, mining or New York Curb before the opening of the principal Exchanges. Subscribe at once and stop losing money. $10 per month to our first 50 subscribers.
NEW YORK FINANCIAL INFORMATION BUREAU
215 Byrne Bldg. M St. and Broadway
LOS ANGELES
Phones Sunset Broadway 2497. Home 6087
Ladies' patronage strictly confidential.

TEA
Moneyback says: whenever you buy Schilling's Best, your grocer returns your money if you don't like it.
Your grocer returns your money if you don't like Schilling's Best; we pay him.

Herrick Refrigerators
BEATS 'EM ALL.
Has new DRY AIR system of CIRCULATION.
No mould no sweat—sold only by
HENRY GUYOT
538-540 South Spring Street.

Free Tickets at 207 S. Broadway, room 312. Ask Conductor to Stop at Hidalgo Avenue, Alhambra.
Free Ride—Everybody Goes to
Hidalgo Avenue
ALHAMBRA
Highly improved. All improvements are now completed. Lots 50x150, $550 up, $50 cash, $10 monthly.
These lots are choice, and will double in value.
T. WIESENDANGER, 207 SO. BROADWAY

Take West Sixth Street Car to
WILSHIRE HARVARD HEIGHTS
Lots $1100 and up—Terms
E. A. FORRESTER & SONS, Incorporated
342-43-44 Douglas Building

$20 SECURES AN ACRE
Easy installments pay for it. Rich loam soil, free water piped, two fast car lines. 30 minutes out.
EMIL FIRTH, 219 W. 4th St.
Home A-8105. Main 2149

BRENTWOOD PARK
The only reproduction of Golden Gate Park in the world. Ideal villa sites.
WESTERN PACIFIC DEVELOPMENT COMPANY,
204 Germain Bldg., Opposite Orpheum Theater.

Short Line
Villa Tract and Valley View Heights
Lots $400 and Up
Paul H. Blades, 115 Henne Bldg.
122 W. 3d St.

NAPLES
A. M. & A. C. PARSONS, Sole Agents.
Pacific Electric Bldg. Ground Floor.
Main 1853. Home Ex. 862.

Port Orange
M. L. Germain & Co., Sole Agents
200 Germain Bldg.
Home Ex. 900 Main 900

Baldwin Park
ORANGE GROVES
$600
C. B. Guthrie & Co.
Room 612-3. 430 So. Broadway

Only $90 and up
Lots at Watts
$1 Down, $1 a Week. No Interest, no Taxes. Free Tickets at Our Office.
S. B. HILL, Selling Agent,
122 West Sixth Street.

Get That Happy Look
BURLEIGH
The Los Angeles Company Phones, Ex. 456 Broadway 1634
201-204 Pacific Electric Building.

MONETA AVENUE SQUARE
Lots $525 and Up, Easy Terms.
GEO. C. PECKHAM & CO.
203-04-05 Union Trust Building
Main 3221. Home P 5392

ELDER PLACE, No. 2
64 new, modern 5 & 6 7-room houses, SMALL PAYMENT, BALANCE MONTHLY, INCLUDING INTEREST.
Los Angeles Investment Co.
337 South Hill Street
Main 2348 A-8138
Largest Co-operative Building Company in America

BALBOA and EAST NEWPORT
For Information Address
NEWPORT BAY INVESTMENT CO.
Suites 242-3-4 - - Douglas Building

Miramonte Park
An extension of the widely-known and universally popular
MIRAMONTE TRACT.
Same Advantages—Same Improvements. RUFUS P. SPALDING, owner, 215 H. W. Hellman Building. Phones Home 6041; Sunset Main 3604.
Call or write for information telling how $5 invested monthly secures an interest in down town business property. Shares now selling.
THE CITIZENS' CORPORATION
520 Byrne Building.

McCARTHY CO.
6 Room New Cottage
$250 Cash
Bal. $25 Per Month
Like Rent
201 N. Broadway

$600 TO $1500 FOR LOTS IN
HOLLYWOOD PARK PLACE
"In the Heart of Hollywood."
FREE EXCURSIONS EVERY HOUR. GET TICKETS AT OUR OFFICES.
OTTO WEID & CO., 614 O. T. Johnson Bldg.
W. A. ROBERTS REALTY CO., 614 O. T. Johnson Building.

Increase Your Income
By placing the management of your rental property with
Wright & Callender Co.
323 South Hill Street

FOR SALE
$16,500, WORTH $20,000
50x110 Feet near Fourth and San Pedro. Income $70.00. Easy Terms.
ROBERT MITCHELL CO. 313 W. THIRD ST.

Brentwood Terrace
SWEPT BY OCEAN BREEZES.
Lots $25 cash, $10 and up per month.
Jas. R. H. Wagner,
221-222 H. W. Hellman Bldg.

BURY DAUGHTER OF RIVERA.

RIVERA, July 8.—Fragrant roses, lilies and pinks cover in their beauty the low mound where today was laid from mortal sight the body of Mary Ella Gooch, the well-beloved daughter of Mr. and Mrs. Thomas L. Gooch, who died in Prescott, Ariz., on the 6th inst. The service which marked the closing chapter in the bright young life was held at the family home this afternoon, hundreds of friends assembling there. The casket was almost buried in the flowers which came from many of the surrounding towns, where, also, Miss Gooch had won many friends by her beautiful character. Miss Percy Richards, pastor of Rivera Presbyterian Church, had charge of the service, speaking impressively of the lessons taught by the life just ended. A quartette, composed of Mrs. Witherow, Miss Burke, Messrs. Reider and Moyse, sang "Abide with Me" and "Christian, Good Night," and later, at the open grave, "Rock of Ages." Eight friends of the dead girl—Misses Martin, Newby, McDonald, Burke, Le Van, Abbott, and Misses Triggs and Cook—served as honorary pallbearers and as an escort. The pallbearers were Messrs. George and Dudley Dorman, Donald Haskell, Carl Witherow, John Lynch and J. Ira Moyse.

"South of the Te

NEWS REPORTS FROM CORRESPOND

OES TO COURT FOR HER NIECE.

THER WOMAN ACCUSES AUNT OF CRUEL ACTS.

esting Contest in San Berdino Over Daughter of Wealthy burgh Man—Burglaries Con- e and Police Helpless—Garage prietor Fails.

N BERNARDINO, July 8.—After al weeks of planning, Mrs. Rena rell of Pittsburgh has at last eeded in getting her 5-year-old away from Mrs. W. Y. Stewart is city. The child will go East, Mrs. Lutterell will not have e of her, the court this morning Dr. Wynn of Redlands the au- ity to select a nurse to take the girl to her grandmother, Mrs. A. Good of Pittsburgh.

e years ago the child's mother here, and here little Kathryn born. The baby was placed in keeping of Mrs. Stewart, the fath- ving agreed to pay Mrs. Stewart monthly. The mother returned to burgh and, a few years later, committed to an asylum at Dix- . She had become insane from , it is said.

veral weeks ago Mrs. Lutterell rned here for Kathryn, but Mrs. art charged the aunt with being in her treatment of the child, said that the little one bore es on her body for days that inflicted by the aunt. Mrs. art says she communicated with child's father, who is said to be ealthy man of Pittsburgh, and latter arranged a compromise.

day, Mrs. Lutterell commenced as corpus proceedings to compel Stewart to produce the child in t, and show cause why her e of the little girl should not inate. These proceedings ended, morning, in the judgment of the t referred to.

BURGLARS BUSY.

rglars continue to operate fear- y in this city. Saturday two more laries occurred, the residences of H. Harrison of No. 833 Eighth e, and of A. A. Marshall being ed.

GARAGE FAILS.

R. Davis, proprietor of the Ar- ad garage, has failed. It had expected that one of the three to- automobile establishments would to grief. So bitter became com- tion that only a short time ago and a rival garage proprietor to blows on the street. Davis's was broken and he had to pay The Arrowhead garage was one the complete repair shops for bilies in the county.

NEWS NOTES.

one "dry" town was added to list for San Bernardino county Sat- day, when Chino's saloons closed ors in obedience to the wish a majority of the voters November.

he law of Veterans, at their State ntion at San José, have unani- ly elected Assemblyman W. F. y Rate representative to the ional convention, to be held in Day- .

. Briggs, a mining man, known ughout this county, is serving fifty s in the County Jail for having at- Deputy Sheriff Garrett of Bar- h with a knife. When the officer Briggs for disturbing the the latter whipped out a knife, ked the officer's clothes.

ance hunting—take a Venice

LANDS PASTOR RESIGNS.

LANDS, July 8.—Rev. M. L. tendered his resignation as pas- of the South Methodist Church last . Before preaching his farewell he explained that he had been ointed to Oklahoma at his own est and intended to leave Redlands latter part of this week. Mr. But- has been in Redlands for a year, has made many warm friends The work in Oklahoma will pre- new phases to him, for he has much among the Indians there, as for twenty-five years a mem- of the conference and for seven- years its secretary.

school board has organized for ol year with B. P. Dugan, the old member of the board as chair- Louis E. Plinpach has been secretary of the board and clerk Superintendent of Schools Eight achers were appointed.

ance, seclusion in Venice villas.

GLAD TO SEE BRIDE.

Man of Santa Barbara Family Welcomed Home After Surprise Marriage.

NTA BARBARA, July 8.—Paul ms, who is a son of Judge s. B. T. Williams, arrived in this n morning from San Diego, ac- panied by his wife, to the pleasant e of his parents. Paul Will- was married Saturday in San to Miss Mabie Crum, a prepos- and accomplished young lady ario. Young Williams has been in the southern part of the and the young couple took it heads to get married. So nly started out for San Diego Mrs. Williams is well known ction and is an old family of the Williams family. They ighted with their new daugh- have welcomed her to the fam-

D MYSTERY CLEARED UP.

moving the old Hobson market er here this morning an old and revolver was found, with the rk all rotted away. Judge Or- the weapon. He says it re- d an incident of years ago and a mystery. At an open-air tic performance, one of the ac- s named Murillo, was y another man. The man was to do the shooting, but could not ticted because the pistol was found. In running away he the pistol under a house, but not found until now.

AN MEN'S GOOD TIMES.

of the rich lima bean raisers section have taken to automo- and all are looking for some sort ensive sport in which to invest r surplus. Now a group of ranch- millory has invested in a yacht, launched their craft a few days ago she now swings at anchor in s bay. She was formerly the Mya- , has been materially lengthened and a new engine put into her. She s been used for island trips and cruis- in the channel. The owners are Shelton, Dixon, Gardner and others.

NTA BARBARA BRIEFS.

ner teachers will appear in the s of the local High School this ing, when Charles T. Conger of ford, who will teach history,

BOAT
ACCIDENT

Rowing Par
Over a Mile
Swims to L
Heavy Wav
Strong Wind

ELSINORE, an overturned and with the strong wind, lake last night In the party a son of Dr. Harry Pamers Clarence Vernon Maxwell. The about 8:30 o'cl across the bod was swamped. Maxwell coul started for the away. Although mer, he was a buffeting of the land. He made phone and s

"South of the Tehachepi."

NEWS REPORTS FROM CORRESPONDENTS OF THE TIMES.

GOES TO COURT FOR HER NIECE.

ANOTHER WOMAN ACCUSES AUNT OF CRUEL ACTS.

Interesting Contest in San Bernardino Over Daughter of Wealthy Pittsburgh Man—Burglaries Continue and Police Helpless—Garage Proprietor Fails.

SAN BERNARDINO, July 8.—After several weeks of planning, Mrs. Rena Lutterell of Pittsburgh has at last succeeded in getting her 5-year-old niece away from Mrs. W. Y. Stewart of this city. The child will go East, and Mrs. Lutterell will not have custody of her, the court this morning ordering Dr. Wynn of Redlands the autocratic girl to her grandmother, Mrs. Mary A. Good of Pittsburgh. The mother returned to Pittsburgh and, a few years later, was committed to an asylum at Dixmont. She had become insane from grief, it is said.

Several weeks ago Mrs. Lutterell came here for Kathryn, but Mrs. Stewart charged the aunt with being cruel in her treatment of the child, and said that the little one bore marks on her body for days that indicated by the aunt. Mrs. Stewart says she communicated with the child's father, who is said to be a wealthy man of Pittsburgh, and had arranged a compromise.

Today, Mrs. Lutterell commenced habeas corpus proceedings to compel Mrs. Stewart to produce the child in court and show cause why her custody of the little girl should not be transferred to. These proceedings ended, this morning, in the judgment of the court referred to.

BURGLARS BUSY.

Burglars continue to operate fearlessly in this city. Saturday two more robberies occurred, the residences of Mrs. S. Harrison of No. 837 Eighth street and of A. A. Marshall being entered.

GARAGE FAILS.

J. J. Davis, proprietor of the Arrowhead garage, has failed. It had been expected that one of the three local automobile establishments would go to the wall. So bitter became the competition that only a short time ago Davis and a rival garage proprietor were known on the street. Davis's machine was broken and he had to pay a bill. The Arrowhead garage was one of the most complete repair shops for autos in the county.

NEWS NOTES.

The "dry" town was added to the San Bernardino county Saturday. Chino's saloons closed their doors in obedience to the wish of a majority of the voters of the town.

Veterans, at their State meeting at San José, have unanimously elected Assemblyman W. F. Chandler state representative to the encampment, to be held in Dayton.

Ed Ryan, a mining man, known throughout this county, is serving fifty days in the County Jail for having attempted to bribe Sheriff Garrett of Barstow with a knife. When the officer refused to accept the bribe for disturbing the peace the latter whipped out a knife, and cut the officer's clothes.

Deer hunting—take a Venice car.

RAINS PASTOR RESIGNS.

REDLANDS, July 8.—Rev. M. L. Rains has tendered his resignation as pastor of the South Methodist Church last night, before preaching his farewell sermon. It is explained that he had been called to Oklahoma at his own request and intended to leave Redlands the first part of this week. Mr. Rains has been in Redlands for a year, and has made many warm friends who regret to see him go. His work in Oklahoma will present new phases to him, for he has been among the Indians there, and for twenty-five years a member of the conference and for seven-teen its secretary.

The school board has organized for the coming year with B. P. Dugan, the only member of the board as chairman, and E. Flinspach has been made secretary of the board and clerk and superintendent of Schools. Eight teachers were appointed.

Concert, seclusion in Venice villas.

GLAD TO SEE BRIDE.

Friends of Santa Barbara Family Welcomed Home After Surprise Marriage.

SANTA BARBARA, July 8.—Paul Smith, who is a son of Judge Smith, and R. T. Williams, arrived in this city this morning from San Diego, accompanied by his wife, to the pleasant surprise of his parents. Paul Williams was married Saturday in San Diego to Miss Mable Crum, a prepossessing and accomplished young lady of that city. Young Williams has been living in the southern part of the state, the young couple took it into their heads to get married. So they started out for San Diego and Mrs. Williams is well known in that section and is an old family friend of the Williams family. They were met with their new daughter and welcomed her to the family.

MYSTERY CLEARED UP.

Regarding the old Hobson market robbery, which was cleared up here this morning an old and rusty knife was found, with the blade all rotted away. Judge Ordway identified the weapon. He says it resembles a knife of years ago and is a mystery. At an open-air entertainment, one of the actors named Murillo, was a Spanish man. The man was shooting, but could not remember loading the pistol was running away he threw the pistol under a house, but did not until now.

MEN'S GOOD TIMES.

Some of the rich lima bean raisers around here have taken to automobiles and are looking for some sort of a sport in which to invest their money. Now a group of ranchers has invested in a yacht. They have their craft a few days ago and she swings at anchor in the bay (formerly the Mysell) has been materially lengthened and refitted, but into her. She is a fine boat and cruises to the islands. The owners are Messrs. Dixon, Gardner and others.

SANTA BARBARA BRIEFS.

Lectures will appear in the Santa Barbara High School this year. Charles T. Conger of Pasadena will teach history, in place of Prof. Van Patten, and Miss M. Holloway of Redlands, who will teach English in place of Miss Arnell. The other teachers of the High School, with Prof. Wagner at the head, will be retained.

William McGinnis Sproul, for forty-five years a resident of Santa Barbara, died Saturday at his home in West Haley street, from heart failure, aged 78. He was born in Pennsylvania. He leaves a widow, six sons, two daughters, a brother and three grand children.

Ranchers from various parts of this county are declaring that the hot spell of last week has not in the least injured the lima bean crop, but that, on the contrary, it has benefited it to a great extent. The hot weather also helped the peach, plum and fig crops so that they will be at least a month earlier than usual.

HER DEFENDER IS BEATEN.

Santa Barbara Highwaymen Insult Woman and Ill-Use Her Escort.

[BY DIRECT WIRE TO THE TIMES.]

SANTA BARBARA, July 8.—[Exclusive Dispatch.] In defense of a woman companion, Special Officer J. C. Harding, attached to the Potter Theater, was last evening attacked by two highwaymen on Anacapa street and badly beaten. The police are quietly working on the case and expect to have the scoundrels in custody in a few hours.

Harding and his companion were going along Anacapa street when the two men approached from opposite directions. They leered brazenly at the woman and openly insulted her. Harding, who is a rather husky cop, promptly struck at the shorter one of the unknowns, whereupon both strangers sprang upon him and beat him unmercifully.

The hoodlums escaped after the attack and Harding managed to drag himself to police headquarters near by and reported.

BOAT SWAMPS, FIVE IN PERIL.

ACCIDENT IN DARKNESS ON ELSINORE LAKE.

Rowing Party Has Mishap When Over a Mile from Shore and One Swims to Land While Buffeted by Heavy Waves Whipped Up by a Strong Wind.

ELSINORE, July 8.—Five men with an overturned boat in the darkness and with the waters whipped up by a strong wind, were in dire peril on the lake last night.

In the party were Horace De Bora, a son of Dr. De Bora of San Diego; Harry Pamerson of Spokane, Wash., Clarence Vernon, Guy Boyd and Roy Maxwell. They started for a row about 8:30 o'clock, and when midway across the body of water the craft was swamped.

Maxwell could not swim. De Bora started for the shore, over a mile away. Although he is a good swimmer, he was almost overcome by the buffeting of the waves before he made land. He made his way to a telephone and sent calls for help.

Meantime the boys in the boat were having a struggle for life. The craft sank almost out of sight, and drifted a little away, so that in the darkness they could not see it. As Maxwell was sinking a third time Pamerson grabbed his hand and held him up. After a while they found the boat and got Maxwell onto it. The others clung to the sides and so kept afloat.

Thus they drifted for an hour. Their cries for help were heard from town, and Jean Marsh and Earl McClintock broke loose a boat and went to their rescue. A crowd had gathered on the shore. A telephone message was sent to the winery for the launch there, but the excited men could not make the machinery work. When the boys were at last gotten to shore they were all almost exhausted.

ELSINORE BRIEFS.

The Home Telephone Company and the Temescal Water Company were both property losers by the recent hill fires. Poles were destroyed and wires were down.

The home of Frank R. Porter at the Good Hope mine was totally destroyed by fire from sparks from a burning barn recently.

Apricot drying in the valley is almost completed.

Rev. A. J. Compton has gone to Sacramento to spend a month with his sons. W. P. Haworth will occupy the Presbyterian pulpit during Mr. Compton's absence.

It's always cool in Venice villas.

STICKING "BLIND PIGS."

Two Flagrant Offenders at Newport Beach Convicted, but Sentences Suspended—Beer Captured.

NEWPORT BEACH, July 8.—This city believes it is rid of its "blind pigs." The two most flagrant offenders, C. S. Hemstreet and Owen J. Owens, were in court today, and pleaded guilty. Hemstreet was fined $50 and sentenced to thirty days in jail. Owens got a $25 fine and thirty days, but sentence was suspended in both cases. City Recorder William Cox told the men that he would enforce the sentence the first inkling he had that they were continuing in the illegal business.

This afternoon eight barrels of bottled beer, taken from Owens's place Wednesday night, and five barrels of bottled beer and the four cases of whisky taken from Hemstreet's place, were shipped back to the Los Angeles dealers from whom the men bought them.

Job Printers and Publishers.

Linotype machine composition, any face or measure, is supplied by The Times' Linotype School at reduced prices. For rates, telephone The Times, or apply at the school, corner Aan Fernando and College streets. Operation and care of machines taught in three months' course.

OUT FOR GOOD ROADS NOW.

Let's Go Ahead and Make 'Em the Keynote.

Men of Progress Urge a United Effort.

Bixby on Highway Board Gives Strength.

The good roads movement was given impetus yesterday when the personnel of the Board of Highway Commissioners was finally settled, and George H. Bixby of Long Beach named in place of Capt. Banning, who declined to serve. Leading men of the community—men who stir and do things—expressed themselves freely last night in favor of going ahead with a bond election and working unitedly for fine highways in Los Angeles county.

Bixby was chosen unanimously by the Board of Supervisors to be Banning's successor, after a letter had been read, in which Banning set forth his reasons for declining, as follows:

I have the honor to acknowledge receipt of a notice of my appointment by your honorable board as a Highway Commissioner of this county of Los Angeles. The appointment was made during my absence from the State, and came as an agreeable surprise; and while I greatly appreciate the honor conferred and the opportunity to become identified with the making of good roads, which I am very much interested in advancing, yet my private business interests are such that I could not give the duties of the office of commissioner the time necessarily required. Therefore, and with regret, I am compelled to decline the office.

Another reason, the law provides that a commissioner shall be a freeholder at least for two years previous to his appointment. I am not a freeholder. The only interest I have in real estate are held by several companies in which I am a stockholder.

Supervisor Wilson moved that the resignation be accepted, and this was seconded by Supervisor Eldridge. It was passed by the unanimous vote of the board; and almost immediately Wilson moved that the vacancy be filled by George H. Bixby. Eldridge and Alexander quickly seconded.

Supervisor Eldridge made a short talk in which he paid Capt. Banning a tribute as a man of worth to the community and one whose experience would have been of usefulness to the commission, and moved that a letter of acknowledgment be sent to him by the secretary of the board. This also was unanimously carried.

The Highway Commission now has in its personnel two members who have received the unanimous support of the Board of Supervisors—Messrs. Daggett and Bixby. Mr. Bixby is one of the three men indorsed and proposed by the Good Roads Association, and Mr. Daggett was presented by the Pasadena Board of Trade and Commercial Association in place of W. L. Green, who declined to serve. The third member is Martin C. Marsh.

George H. Bixby is the eldest son of Jotham Bixby, one of the pioneers of Long Beach, and himself easily in the front ranks of the progressive men of that city. He is 45 years of age and with his family resides at Los Cerritos ranch house, five miles north of Long Beach. Mr. Bixby is president of the Los Angeles Dock and Terminal Company, president of the Long Beach Bank of Savings, first vice-president of the National Bank of Long Beach and director in numerous corporations in and about Long Beach. He is an earnest and hard working advocate of good roads, and it was largely through his efforts that the 100-foot right-of-way has been secured for the Pacific boulevard between Long Beach and Los Angeles. This runs through the Bixby ranch.

GEORGE H. BIXBY.

"GOOD INVESTMENT."

HUNTINGTON TO THE POINT.

"I know of no better investment for the people of Southern California to make than an investment in good roads. The quicker the investment, the quicker the reurns," said H. E. Huntington, in his incisive way, yesterday.

WILLING TO JOLT 'EM.

"Now that we are assured of the river the next thing is the road, and the landscape will be perfected," said Dr. Robert J. Burdette. "Now that we have the men we want on the commission, let us all stand by them, and stay with them. What they don't know about good roads, let those who do know, teach them. An ounce of instruction is worth more than a ton of criticism. I am willing to take the Pasadena member of the commission a round trip between Pasadena and Los Angeles in a machine that is geared within the law, and if he doesn't know more about lumps, bumps, hummocks, ruts, dust-holes, thank-you-marms, dislocators, shocks, jars and contusion-points than can be learned with a horse and wagon in two years, he may have the machine. Take the commissioners around and show them, if it breaks bones and grass ordinances. Familiarize them with the ways of their county, then bandage their joints, anoint their contusions, pour balm in their hurts and stand by them with encouragement, support all manner of practical and moral bracery."

A BIG SUBJECT.

"The good-roads subject is one of the biggest we have to consider," declared Mayor Harper. "I think it comes next to the Owens River. Nothing can better advertise us than a fine system of highways radiating in every direction. The improved roadway between this city and Ocean Park is crowded all the time with automobiles. That is only one road. We need a lot of them and our visitors will go home and tell their friends about this feature which we have not pushed as we should. Let's have the roads."

GREAT ASSET.

D. M. Linnard, proprietor of Hotel Maryland, Hotel Leighton and Hotel Virginia, and an enthusiastic booster for Southern California, says: "I believe next to our climate, good roads is one of our greatest assets. At the present time, our roads are advertising us in a way that we do not like. Automobilists are naturally lovers of fine stretches of highway. The wealthy eastern men will not bring their machines to Southern California, unless we improve our country drives. I know of three families that were guests at the Maryland two winters ago, who said they would not return until road conditions were bettered. They have gone to France or Florida for the winters. Such people spend thousands of dollars during a winter season. We must get to work and see that the bond issue carries so that work can be begun on our deplorably poor roads."

MONEY SAVER.

"Ten years ago I advocated that the county be bonded for enough to place the roads in perfect condition," said H. Jevne last night. "That would have been a money-saving proposition. An investment now will pay us $10 to $1. There is no need of ignoring the opinions of our eastern friends. We know what they think of our country roadways. I have just received a letter from my daughter, who is traveling abroad. She said their party traveled 185 miles in eight hours in Northern Italy. I am no advocate of motor speeding but it shows the condition of the roads in a country with which we come in direct competition for tourist trade."

"Now is the time to push for good roads," said Mayor Earley of Pasadena. "We must have them if we would keep up our gait. We can carry the bond issue."

SANTA ANA BOND ELECTION.

SANTA ANA, July 8.—Interest is being awakened in the bond election to be held here Friday. A $50,000 issue for school purposes is desired, the Board of Education having recommended the purchase of additional grounds for the High School, a site for a new grammer school, and the erection of two new buildings. A $25,000 issue for street work is also wanted.

The Council has passed a resolution setting forth what will be done with the $25,000, if authorized. The city will pave all intersections where street work is proposed, and will rent its steam roller and oil sprinkler so that local men may bid for street work. Today the Merchants' and Manufacturers' Association passed a resolution urging the support of the bonds.

F. W. Mansur, commissioner in the foreclosure action of Marie L. Hortsmann as executrix of the estate of F. A. Korn, against T. A. Darling of Anaheim, today sold the property concerned for $2960.57. It is in Anaheim and has numerous liens filed against it, Darling having gone into bankruptcy.

W. E. Ferguson is a clerk in the Santa Ana postoffice.

All city mail carriers have been given a rise from $850 a year to $900, and rural-route carriers have been raised from $700 to $900.

Comfort, seclusion in Venice villas.

RIALTO.

RIALTO, July 8.—The dedication of the new $9000 Christian Church took place yesterday in the church at the corner of Riverside avenue and Second street. The building is a frame structure 37x70 feet, with a concrete basement of the same size. In the basement are the fuel rooms, kitchen, pantry, Sunday-school room and library. On the ground floor is the main auditorium, ladies' parlor, pastohr's study, dressing rooms and baptistry. There are a number of beautiful memorial windows. C. C. Chapman of Fullerton, president of the Southern California Missionary Society, delivered an address. There was $4500 raised, which completes the money necessary to meet all outstanding bills. Rev. Howard Bell Wright preached in the evening.

Comfort, seclusion in Venice villas.

Buy Sample Shoes.

I sell ladies' $3.50 to $6.00 sample shoes for $2.00 a pair, all sizes and extreme styles. Harry Magil, The Sample Shoe Man, 4th floor, Merchants Trust Bldg., 207 S. Broadway.

Dear Teacher: Please send The Times home during the convention. Want to know what's doing and realize there will be little time to write. 25 cents postpaid to any address in the United States.

Dr. Harrison & Co.

We Are Specialists for Varicocele, Hydrocele, Stricture, Piles, Fistula, Blood Diseases, Contracted Diseases, Private Diseases, Loss of Vital Power, Kidney and Bladder Troubles.

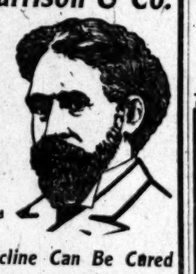

Vital Decline Can Be Cured

About nine years ago here in Los Angeles I wrote and published (in The Times) the first responsible information on the TRUE CAUSE and successful treatment of premature weakness. I pointed out the direct connection of the prostate gland with weakness of the organs, and proved to the profession that my treatment would cure these cases which heretofore had practically resisted all forms of treatment. Since that time nearly all of the prominent specialists in the large eastern cities have adopted my methods, with marked success, while at the same time for years my advertisements have been continually copied, often word for word, by pretended, self-styled specialists all over the land, who know absolutely nothing of my plan of treatment. By thoroughly understanding the true cause of this trouble, I am able to give the desired result by removing the trouble by natural and scientific means.

Charges reasonable. You can pay when cured. Consultation free. Literature on request.

203½ S. Broadway, Cor. Broadway and Second Streets.

ORMSBY'S NASAL DOUCHE TABLETS

positively cure Catarrh and Hay Fever. One trial convinces. Price $1.00 at your druggists or J. N. ORMSBY 407 Fay Building 3d & Hill Sts Los Angeles

Your Hair At Home?

Or has your comb run away with it? Better look out for what's left of it, and keep it at home on your head, not in the comb. Ayer's Hair Vigor will act as "keeper." If you have a particle of doubt about using this splendid preparation, let your doctor decide for you.

We publish the formulas of all our preparations. J. C. Ayer Co., Lowell, Mass.

—MEN—

I Will Cure You

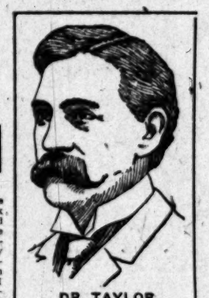

DR. TAYLOR, The Leading Specialist

You Pay When Cured

When I have accepted your case for treatment you may look forward to a complete and permanant cure, and with the very first treatment the curing will begin. This is pretty definite talk upon what is commonly regarded as an uncertain and speculative matter. But I am in a position to speak definite and positively. With me the cure of men's diseases is not uncertain or speculative at all.

I've treated so many cases that I know just what I can do and what I cannot do, and I never promise or attempt too much. I accept no case in which I have doubt as to my ability to cure, and results are always equal to the claims I make. Following are some of the diseases I cure, and reasons why my cures are certain.

Contracted Disorders

In no other ailment peculiar to men is a prompt and thorough cure is essential. Contracted disorders tend to work backward until the most vital nerve centers become involved in the inflammation. Then follows a chronic stage that stubbornly resists all ordinary treatment. Safety demands that every vestige of infection be eradicated at the earliest possible moment. My treatment is thorough. The remedies employed have a more positive action than has ever before been attained, and so perfect is my method of application that even chronic cases yield completely.

Varicocele

This most prevalent of all diseases of men is also the most neglected, either through dread of the harsh methods of treatment commonly employed, or through ignorance of the grave dangers that accompany the disease. As varicocele interferes directly with the circulation and process of waste and repair throughout the generative organs, the necessity of a prompt and thorough cure cannot be too forcibly emphasized. I cure varicocele in one week by an absolutely painless process. My cures are thorough and absolutely permanent, and are accomplished without the use of the knife, ligature or caustic.

I ALSO CURE TO STAY CURED "WEAKNESS," HYDROCELE, SPECIFIC BLOOD POISON AND ALL MEN'S DISEASES.

I state nothing in my announcements but the straight, square truth. It will cost you nothing to call and talk over your case. You can find out all about your trouble and you can later arrange to begin treatment any time yoou like. My offices, comprising ten rooms, are the largest, most elegant and best equipped in the West.

Dr. Taylor & Co. 305½ South Spring St. Corner Third

LOS ANGELES, CAL.

Hours 9 a. m. to 9 p. m.. Sundays 10 to 1 only.

Every Promise Fulfilled. No False Hopes Held Out.

Sick Men Weak Men

Healed, Restored, Rejuvenated

CURED TO STAY CURED

Contracted Ailments

Peculiar to men, whether new, acute or neglected, cured by methods which speedily check inflammation and clear the system of poison. DON'T NEGLECT THE FIRST SYMPTOMS—Itching, burning, frequency of urinating, pain, inflammation, discharges. The sooner we begin to treat you the quicker we can effect a cure. Don't expect the troubles to wear away. THE INFECTION WILL NOT CURE ITSELF. It is a specific poison which must be neutralized, and it is a serious matter—serious enough to call for the advice of a specialist. Do not take any formula or injection which may be recommended to you. Drastic medicines are often worse than the disease.

Be careful that this trouble does not get fixed on you, but if you have tried other doctors who have not cured you, come to us. OUR METHODS AVAIL WHERE OTHERS FAIL. If you are so situated that you cannot call, write, describing your case fully.

ALL MEN'S DISEASES A SPECIALTY.

We cure Nervo-Sexual Debility, Blood Poison, Contracted Ailments, Varicocele, Genito-Urinary Disorders, Private Diseases, Chronic Ailments, Inflammatory Cases, Proctatitis, Urethritis, Neurasthenia, Stricture, Etc.

Dr. Gordon's Medcial Offices

452½ South Broadway

GAS

GAS AT 80c is the best and cheapest fuel you can buy; when you take into account the saving of labor, comfort, cleanliness, and the ease with which the heat may be regulated or stopped at once, the wonder is that any other fuel should be used where gas is obtainable.

LOS ANGELES GAS AND ELECTRIC CO.

645 SOUTH HILL STREET

BOTH PHONES EX. 8

Modern Curative Methods

Established 25 Years on the Coast.

Consultation Free Pay Us For Cures

We cure Blood Poison, Skin Diseases, Sores, Ulcers, Stricture, Varicocele, Hydrocele, Nervous Decline, Weakness, Piles or Chronic Diseases of the Kidneys and Prostate.

Special Diseases — Newly contracted and chronic cases cured in five days.

Dr. Greene & Co.

254 SOUTH BROADWAY, ROOMS 12-16.

WRITE IF YOU CANNOT CALL.

LADIES!

$3.50, $4.00 and $5.00 shoes are selling for $2 a pair at the MAGILL'S SAMPLE SHOE SHOP, Permanently located 5th floor Merchants' Trust Building, 207 S. Broadway—Salesroom 503.

Ladies' Diseases and all Ailments Peculiar

to the sex scientifically treated, quickly and painlessly cured. Superfluous hair, moles, red veins, etc removed, forever, by an EXPERT. Consultation free and Confidential.

Merrill Medical Institute. Suite 5 306½ S. Broadway

MEN My Service.

Are those of an EXPERT who has devoted his whole life to one study—men's complaints.

I have surrounded myself with every possible equipment for the cure of men's ailments and diseases—large, complete medical offices in the heart of the city and easy of access, fully fitted with every appliance known to the profession; my own private hospital, my own laboratory, my own drug department.

For a specialist who is known to cure, my charges are most reasonable and include all medicines free.

I charge nothing for consultation. Call today and let me advise you.

Functional Decline, Contracted Diseases, Varicocele, Stricture, Kidney and Bladder Trouble, Piles, Fistula, Blood Diseases—all are curable by my direct personal treatment.

Dr. Morton

316 S. BROADWAY

Hours, 9-4, 7-8 Sunday, 9-12

BLOOD AND SKIN DISEASES A SPECIALTY

Strictures, Rupture, Varicocele and Piles Cured Without the Knife

Eczema, Pimples, Catarrh, Rheumatism, Cancer and all Private and Specific Diseases treated with wonderful success.

Dr. Melvin E. Sykes

Corner 1st and Main, over German-American Bank. Entrance 105 N. 1st St.

Hours: 10 to 12 a. m.; 2 to 4 p. m.; 7 to 8:30. No Sunday hours.

LADIES

DR. CARTER'S MONTHLY REGULATOR

ALWAYS relieves the most obstinate Monthly Irregularities in a few hours.

It will not injure the most delicate woman and is POSITIVELY GUARANTEED in every case.

Ladies are cordially invited to call and consult free of charge, a regular licensed physician of 25 years' experience in treatment of Monthly Irregularities, Sterility, Change of Life, Cancer and all diseases peculiar to women, by improved methods, without resorting to painful and dangerous operations.

Consultation free and strictly confidential. Hours 9 a. m. to 8 p. m. Sundays 10 to 12 a. m.

DR. & MRS. CARTER

304 Mercantile Place, over 343 S. Spring Street

Home Phone F3758. Main 4870

Every Woman

is interested and should know about the wonderful MARVEL Whirling Spray. The new Hygienic Vaginal Syringe and Douche. Best—Safest—Most Convenient. It Cleanses Instantly.

Ask your druggist for it. If he cannot supply the MARVEL, accept no other, but send stamp for illustrated book—sealed. It gives full particulars and directions in plain language. MARVEL CO., 44 E. 23d ST., NEW YORK.

OFF DRUG CO., 314 S. Spring, L. A., Cal.

GoatLymph Double Strength Tablets

Nature's own remedy for rejuvenation of weak, nervous, wasted, debilitated systems. Permanently restore VITALITY, whether lost by indiscretion, disease or dissipation. Cure ALL WASTING WEAKNESS, IMPOTENCY, INSOMNIA, NEURASTHENIA and NERVOUS DEBILITY. $2.50 per box containing month's treatment. Sent postpaid on receipt of price by Aldine Laboratories, 14 Lexington ave., N. Y. Treatise free. Sold in Los Angeles only by the Owl Drug Co.

McBurney's

Kidney, Bladder and Rheumatism Cure

One Bottle Cures

Prepaid $1.50 All Druggists

Send Me in Se stamps to W. F. McBURNEY 2007 Vermont Ave. for a sample bottle

DOCTORS

Shores & Shores

445½ S. SPRING ST.

SPECIALISTS

In Catarrh and all chronic Nervous and Private diseases.

Los Angeles, Cal.

Men's Specialists

All Men's Private Diseases

$10 OUR FEE

DRS. BEECH BROTHERS

239 Germain Bldg. 234 South Spring, Los Angeles

MEN and WOMEN

If you have been getting experience only by treating with others; don't despair, but consult Dr. Merrill, the Reliable Specialist for a CURE. Chronic, Nervous, Sexual and Private Diseases successfully treated. Consultation FREE.

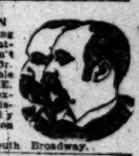

Rooms 3-4-5, 204½ South Broadway.

No Charge

is made for our services and only a small amount is asked for the medicines to use in your treatment. Sufferers of catarrh should not fail to consult us.

LOS ANGELES MEDICAL INSTITUTE. Fourth Floor, Resick Building. 317 SOUTH BROADWAY

THE WEATHER.

COMPARATIVE TEMPERATURES.*

	Max.	Min.	Weath.		Max.	Min.	Weath.
Washington	90	72	01	New York	82	66	02
Pittsburgh	82	66		Buffalo	78	68	02
Chicago	84	72	02	Cincinnati	92	68	02
St. Louis	96	78	02	St. Paul	82	68	02
Honolulu	82	70	01	Kansas City	92	74	02
Los Angeles	78	66	01	Spokane	92	56	02

*The maximum is for day before yesterday; the minimum for yesterday. The mean is the average temperature for the two days.

Yesterday's Forecast and Report.

U. S. WEATHER BUREAU, Los Angeles, July 8.—[Reported by A. B. Wollaber, Local Forecaster.] At 5 o'clock a.m. the barometer registered 29.84; at 5 p.m., 29.83. Thermometer for the corresponding hours showed 66 deg. and 72 deg. Relative humidity, 5 a.m., 89 per cent.; 5 p.m., 49 per cent. Wind, 5 a.m., east, velocity 2 miles; 5 p.m., southwest, velocity 10 miles. Maximum temperature, 81 deg.; minimum, 66 deg. Barometer reduced to sea level.

Weather Conditions.—A moderate depression is central over Utah this morning. It has caused cloudy weather in that State and Arizona, and light scattering showers in Colorado and portions of the Northwest. Elsewhere throughout the United States, but little precipitation has occurred in the last twenty-four hours, except in Western Nebraska, where nearly an inch of rain fell during the night. Seasonal temperatures prevail in nearly all sections. The conditions on the Pacific Slope are favorable for generally fair weather in Los Angeles and vicinity during the next thirty-six hours, with some cloudiness or fog at intervals.

Forecasts.—Local forecast for Los Angeles and vicinity: Fair tonight and Tuesday, with some cloudiness or fog; winds mostly westerly.

SAN FRANCISCO, July 8.—There has been but little change in pressure during the past twenty-four hours over the greater portion of the Pacific Slope. There is considerable fog-giness along the northern coast: Forecast:

San Francisco and vicinity: Fair Tuesday; light west wind.

Santa Clara Valley: Fair Tuesday; light north wind.

San Joaquin Valley: Fair Tuesday, except possibly thunderstorms in the Sierras; light west wind.

Sacramento Valley: Fair Tuesday, except possibly showers in the mountains; light south wind.

Los Angeles and vicinity: Fair Tuesday; light west wind.

Arizona: Fair in south; local thunderstorms in north portion Tuesday; Wednesday, fair.

NEEDLES, July 8.—[Exclusive Dispatch.] The Colorado River has risen two inches in the past twenty-four hours. The weather is hot.

BUSINESS.

FINANCIAL AND COMMERCIAL.

OFFICE OF THE TIMES, Los Angeles, July 9, 1907.

FINANCIAL.

BANK CLEARINGS. Bank clearings yesterday were $2,211,460.78. For the corresponding day of 1906, $1,851,412.62; for the corresponding Monday of 1906, $2,065,104.90.

Total	$2,211,460.78
Same time, 1906	$2,221,460.78
Same time, 1905	1,851,412.62
Following are the closing quotations on the Los Angeles Stock Exchange yesterday:	2,065,104.90

OIL STOCKS.

	Bid.	Asked.
Amalgamated Oil		$ 80.00
Associated Oil	30.00	31.00
Brookshire Oil	2.50	4.00
Central	4.00	4.05
Columbia	1.72½	1.74½
Continental	.13½	.14½
Kil, Consolidated Oil Co.	.14	.14½
Fullerton Consolidated	.45	.50
Fullerton Oil	.50	.55
Globe	.54	.57
New Pa. Petroleum Co.	.09	
Olinda Land Co.	1.35	
Piru Oil & Land Co.	.10½	
Reed Crude Land Co.	.13½	
Rice Ranch Oil Co.	.11¾	
Union	1.90	2.27½
United Petroleum	188.00	192.00
Western Union	330.00	340.00
	465.00	480.00

BANK STOCKS.

	Bid.	Asked.
American National	$119.75	
Bank of Los Angeles		125.00
Bank of So. California	115.00	119.00
Broadway Bank & Trust		
Cal. Savings Bank	135.00	
(Capital $175,000 paid up.)	125.00	
Central		280.00
Citizens' National	280.00	283.00
Commercial National	127.50	
Equitable Savings Bank	145.00	165.00
Farmers' & Mer. Nat'l	180.00	
Federal Bank of L. A.		250.00
First National	12.50	
German-American Savings	470.00	490.00
Globe Savings Bank	230.00	
(($150,000 paid up.)	106.00	112.00
Home Savings Bk. of L. A.		
Los Angeles Trust Co.	115.00	141.00
Manhattan Savings Bank		
Merchants' National	120.50	
Pacific Trust Co.	450.00	225.00
National Bank of Cal.	82.00	127.00
National Bank of Commerce	120.00	125.00
Security Savings Bank		93.00
State Bank & Trust Co.	250.00	87.50
The Southern Trust Co.	89.00	
($1,000,000 paid up.)	70.00	
U. S. National Bank		155.00

BONDS.

	Bid.	Asked.
Associated Oil Co.		87½
California Pacific Railway	95	101
Corona City Water Co.	100	
Corona Power & W. Co.		100
Cucamonga Water Co.		100
Echo Elec. Co.		100
Ed. Elec. Co. 1st issue		100
Home Telephone Co.	90	92
Los Angeles Ry. Co., 1st Ref.		83
L. A.-Pac. 1st Con. Mtge.		83
L. A. Stove Co.		99
L. A. Traction Co., 5s		94
L. A. Traction Co., 6s		104
L. A. Electric Co., 5s		104
Mission R. R. Co.		95
Mt. Lowe Railway		100
Pacific Light & P. Co.		95
Pacific Electric Ry. Co.		100
Pasadena, 1st		100½
Pomona Con. Water Co.		104
Riverside H. T. & T. Co.		98
Riverside H. T. & T. Co.		98
S. Monica H. T. & T. Co.		98
San Gabriel Elec. Ry.		90
Seaside Water Co.		95
Temescal Water Co.		100
Union Light & P. Co.		100
Union Transportation Co.	100½	
U. S. L. D. T. & T. Co.		97
Venice Water Co.		95
Whittier H. T. & T. Co.		98

*Prices include accrued interest.

MISCELLANEOUS STOCKS.

	Bid.	Asked.
Cal. Portland Cement Co.		55.00
California Hospital		
Edison Electric pfd.	85.00	90.00
Edison Electric com.		
Home Telephone pfd.	68.50	71.00
L. A. Athletic Club	56.00	59.50
L. A. Investment Co.	10.75	
L. A. Investment Club	3.00	7.00
Occidental Life Ins. Co.		105.00
Pac. Mutual Life Ins. Co.		200.00
Pasadena Trust & Sav. Bk.		90.00
S. Monica H. T. & T. Co.		90.00
Title Ins. & Trust Co.	1.75	
U. S. L. D. T. & T. pfd.	10.00	15.00
Union Trust Co.	145.00	150.00
Whittier H. T. & T. Co.		51.50
		150.00

OFFICIAL SALES: 1000 Elk Consolidated Oil at 42.

MINING STOCKS.

	Bid.	Asked.
California—Greenwater District—		
Clark Copper Co.		
Furnace Creek Copper	.13	.14½
Furnace Creek Ex. Copper	.40	
Cal. Hills Ex. Copper	.13	.14
Golden H. M. & M. Co.	.07½	.07¾
Nevada—Fairview District—		.50
Fairview Consolidated		
Nevada—Goldfield District—		.10
Goldfield Con. Mines		
Goldfield-Wild Horse Mines	8.75	
Johnnie District, Nye county—	.03	.05½
Johnnie Con. G. M. Co.		
Mohawk-Johnnie	.10½	.10¾
Searchlight District—		.12
Nevada Searchlight		
Searchlight & M. Co.	.01	.02
Searchlight Extension		.03
Searchlight Western		.04½

OFFICIAL SALES: 21,000 Johnnie Consolidated at 10¾@11c; 500 do. at 11¼@12, B. 90; 200 Goldfield Consolidated at 3.85.

LOCAL PRODUCE MARKET.

Trade started in well yesterday morning and all the staple lines were in active demand with prices firm. Receipts were light over Saturday and Monday and the outlook was for an excellent week.

Eggs showed improved feeling. Beach trading is now in full swing, and heavy shipments of eggs are made to the resort daily. Candled ranch offerings sold yesterday at 22 cents. On change, 21c was asked and 20c was bid, but no sales were made.

Butter jobbers stated that the market was in better condition yesterday than it has been for the past three weeks, but it has well cleaned up all surplus stocks, and the supplies on hand were moving freely. Eastern shipments of cheese are heavy.

Yesterday morning the potato market was weak, but in the afternoon sufficient strength developed to put the market on firmer basis. Onions continue scarce and prices are firm.

The fruit market preserves a good healthy tone, with the products offered moving briskly. New apples are scarce.

Watermelons are in limited receipt. Cantaloupes were offered only in small parcels

WONDERFUL FIGURES OF ALL THE BANKS.

ABOUT the time the compiler finishes a set of figures showing the wonderful growth of Los Angeles banks, it is time to go over the whole work again and show a further upward movement in these magical figures.

D. F. Robertson, connected with the Southern California Savings Bank, an expert accountant, performs this task for the local banks at least once every six months. He has just issued perhaps the most complete compilation of figures showing the status of these banks ever made in the city. Comparing this with six months ago, it indicates that there has been an increase in deposits of $1,353,796.35, an increase of loans of $7,694,428.46; of capital stock, an increase of $1,264,-739.61, and of surplus holdings an increase of $506,102.80. There has been an increase in the number of banks during the six months from thirty-nine to forty-four, making authorized statements signed by the cashiers. In the last report just issued, two banks refused to make statements, but an estimate is given.

At the present time, deposits in all banks amount to $101,574,349.66; the loans amount to $79,700,813.26, the aggregate capital now reaches $12,422,-873, and the surplus and undivided profits show at $6,347,202.40.

Six months ago the deposits, which, as noted above, were a little more than a million less than at present, compared with loans, discounts and overdrafts, of $72,000,000, and $79,700,-000 out at the present time.

The banks have been criticised decidedly severely by some of the business community for holding on to too large a portion of their deposits and refusing to make loans. The figures do not justify this criticism. The increase in deposits in the six months was but a little over $1,000,000, whereas the increase in loans runs close to $8,000,000. As a matter of fact, the reserves in the hands of the banks, according to this elaborate statement, amount to less than $22,000,000. It will be noted, is only about 22 per cent. of the total deposits of all the banks. Of course, the savings banks are loaned more closely than commercial banks. But none of the commercial banks show reserves amounting to 50 per cent. of its deposits, and some of them show their reserves at but little over 30 per cent. of their deposits. The worst that can be said in criticism of such policy on the part of the banks is that they are decidedly conservative. The rash speculator who is disposed to overreach himself, wants an easy money market, but the depositors, whose money is at stake, are decidedly in accord with the conservative policy pursued by the banks.

Another interesting feature about this table is that the Security Savings Bank holds larger deposits than any other bank in the city, showing more than $2,000,000 more money on deposits than the commercial bank with the biggest amount to its credit. This savings bank will, in the course of the next three or four months, consolidate with the Southern California Savings Bank, and if the resources remain practically as they are at present, the combined deposits will amount to $23,984,797.08.

DAILY CITRUS REPORT OF EASTERN MARKETS.

[BY DIRECT WIRE TO THE TIMES.]

NEW YORK, July 8.—[Exclusive Dispatch.] The market is strong and higher on oranges and grapefruit. Eighteen cars oranges and one car lemons sold.

NAVELS.

	Averages.
Victory, xc, Cal. Citrus Union	$1.75
Lechinvar, xc, R.H. Fruit Exchange	2.35
Belt, sd, R.H. Fruit Exchange	2.35
Lechinvar, xc, R.H. Fruit Exchange	2.35
Belt, sd, R.H. Fruit Exchange	2.50
Quail, xc, O.K. Fruit Exchange	2.10
Violet, xc, D.M. Fruit Exchange	2.60
Riverside, sd, Riv. Fruit Exchange	2.70
Cerrito, xc, Orange Gr. Cash Assn.	3.15
Flower, or, Upland District	2.70
Flower, sd, Upland District	2.25
ST. MICHAELS.	2.45
Ocean, fy, F. H. Speich & Co.	$4.25
Pilot, fy,	3.35
Sweetheart, xf, H.G. Fruit Exchange	3.65
Eagle, xc, H.G. Fruit Exchange	3.65
Parrot, xc, S.A. Fruit Exchange	4.00
Golden Rule, xc, Riv. Fruit Exchange	3.60
Old Mission, fy, Chapmans, Fullerton	4.10
Golden Eagle, sd, Chapmans, Fullerton	4.20
Our Favorite, fy, Moulton & Greene	4.25
Carnation, xc, Moulton & Greene	3.90
Tropical Queen, Moulton & Greene	3.20
VALENCIAS.	
Mtn. Lion, fy, F. H. Speich & Co.	$4.10
Florence, fy, J. M. Riley	4.05
Blue Seal, xc, A.C.G. Fruit Exchange	4.05
Red Shield, xc, A.C.G. Fruit Exchange	4.05
Green Crown, sd, A.C.G. Fruit Ex.	3.70
Rose, xc, Redlands O. G. Assn.	4.05
Standard, sd,	4.00
Old Mission, fy, Chapmans, Fullerton	4.00
Golden Eagle, sd, Chapmans, Fullerton	3.70
Old Mission, xc, Chapmans, Fullerton	3.70
Our Favorite, fy, Moulton & Greene	4.05
Silver Mtn., or, Colton District	4.20
SWEETS.	
Sweetheart, xf, H. G. Fruit Exchange	$2.75
Eagle, xc, H. G. Fruit Exchange	2.75
Iris, xf, D. M. Fruit Exchange	3.30
Golden Rule, xc, Riv. Fruit Exchange	3.05
Independent, fy, Highland District	3.45
SEEDLINGS.	3.10
Golden Rule, xc, Riv. Fruit Exchange	$3.05
Quail, ?,	
ST. MIKE HALVES.	
GRAPEFRUIT.	
Silver Buckle	$2.15
Shroda	1.70
Blaine	1.70
Violet	1.80
Blue Globe	2.00
Rose	1.70
Mt. Harrison	1.55
HALVES.	1.25
Blue Globe	$1.70
Cerrito	1.60
Flower	1.45
LEMONS.	.90
Independent, fy	$4.50
Independent, or	4.35
Independent, ch	4.35
Stock, Label	3.75
NAVEL HALVES.	2.75
Mahal	$1.90
TANGERINE HALVES.	
Silver Buckle	$1.25
100 boxes of Silver Buckle	2.65
MAJARCAS.	
Blue Globe	$3.70

Pittsburgh Market.

PITTSBURGH, July 8.—[Exclusive Dispatch.] The market is firm on good stock and weather very hot. Six or one lemon sold.

NAVELS.

Coyote, ch, O. K. Fy. Exchange	$3.05
Blue Jay, sd, O. K. Fy. Exchange	2.45
Cal. Orange, sd, Riv. Ex., Riverside	2.60
Red Globe, xc, Riv. Ex., Riverside	2.45
	2.60
VALENCIAS.	
Pointer, xc, A. C. G. Ex., Azusa	$3.65
Hunter, sd, A. C. G. Ex., Azusa	3.25
Pointer, ti, A. C. G. Ex., Azusa	3.60
Hunter, sd, A. C. G. Ex., Azusa	2.65
Majestic (lemons,)	3.45
	2.20
NAVELS.	
Red Globe, xc, Riv. Ex., Riverside	$2.00
Blue Jay, sd, Riv. Ex., Riverside	1.80
Eagle, sd, Riv. Ex., Riverside	1.45
BUDDED.	
Red Globe, xc, Riv. Ex., Riverside	$2.40
Cal. Orange, sd, Riv. Ex., Riverside	2.40

Cleveland Market.

CLEVELAND (O.) July 8.—[Exclusive Dispatch.] The market is firm on good stock and the weather is very hot. Four cars sold.

ST. MICHAELS.

Carmencita, xc, S. T. Ex., Fullerton	$3.55
Tiger, fy, F. H. Speich & Co., Colton	3.55
Floral, ch, S. B. Ex., Colton	3.70
Tiger, fy, S. B. Ex., Colton	3.25

Yesterday and the market prices were advanced. Peaches and plums cleaned up early at top quotations. Muscat grapes from Needles are in the market. Figs are scarce. Apricots arrive in small shipments, and are held at figures.

Miscellaneous vegetables are offered at steady prices. Lettuce is scarce. Beans are firm.

Fish was in limited supply.

The receipts of produce as reported for Saturday and Sunday's exchange, were as follows: Eggs, 2 cases; butter, 8548 lbs.; cheese, 16,740 lbs.; potatoes, 211 sacks; onions, 2 sacks; beans, 1 sack; sweet potatoes, none.

Prices Current.

EGGS—Candled, fresh California ranch, 22@23; selected, fancy, 23; local ranch, case count, 20@21; eastern case, 22; northern, seconds, 18.

BUTTER—Creamery, extra, 25c; creamery, firsts, 32½@33c; dairy, 23@24; cooking butter, 20.

CHEESE—Cal. Anchor, 15; Cal. Y. A., 15; storage cheese, 16; fresh, 15½@15¾; eastern singles, 16@19; Young America, 17½@18; Swiss, 22; Limburger, 15½; cheddars, 15; square large cheese, 20.

HONEY—Extra, 10c; Tulare hand extracted, No. 1, 8c; Tulare No. 2, 7c; Tulare comb, 10; Pinole, No. 1, 3.00; Lady Washington, 6; Limas, No. 1, 5.25; Limas, No. 2, 5.00; Garvanzas, fancy, 3.50@3.60; Garvanzas, No. 2, 3.25@3.35.

DRIED FRUITS—Apples, evaporated, new, per lb., extra choice, 50s, 7c; fancy, 50s, 6½; choice, 50s, 6c; Apricots, fancy, 60s, 9c; extra choice, 70s, 8½; Blackberries, 4@5; Nectarines, choice, 7@8; fancy, 6@7; extra choice, 10; Peaches, fancy, 30-lb. boxes, 2c; extra choice, 3c; Citron, fancy, bulk, 10; Currants, imported, 1-lb. packages, 11½; fancy, 9; 5-lb. packages, 11; fancy, 9; 1-lb. packages, 12½; fancy, 10; Dates, imported, Fards, fancy, 5-lb. packages, 10; fancy, 25-lb. packages, 9; Figs, fancy, 60s, 2½; Golden, fancy, 60s, 2½; Peaches, choice, 50s, 1½; 60s, 1½; 70s, 1½; 80s, 1½; 90s, 1½; 100s, 1½; White, choice, 50s, 1½; 60s, 1½; 70s, 1½; 80s, 1½; 90s, 1½; 100s, 1½; White, "Medal" cartons, 10 lb. boxes, 2c; White, "Medal" bricks, 10 lb., 1½; White, "Medal" bricks, 5 lb., 1½; White, "Medal" bricks, 2 lb., 1½; White, "Medal" boxes, fancy, 1½; White, imported, 40s, 16; Black, loose, 50s, 6; Nectarines, 50s, 6; 60s, 6; Peaches—Fancy, Muirs, 25s, 8; choice, 30s, 11½; choice, sacks, 7½; Pears—Fancy, 50s, 6; choice, 60s, 5½; Plums—Pitted, 25s, 12; Prunes, fancy San Jose, 60-70, 30s, 7; 70-80, 25s, 6½; 80-90, 25s, 6; 90-100, 25s, 5. (When packed in 50-lb. boxes, ½c less; in 5-lb. boxes, 1½c extra.) Prunes, unpitted, 1½.

RAISINS — Per box, layers, 2-crown, 20-lb. boxes, 2.00; clusters, 4-crown, 20-lb. boxes, 4.00; clusters, 3-crown, 20-lb. boxes, 2.25; clusters, 2-crown, 20-lb. boxes, 2.50; clusters, 4-crown, 10-lb. boxes, 90; clusters, 3-crown, 10-lb. boxes, 2.50; clusters, 4-crown, 5-lb. boxes, 1.00; clusters, 3-crown, 5-lb. boxes, 1.25; clusters, 2-crown, 5-lb. boxes, 1.40; clusters, 4-crown, 24 1-lb. cartons, 6.50; clusters, 3-crown, 24 1-lb. cartons, 6.50; Loose crown, 30-lb. boxes, 2.25; 2-crown, 50-lb. boxes, 4.50; Sultanas, fancy, 50-lb. boxes, 8½; Thompson's seedless, 4-crown, 20-lb. boxes, 8½; Thompson's Bleached, fancy, 20-lb. boxes, 8½; Thompson's Bleached, fancy, 50-lb. boxes, 8½; Thompson's Bleached, fancy, 50-lb. 14c. Seedless, fancy, 50-lb. 14c. Seedless, fancy Catalina, 50 lb. 12c. Seedless, fancy Angelus, 50 lb. 12c. Seedless, fancy Eagle, 36 1-lb. 14c. Seedless, fancy Angelus, 36 1-lb. 14c. Seedless, fancy Eagle, 36 1-lb. 14c.

NUTS—Almonds, paper shell, soft shell, 16; almonds, fancy paper shell, 15; almonds, choice shell, 13; assorted nuts, 12; Brazils, large, new, 12; Brazils, new, crop, 17; chestnuts, Cal. Jumbo, 14; peanuts, eastern crop, 10; pecans, peanuts, eastern, "Suns," raw, 5½; "Suns," roasted, 6½; Cal. "Sunshine," raw, 5½; roasted, 6½; peanuts, Cal. raw, 7; peanuts, Cal. fancy, roasted, 8; pecans, fancy, roasted, 12; pecans, Cal. fancy, roasted, 11; peanuts, Cal. fancy, roasted, 9; walnuts, No. 1, soft shell, 15; walnuts, No. 2, soft shell, 13; walnuts, No. 1, paper shell, 14; walnuts, No. 2, paper shell, 12½; walnuts, No. 1, standard, 12½; walnuts, No. 2, standard, 11½; walnuts, No. 1, light amber, 12½; walnuts, No. 2, light amber, 11½; walnuts, No. 1, dark, 11½; walnuts, No. 2, dark, 10½; walnuts, in bags, 1c less; walnuts, in sacks, 1½ less.

HONEY—Comb, 10@12½; water white, extracted, 7½@8; light amber, extracted, 6½@7; dark, extracted, 5½@6; per case, 60-lb. tin, 2 cans to case, 6.00; glass, 24 1-lb. jars to case, 3.00; glass, 24 ½-lb. jars to case, 2.00.

FRESH FRUITS—Colorado Winesap apples, 2.50; Colorado-Missouri Pippins, 2.25; White Pippins, 1.75; Arkansas, 4-tier, 2.00; Yellow Newtown Pippins, 4-tier, 2.00; Royal Anne cherries, per box, 1.25; black cherries, 1.00@1.25; per crate, 1.75@1.90; per box, 90; Adriatic figs, 2.00 per box; black figs, 2.00 per box; pineapples, 2.00@2.25 per box; Burbank plums, 90; per crate, 1.50; standard crates, diamond pony apples, 2.25@2.50; per 20-lb. box; pineapples, 1.75 per box; peaches, 1.00@1.25; per crate, 1.75 per box; Burbank plums, 90; per box; Tragedy plums, 1.75; Simoni plums, 1.00@1.10 per box; Peach plums, 1.25@1.50; Peach prunes, 1.25@1.50 per box; Muscat grapes, 1.50 per box.

BERRIES—Strawberries, Monetta, 3@4; Gardena, 3@4; Irwindale, 3@4; Truglios, 3@4; Monrovias, 3@4; cranberries, 12.00; raspberries, 12.00@14.00; No. 1 plain oat hay, 14.00@16.00; No. 2, 10.00@12.00; No. 1 plain cat hay, 14.00@16.00; No. 2, 10.00@14.00; northern alfalfa, 13.50@14.00; local, 14.00@16.00.

CHILES—Evaporated storage, 12@13½; bulk, 12½@13; ground, 13½; Mexican black, 12½@13; sun dried, 13@13½.

Local Petroleum Prices.

Quotations on petroleum products, f. o. b. tank cars, Los Angeles.

Gasoline and Distillate—Red Crown gasoline, bulk, 18c per gallon; do., cases, 25c per gallon. No. 1 engine distillate, bulk, 9½c per gallon. No. 2 engine distillate, bulk, 8½c per gallon. Fuel Oil—1.06 per barrel.

Illuminating Oils—Water white, bulk, 9½c per gallon; tank wagons, 9c; in barrels, 9½c; Pearl, in cases, 16½c per gallon; Astral, cases, 14½c; Eocene, cases, 20½c per gallon; Extra Star, 20½c per gallon; 150° W. & P. Naphtha, barrels, 10½c per gallon; V. M. & P. Naphtha, barrels, 12½c per gallon.

Lumber Market.

PRICES CURRENT.

Fine in the rough, ranging from 27.00@33.00, according to size. Rough uppers, 24.00@43.00, worked uppers (flooring,) 32.00@42.00; stepping, 45.00@60.00; rustic, 25.00@42.50; ceiling, 25.00@45.00; lath, carload lots, 4.25; less than carload lots, 4.50.

Redwood in the rough, carload lots, 4.50; and clear, 5.00@6.00; select surfaced, 6.00@8.00; select lumber, rough as sawed, 47.50; siding, 25.00@30.00; flooring and C. and E. L. stock, 35.00@45.00; shingles, 2.50@3.75; shakes, 2.00.

Mill prices: Siding, 1 edge, 2.00; siding, 1 edge, surfacing, 1 edge, 2.50; surfacing, flooring, 1, 1.25; 1 and 2-inch, 1 cut, 5.00; ripping, 2 feet, 2.00; ripping, 3-inch and up, per M. lineal feet, 2.00.

In estimating on large lots, these prices are somewhat reduced.

NEW YORK MARKETS.

SHARES AND MONEY.

[BY THE ASSOCIATED PRESS—P.M.]

Closing Stocks—Actual Sales.

	Sales.	High-est.	Low-est.	Closing bid.
Adams Express				180
Amalgamated Copper	56,400	94	92¾	93¾
Am. Car & Foundry	1,500	44½	44	43¾
Am. Car & Fdy. pfd.				120
American Cotton Oil	100	53¾	53	53
Cotton Oil pfd.				98
American Express				216
Am. Hide & L. pfd.				70
American Ice				21¾
American Linseed Oil	100	20½	20½	20½
Am. Linseed Oil pfd.				69¾
American Locomotive	400	35	34	34¼
American Locomotive pfd.	1,000	59¾	58¾	58¾
Am. Smelting				94
Am. S. & R. pfd.	21,600	122¾	120	120¾
Am. Sugar Refining	100	134½	134½	134½
Am. Tobacco, old	200	107	107	107
Anaconda Mining Co.	26,100	92	90	91¾
Atchison	9,300	93¾	92	93
Atchison pfd				99
Atlantic Coast Line	400	96¾	96¾	96¾
Baltimore & Ohio	2,900	99	98¼	98¾
Brooklyn Rapid Transit	10,400	69	68¼	68¾
Canadian Pacific	100	176	176	176
Central of New Jersey				174½
Chesapeake & Ohio	4,200	39¾	38¾	39¼
Chicago Great Western	4,700	24¾	23¾	24¼
Chicago, M. & St. Paul	22,000	168¾	166¾	168¼
Chicago, R. I. & Pac.				143
Chicago T. & T. pfd.				134½
C., C., C. & St. L.				95
Colorado Fuel & Iron	2,300	69¾	68	68¾
Colorado & Southern	2,500	25¾	25	25¾
Colo. & So. 1st pfd.	2,500	67	66¾	66¾
Colo. & So. 2nd pfd.	100	47	47	47
Consolidated Gas	100	140	140	140
Corn Products	900	13¾	13¼	13¼
Corn Products pfd.				69¾
Delaware & Hudson	1,400	173	171¾	172
Denver & Rio Grande				46¾
D. & R. G. pfd.	1,900	88¾	88¾	88¾
Distillers' Securities	1,000	67	66¾	66¾
Erie	500	28¾	28¼	28¾
Erie 1st pfd.	300	52	51¾	51¾
Erie 2nd pfd.	200	42	41¾	41¾
General Electric				163
Illinois Central	1,200	137	137	137
International Paper	300	14¾	14¾	14¾
International Paper pfd.				70
International Pump	300	54¾	54¾	54¾
Intl Pump pfd.				107
Iowa Central				24¾
Iowa Central pfd.				70
Kansas City Southern	700	26¾	26¾	26¾
K. C. Southern pfd.				70
Louisville & Nashville	1,500	117¾	116¾	117
Mexican Central	1,300	21¾	21¼	21¼
Minn., St. Louis	300	41	41	41
Minn., St. Paul & Ste. M.	1,000	107¾	107¾	107¾
Missouri Pacific				137
M., K. & T.	400	27¾	27	27¾
M., K. & T. pfd.	400	55¾	54¼	55¼
Nat'l Lead	1,900	65¾	64¾	65¼
Nat'l Ry. of Mex. pfd.				89
N. Y. Central	1,800	113¾	113¾	113¾
N. Y., Ontario & W.	600	37¾	37¾	37¾
Norfolk & W.	600	77¾	77¾	77¾
Northern Pacific	1,000	70¾	70¾	70¾
North American				70
Pacific Mail	800	40¾	40¾	40¾
Pennsylvania	1,500	134¾	134¾	134¾
People's Gas	2,000	103¾	103¾	103¾
P. C. C. & St. Louis	2,200	124¾	124¾	124¾
Pressed Steel Car				55¾
Pressed Steel Car pfd.	200	97½	97½	97½
Pullman Palace Car	100	211	211	211
Reading	100	161	161	161
Reading 1st pfd.	7,000	107¾	107¾	107¾
Reading 2nd pfd.	100	80	80	80
Republic Steel	100	29¾	29¾	29¾
Republic Steel pfd.	500	85	84	84
Rock Island Co.	5,200	23¾	23¼	23¾
Rock Island Co. pfd.	1,000	47¾	47¾	47¾
St. Louis & S. F. 2nd pfd.	300	58	57¾	57¾
St. Louis, S. W.				27
St. Louis, S. W. pfd.				52
Southern Pacific	16,000	51¾	50¾	50¾
Southern Railway	5,300	32¾	32¼	32¾
Southern Railway pfd.	200	97	97	97
Tenn. Coal & Iron	300	67¾	67¾	67¾
Texas & Pacific	1,000	37¾	37¾	37¾
Toledo, St. L. & W.	700	30¾	30¾	30¾
Union Pacific	16,400	147¾	147¼	147¾
Union Pacific pfd.				94
United States Express				134
United States Rubber	1,300	52	51¾	51¾
U. S. Rubber pfd.	600	108¾	108¾	108¾
U. S. Steel	10,300	39¾	39¼	39¾
U. S. Steel pfd.	2,700	109¾	109¾	109¾
Va. Carolina Chem.	600	27	26¾	26¾
Va. Carolina Chem. pfd.				104¾
Wabash	200	24¾	24¾	24¾
Wabash pfd.				47¾
Wells-Fargo Express				215
Western Electric	200	142	142	142
Western Union	100	75¾	75¾	75¾
Wheeling & Lake Erie				17¾
Wisconsin Central				24¾
Wisconsin Central pfd.				47¾
Northern Pacific				117¾
Central Leather	21,400	132¾	131¾	131¾
Central Leather pfd.	2,000	121¾	121¾	121¾
Colorado Southern				24
Schloss Sheffield				60
Great Northern pfd.	27,600	128¾	127¾	128¾
Inter-Metropolitan	1,500	18¾	18¾	18¾
Inter-Metro. pfd.	1,500	47¾	47¾	47¾

Total sales for day.....658,300

Bond List.

U. S. R. 2s reg.....105 | Jap. 4½s, certif. 90¼
U. S. R. 2s coup.....105 | Jap. 4½s 2nd Ser. 91
U. S. 3s reg.....102½ | Man. Cn. 4s.....97¾
U. S. 3s coup.....102¾ | Mex. Cen. 4s.....
U. S. 4s reg.....123¾ | Mex. Central 4s.....
U. S. 4s coup.....123¾ | Mex. Intl. 4s.....
Am. Tobacco 4s.....96¾ | M. K. & T. 1st 4s.....
Am. Tobacco 6s.....106¾ | M. K. & T. 2nd 4s.....
Atchison Gen. 4s.....94¾ | M. & St. L. 4s.....
Atlantic C. L. 4s.....95 | Mex. N. Ry. 6s.....
B. R. T. 4s.....99 | N. Y. C. 3½s.....
B. R. T. cv. 4s.....90¾ | N. Y. C. 4s.....
Can. of Ga. 5s.....105 | N. Y. C. Lines 4s.....
C. of Ga. 2d Inc. 5s.....56 | Nor. & W. Con. 4s.....
C. of Ga. 2nd.....75 | Nor. & W. Con. cv. 4s.....
C. of Ga. 3d Inc. 5s.....56 | Oregon S. L. 4s.....
C. of Ga. 1st.....105 | Reading Gen. 4s.....
C. of Ga. 2nd.....94 | St. L. & I. M. 5s.....110
C. of Ga. 3d Inc.....56 | St. L. & I. M. 4s.....
C. & O. 4½s.....94¾ | St. L. S. F. 4s.....73
C. R. I

SHIPPING.

SAILED FOR SAN PEDRO, LOS ANGELES.

ARRIVED—SUNDAY, JULY 7.
Steamer F. A. Kilburn, Capt. McLellan, from Portland and way ports.
Steamer Bear, Capt. Zeh, from San Pedro.
Steamer Hueneme, Capt. Hansen, from Redondo.
Steamer Pomona, Capt. Hansen, from Redondo.
Steamer Santa Rosa, Capt. Frebel, from San Pedro.

SAILED—MONDAY, JULY 8.
Steamer Bear, Capt. Zeh, for San Francisco.
Steamer Coos Bay, Capt. Hansen, for Astoria and Coos Bay.
Steamer Eureka, Capt. Henrickson, for Humboldt.
Steamer Hueneme, Capt. Hansen, for Redondo.
Steamer Santa Rosa, Capt. P. Drew, Capt. Gunderson, for San Pedro.
Steamer Willamette, Capt. Haley, for Tacoma, Seattle and Everett.
Steamer Yellowstone, Capt. Larsen, for Newcastle, B. C.

IN PORT—MONDAY, JULY 8.
Steamer F. A. Kilburn, Crescent wharf.
Steamer Charles Nelson, Salt Lake wharf.
Steamer Hueneme, S. P. wharf.
Steamer Pomona, S. P. wharf.
Steamer Santa Rosa, outer harbor.
Steamer John Palmer, S. P. wharf.
Steamer Wm. F. Crocker, S. P. wharf.
Steamer Willamette, Johnson, S. P. wharf.
Steamer Robert R. Hind, Salt Lake wharf.
Steamer Robert R. Wood wharf.
Steamer Santa Rosa, K. C. wharf.
Steamer Robert R. Hind, Salt Lake wharf.
Steamer Bear, S. P. wharf.
Steamer Eureka, S. P. L. Co. wharf.
Steamer Robert D. Smith, S. P. wharf.
Steamer Hueneme, S. P. wharf.
Steamer J. S. Tucker, S. P. wharf.

SCHEDULED TO LEAVE—TUESDAY, JULY 9.
Steamer Nome City, Columbia River, in tow of tug.
Steamer F. A. Kilburn, Capt. McLellan, for Portland and way ports.
Steamer Willamette, Capt. Haley, for Seattle, Tacoma and Everett.
Steamer Charles F. Crocker, Capt. Dwars, for Eureka.
Steamer Bear, Capt. Olsen, for Tillamook, Astoria and Portland.

DUE AT THIS PORT.
Steamer San Gabriel, from Umpqua River.
Steamer Roanoke, from Portland, via Eureka and San Francisco.
Steamer Coos Bay, from Astoria.
Steamer Bear, from Astoria, via San Francisco.
Steamer Francis H. Leggett, from Astoria, via San Francisco.
Steamer Gardiner City, from Astoria.
Steamer Despatch, from Everett.
Steamer W. J. Patterson, from Gray's Harbor.
Steamer Willis A. Holden, from Tacoma.
Steamer Eureka, from Ballard.

SAILING FROM FOREIGN PORTS.
Steamer R. C. Rickmers, Capt. Walsen, 7 days from Hamburg, with cargo.
Steamer Marechal Davout, Capt. Hamerton, loading cargo of cement.
Steamer Cabrillo makes daily trips to Catalina Island and return.

Steamer "Mosquito" Fleet.
ARRIVED—MONDAY, JULY 8.
Steamer Pasadena, San Diego, Music and Long Beach, with passengers.
SAILED.
Steamer Pasadena, San Diego, Cainquin, Music and Long Beach, with passengers.

Tides for fishing banks, and reports by local vessels.

Tides for San Pedro.

	High.		Low.	
July 9.....	9:58 a.m.	3.07 a.m.		
	10:40 p.m.	3.37 p.m.		
10.....	10:43 a.m.	3.37 a.m.		
	11:26 p.m.	3:55 p.m.		
11.....	11:28 a.m.	4.32 a.m.		
	11:54 p.m.	4:54 p.m.		
12.....	12:12 p.m.	5:12 a.m.		
	12:34 p.m.	5:38 p.m.		
13.....	12:55 a.m.	5:53 a.m.		
	1:20 p.m.	6:22 p.m.		
14.....	1:38 a.m.	6:37 a.m.		
	2:09 p.m.	7:07 p.m.		
15.....	2:21 a.m.	7:18 a.m.		
	2:39 p.m.	8:19 p.m.		

PORT ITEMS.

Sailed at 5 p.m.: wind southwest, light.

Steamer Independent Steamship Company, F. A. Kilburn, Capt. McLellan, sailed from San Francisco and Portland with a good freight and passenger list, bound to clear on the return trip.

Steamer Roanoke, the finest steamer Coos Bay has had from San Francisco and Portland, consigned to the Pacific Coast Steamship Company, has been cleared to-day from her dock, Capt. Hansen, receiving cargo. The vessel, where she finished discharging lumber, will load lumber. After taking oil she will be cleared for Astoria, via San Francisco.

Steamer Bear, Capt. Madsen, has arrived from San Francisco, with a large freight for the Kerckhoff-Cuzner Mill Company.

Steamer Charles Nelson, Capt. Prebel, arrived from San Francisco, is discharging lumber for the San Pedro, Los Angeles Railroad Company.

Steamer Pomona, Capt. Henrickson, finished loading lumber cargo and cleared for Redondo.

Steamer Eureka, Capt. Haley, is due to-morrow for Seattle, via Eureka, with a big consignment of lumber for wholesalers in Seattle.

Steamer Charles F. Crocker, Capt. Dwars, and steamer Queen, Capt. Olsen, are due to-morrow in ballast to load lumber at Everett and the latter port.

Steamer San Gabriel, Capt. Green, from Portland, and the barkentine Garibaldi, are out two days from Astoria, with cargoes of lumber consigned to Pacific Coast Lumber Company.

Steamer Francis H. Leggett, Capt. Johnson, is due from Astoria, and the British ship Dumbarton, ninety-one days from Port Los Angeles. The vessel, Capt. H. Troop, Capt. Durkee, is due from Santa Monica.

Steamship Company's steamer Capt. Dunham, is due to arrive from Portland, via Eureka, to-morrow morning on the steamer Roanoke, from Portland, via Eureka.

Steamer Despatch is out two days from Everett, with a cargo of lumber, consigned to Pacific Coast Lumber Company, and the schooner Fortuna, is also out from Everett, with a cargo of lumber, consigned to Pacific Coast Lumber Company.

Steamer C. S. Holmes at Winslow, the mill town on the Oceanic Yance at Port Blakely, Puget Sound, is chartered to load lumber for Honolulu.

Steamer Willamette, Capt. Peterson, from Tacoma, is in outer harbor, has been chartering of coal at Newcastle, B. C., for San Francisco, and will load the Australian part as soon as discharged.

Steamer Bear, Capt. Hansen, cleared from Astoria, where she finished discharging the remainder of her cargo, and will be discharged.

MARKETS.

EASTERN MARKETS.

AND PRODUCE.

ASSOCIATED PRESS—P.M.]

Wool—Is firmer with a fair demand for best grades; territory and western medium, 24@26c; fine medium, 22@24c; fine, 18@20c.

Hops—Quiet; state common to choice, 1906 crop, 25@30c; 1907 crop, 30@35c; Pacific coast, 1906 crop, 25@30c; 1907 crop, 30@35c.

Hides—Steady; Bogota, 24c; Central America, 24c; Orinoco, 24c; Maracaibo, 24c; Valencia, 24c; Ciudad Bolivar, 24c; Guayaquil, 24c; Peru, 24c; Chile, 24c; Rio Grande, 24c; Rio Grande, 24c; Rio Grande

THE OIL INDUSTRY.

THE TROUBLES OF REFINERS.

Advance in Price of Products Half That of Crude.

Railroad Rules Quadruple Rate of Asphalt.

Growing Automobile Trade Raises Gasoline.

Though the prices of all refined products have advanced from 50 to 100 per cent, within the last year and half, the lot of the refiners of California oil is by no means as rosy as some may imagine. Let us analyze the situation.

A year and a half to two years ago No. 1 engine distillate sold at 6 to 7 cents a gallon, and No. 2 at 5 to 6 cents, the lower figure more generally prevailing, when there were no high delivery charges to be added. These articles and asphalt constitute by far the greater part of the manufactures of independent California refineries. The price of these articles is 9½ cents for No. 1, and 8½ for No. 2.

Two years ago oil could be bought at the wells for 35 to 45 cents for excellent refining products, and the lower gravities less suited for this for 25 to 35 cents. Now the prices in the local fields for crude of all kinds run from 80 cents to $1.25 at the well. Santa Maria oil is practically the only kind that can be brought there in any quantity from the north on account of car shortage, northern demand and the extreme reluctance of the railroads to haul oil over the Tehachepi.

This means an advance of 45 to 50 per cent. in the selling price of the manufactured product, and from 75 to 125 per cent. in the cost of crude. While the northern product has not advanced as much proportionately at the well as that of Whittier, Fullerton and Salt Lake, the cost of transportation brings it up to as much or more than the local. It is easy to see where this alone eats up the profit.

Gasoline two years ago was 12½ to 15 cents, now it is 18 and 21. Often the rate two years ago went much lower in cases of sharper competition in different localities. Some times it was only 10 cents in bulk. The demand for gasoline is now enormous, but the local men can make but little so that the Standard get much of the benefit from this, the bigest advance of all.

Today illuminating oil sells for 9 to 9½ cents, according to whether delivered in bulk, tank wagons or barrels, with higher prices for special brands. The local men make some of this, but the Standard has most of it.

COST OF CUR ASPHALT.

Two years ago asphalt sold at $6 to $7 f.o.b. Los Angeles, or Bakersfield. Now it sells for $10 to $12. An average advance of approximately 90 per cent. In the same period crude suitable for this manufacture has advanced 100 per cent, and over. At Bakersfield the same is true, 18 cents being the well price then, against 30 to 35 now. Those few refiners who are fortunate to have an old contract for crude, if there are any so lucky, are the ones who win out. Alone this higher price will eat up the profit pretty fast. Of course, there are some refiners that have their own wells, and they, of course, escape having to pay a profit to the producer of crude, and need figure only on the cost of producing.

But this is not the only trouble the manufacturers of asphalt have to contend with. The cost of barrels has increased from 65 to 75 cents; four and a half of these are required to put up and ship a ton, an increase of 50 cents a ton. Not much you may say, but it counts up.

Again the railroads have also contributed their share to the trouble of the shipper of asphalt. Formerly shipments were frequently made with only one head on a barrel; now it is an iron-clad rule that there must be two heads, extra cost for a ton of 25 cents. Formerly 2x4 scantlings were used, one for every two barrels, whereas, 2x6's are required under each barrel. These are just a few of these regulations now in force that raise the cost of loading from $8 to $12 to $15 a car. There are requirements as to the way barrels must be braced, the number to each car and the strength of barrels. One hundred and sixty to 175 barrels are shipped in a car.

The cause for this action of the railroads is that some of the shippers became very careless, and, the heat of the desert melting the asphalt, the motion of the train would upset barrels poorly braced and left open at the head, and the result would be anything but nice, and the company would have a time straightening things out.

Freight rates to the East are $12 a ton by all-rail route. There the California product meets the competition of Venezuelan and Trinidad asphalt, which enters duty free, the principle of protection for home industries never having been applied to the asphalt makers. The Trinidad asphalt is shipped by boat direct to New York and all coast cities. Ten dollars is the least Californians can get to the coast for by shipping by Espee to New Orleans, and thence by boat to New York.

It is true that there is another way that has been tried, that is by sailing vessel around Cape Horn. For a large company like the Union this may be practicable, but for smaller concerns it is rather hard to handle. First, there is the chance of loss of ship and cargo. Second, and far more necessary for consideration is the fact that absolutely no reliance can ever be placed upon its arrival at the time needed. Everything depends upon winds and storms. A local company shipped a cargo to Boston. It took fourteen months to arrive. By that time there was no market and it could only be stored or sold at a loss. The only practicable way of handling this is to have a large warehouse and plant at New York or some Atlantic Coast city where it can be stored on arrival and held until sale is made. The Union being so large a concern, can afford to do this as its business is all done on a large scale; the small men can not. The Standard and Associated have never made any move to enter the asphalt market. Here the Union and the Los Angeles and Bakersfield men have the entire field.

There are, of course, two other routes, viz.: by the Panama or Tehuantepec Railroad. So far as known neither of these has ever been tried. Both would involve unloading from ships and onto cars and then back to ships again. Whether it would pay or not is a question. A way that has been suggested that may be followed later by the Union, viz.: to ship the crude by the Panama pipe-line and reduce the asphalt on the Atlantic Coast. The Union has never declared any intention of doing this, but it seems extremely likely that it will be done sooner or later, as it appears to certainly be the most feasible way of getting asphalt into the Eastern and European market.

With the growing demand for asphalt and the equally or more rapidly growing demand for California crude for other purposes, unless some new supply of asphalt is soon discovered, it is extremely probable that a further advance in price will come about within another year at the outside limit.

The outlook for the future, however, is not discouraging. The demand for the manufactured products is growing at a furious pace. The automobile alone is responsible for a demand for gasoline that is simply enormous. There are over 12,000 automobiles registered in the State and it is safe to say that the total number is not under 14,000. Figuring upon a conservative basis, the number of gallons consumed in this way alone is certain to reach 12,000,000 annually, which is over 285,000 barrels. Only about 6 per cent. of gasoline can be obtained from a barrel of crude, from which it will be readily seen what a proposition it will be to supply this trade. And remember, too, that the number of autos is increasing all the time. Is it any wonder that the Standard is after suitable refining oil wherever it can get it. This, you know, takes no account of the other demands for gasoline, such as for cleaning, cooking, etc. The estimate given for the automobile trade is but a little over half what was given by a prominent refinery man, this being done to err on the side of conservatism rather than to exaggerate. Some, however, place it even higher than he did by many thousands of gallons. This also takes absolutely no account of the machines in Washington, Oregon and other adjoining States nor of the export trade. This, of course, to make an estimate of this; it varies so, but it is certainly enormous and can scarcely be supplied now.

Very little gasoline, if any, can be obtained from the East. The output of crude is not increasing; in fact, it is declining in many districts, and gasoline sells at high prices there. When it has paid the high freights here, allowance is made for evaporation and cost of handling after arrival it cannot sell for a cent less than is now charged. An inferior grade of gasoline is being used, too.

The local refineries have their output of gasoline snapped before it is out. Even those whose product is so small that it would scarcely be worthy of notice is eagerly sought after. The Standard, itself, is short practically all the time, and but for what it is buying from the Turner refinery it could not begin to supply its trade, although this is not great.

N.E.A. Delegates and Visitors.

Save writing letters. Send The Times for the ten days' convention period, containing full illustrated accounts of each day's proceedings, to your home city, 25 cents postpaid to any address in the United States.

Free California Views.

8x8 half-tone reproductions, mounted on black paper with suitable margins, are being distributed FREE with each copy of The Sunday Times. Secure this handsome series of pictures without charge by subscribing for The Times to be delivered to your home by carrier.

Hamburger's Hamburger's Hamburger's Hamburger's (WHAT OTHERS ADVERTISE, WE SELL FOR LESS.) Hamburger's Hamburger's

25c
YARD FOR LACES WORTH TO $1.00
A choice assortment of bands, galoons, laces and festoons of Point Gauze, Oriental and Venise; many choice patterns and a great variety of widths; specially priced for Tuesday only.

Hamburger's SAFEST PLACE TO TRADE

Free to the "N. E. A."
To all members of the N. E. A. who present their membership cards at Cashier's Office (Fourth Floor) we will give FREE a Souvenir guide book of Los Angeles. These books are cloth bound—of convenient size for pocket or purse—tell you of the things of interest to visitors and how best to save time in your sight-seeing.

Memorable Tuesday's Cleanup Sale Offerings

15c
YARD FOR 25c PONGEE
(On sale 8 to 10 Tuesday.)
Fine mercerized pongee, 32 inches wide, and the colors are light and dark blue, light and dark gray, green and tan; a fine soft texture, and will launder perfectly.

12½c
YARD FOR 25c WHITE NAINSOOK
(On sale 8 to 10 Tuesday.)
An extra fine quality soft finish plain white nainsook suitable for infants' dresses or women's underwear; full 23 inches in width, and the price named for two hours is just half; none to dealers, none delivered, and a limit of one bolt to a customer.

Silk Jumper Suits Worth to $15.00 at $6.95
An extra special offering for "Memorable" Tuesday; these suits are the prettiest of the popular jumper styles; are made of an excellent quality taffeta silk; every suit is correctly made, and the skirts' parts are very prettily pleated; are suits made and priced to sell regularly at $15.00; specially featured for "Memorable" Tuesday Cleanup Sale at less than half price. On such an offering as this, early shopping is always advisable, as you are getting $15.00 silk suits at.. **$6.95**

$1.00
For CHOICE $1.50 BAREFOOT SANDALS
Are in sizes 6 to 8, made of soft ooze calf skin and have welted soles; are just the sort of shoe the little ones should wear to the beach; specially underpriced for Tuesday only.

69c
FOR $1.25 WHITE LINEN PARASOLS
Are made of the best quality pure linen over a white enamel frame; have wood rod and natural handle; are finished with two rows of cord trimming around the border, and can be washed on the frame.

"Cleanup" Men's Suits
Continuation of the Big Sale
Choice of Suits Worth to $25 at $9.95
This phenomenal offer includes every suit in the store except full dress, Tuxedos or Prince Alberts; there is almost an endless variety of patterns from which to choose at the price named; plaids, checks and stripes and every wanted weave; single or double breasted models for stout, slim and regular forms; all sizes and are suits which we have been selling regularly at $15, $17.50, $20.00, $22.50 and $25.00.

$1.69
For Fancy Vests Worth $3.00
Single or double breasted styles and are made of a splendid quality pique, cords, ducks and silk striped velours; a large assortment of the latest novelty patterns; some are collarless, others with notched collars; finished with buttons to match; sizes 33 to 48; are worth to $3.00. Your choice Tuesday at $1.69.

25c
For Wash Ties Worth 75c
New summer washable four-in-hands; plain white and soft colors, also combinations in stripes, checks and dots, in all wanted widths.

Women's Fixings

5c
FOR COLLARS WORTH TO 25c
(On sale 8 to 10)
Sheer swiss, batiste and scrim stock and turnovers, circular shapes or tab styles, daintily embroidered with self or contrasting colors in open scroll and embossed designs.

50c
FOR VEILS WORTH TO $1.50
Face veils and hat drapes of fancy tuxedo mesh many with dainty pleated borders of chiffon or ribbon also scarfs of silk or chiffon with hem-stitched patterns, assorted colors.

19c
FOR 30c CORSET COVERS
Made of splendid materials properly cut and extra well finished, are trimmed with dainty laces, all sizes in the lot and are the regular 30c garment.

Two Special Waist Offerings

35c FOR DOLLAR WAISTS.
(On sale 8 to 10 Tuesday morning.)
Just 20 dozen white lawn waists; all nice and clean; are button in back styles and very prettily trimmed; these are actual dollar waists specially priced for early morning shoppers.

69c FOR WAISTS WORTH TO $3.00.
(These are slightly mussed from display.)
As a special offering for "Memorable" Tuesday we are featuring every waist that has become mussed through display; the assortment includes many that are priced in our regularly at $1.25 to $3.00; there are all sizes and all styles in the lot, and your choice of these at 69c.

25c
FOR REAL LISLE UNDERWEAR WORTH 35c.
Are "Mlle" brand in low neck and sleeveless style; plain tape or fancy hand crochet yokes and straps in assorted patterns; pants to match are knee length, lace trimmed and with French bands.

12½c
FOR WOMEN'S AND CHILDREN'S 25c HOSE.
The assortment includes both lace lisle and embroidered; the embroidered are plain black with fancy designs in ass't patterns; the lace are a lisle thread in black in assorted patterns, and are positively fast color; have high spliced heels and toes and very elastic.

Sale Pictures: Indian Baskets, Continued
Stock of "Ye Art Shop" South Broadway.
Many a home will be adorned with pictures purchased Monday at this big sale. Better values were never offered and the prices are only a FOURTH to a THIRD of "Ye Art Shop's" price.
19c to $1.00 for metal frames. Regular price 35c to $3.00.
25c for picture frames. "Ye Art Shop" price 75c.
98c for framed pictures. "Ye Art Shop" price $2.50.
1c to $1 for pictures sold by "Ye Art Shop" at 10c to $4.
25c to $3 for water colors. "Ye Art Shop" price 75c to $10.
$3.95 for pictures sold by "Ye Art Shop" to $12.00.
$7.95 for pictures sold by "Ye Art Shop" to $17.50.
THIRD FLOOR.

Extra Special
2c For black and white or colored pictures; good studies.
5c For carbons, water color postals or black and white pictures.
10c For carbons or platinums; copies of the old masters.
50c To $7.50 for Indian Baskets, "Ye Art Shop" price $1.50 to $25.
20c For carbons, platinums, studies in flowers by famous artists.
25c For colored etchings; carbons in landscape and figures.
50c For imported carbons, autotypes (photogravure) platinums.

$2.45
For $5 to $7.50 Trimmed Hats

100 hats for this special sale; some of white lace with drape of veil and wings or mousseline and fan-back of white wings and silk; are all new, clean and fresh, and the most wanted shapes and styles.
SECOND FLOOR.

$1 Imported all Wool Voile at 29c
(On sale 8 to 11 Tuesday, no phone orders.)
An extra special offering for "Memorable" Tuesday's three hours' morning sale; these are splendid voiles in shades of blue only; are full 42 inches in width, strictly all wool and are positively the regular dollar quality; the price which we have named for Tuesday is less than the actual cost of manufacturing; no mail or phone orders will be accepted and remember this price is only from 8 to 11 o'clock.

50c FOR UNDERMUSLINS WORTH TO $1.25.
A very choice assortment of dainty undermuslins including gowns, chemises, and long skirts of fine materials nicely finished in every way; corset covers of soft finished nainsook trimmed with dainty laces to five inches in width; drawers cut very full and finished with wide flounces trimmed with pretty lace and embroidery.

$1.50 Fancy Wool Panama Suitings 49c
A special lot of 20 pieces fancy Panama striped and checked suiting; are the new spring and summer patterns in light grounds with black check and striped effects; full 54 inches wide; on sale Tuesday only, at the price named. This is without exceptions one of the best of this season's offerings—are extra good values at their regular price

Hamburger's Hamburger's Hamburger's Hamburger's (WHAT OTHERS ADVERTISE, WE SELL FOR LESS.) Hamburger's Hamburger's

BAKER'S Annual Clearance Shoe

—*Vastly different from ordinary shoe sales.*
—*Different because the shoes offered are Baker's standard lines—full of the quality, style, character, that distinguish Baker shoes.*
—*Different—because price reductions are actual and acute.*

For $2.65
Women's Gibson ties, pumps and other styles in pantents and gun-metals. Men's high and low shoes in a dozen or more fashionable styles, in popular leathers. These are mostly $3.50 values.

For $3.95
Hosts of handsome models in both men's and women's high and low shoes in correct leathers. These are standard $5.00 values.

For 50c
Scores and scores of odd lines in children's shoes, all put in this great sale utterly regardless of former prices.

For $1.95
Women's $2.50 white canvas oxford ties, as well as a splendid gathering of men's $2.50 shoes in popular leathers.

For 95c
Women's fashionable canvas oxfords in white, tan and gray. These are $1.25 values.

—It's done to trim our stocks—to clear out all broken lines, as well as some complete lines we are going to discontinue.
—Both Baker stores join in the sale—but even then it seems like there won't be enough shoes to go around, for demand will be great.
—At any rate, early choosing will be best.
—Hanan and Queen Quality shoes are not included.

C. H. Baker
"The Two-Store Shoe Man"
239 South Spring Street
451 South Broadway

WANTS DREDGER OR MONEY.

The case of Alphonzo B. Brown against the Atlantic, Gulf and Pacific Company, filed some time ago in the Superior Court, was transferred to the United States Circuit Court yesterday, on the ground that the defendant is a foreign corporation. Brown seeks to recover possession of a dredger used by the company in its work at various points along the Coast. The dredger is claimed to be the sole property of plaintiff. In lieu of the surrender of the possession of the dredger, the plaintiff asks for $100,000.

Dear Teacher: Please send me [illegible] during the convention. Want to be doing and realize there will be time to write. 25 cents postpaid to any address in the United States.

In Two Parts, Complete—30

The Times

Twenty-sixth Year

PER ANNUM, $9.00 | Per Month or 2 1-2 Cents

THE WEATHER.
BRIEF REPORT.

FORECAST—For Los Angeles and vicinity: Fair; warmer; light north wind. For San Francisco and vicinity: Fair; light west wind. Sunrise, 4:50; sunset, 7:07; moon sets early in evening.

YESTERDAY—Maximum temperature, 80 deg.; minimum, 58 deg. Wind 8 a. m., northwest; velocity, 3 miles; 5 p. m., west; velocity, 12 miles. At midnight the temperature was 64 deg.; clear.

TODAY—At 2 a. m. the temperature was 62 deg.; clear.

[The complete weather report, including comparative temperatures, will be found on page 12, part 2.]

POINTS OF THE NEWS IN TODAY'S ISSUE OF The Times

INDEX.

Part I.
1. Boston Bay City's New Mayor.
Tobacco Trust on the Rack.
Japanese Coup is Feared.
2. Pith of Middle West News.
3. Open Shop in Angels' Camp.
5. May Extend Telegraphers' Strike.
6. Van Haltren Stirs Fans.
Glidden Tour Begins Today.
7. Sonoma Girl's Chicago Race.
How Given Big Combine.
Press Views of Fleet Transfer.
The Times Scholarship Contest.
Affairs in Los Angeles Society.
City in Brief: Vital Record.
Part II.
1. Proceedings of the N.E.A.
Smooth Crook Fleeces Many.
2. Public Service: News of Courts.
3. Tax System Is Attacked.
4. Editorial Page: Pen Points.
5. Playhouses and Players.
6. Brazil Supplies World's Coffee.
7. News of Los Angeles County.
Other South Counties' News.
8. Market Reports: Financial.
Shipping: Port San Pedro.
Parrot Puts Thief in Panic.

SYNOPSIS.

THE CITY. Six of the biggest national organizations of women seek to join hands with the educators of the country by affiliating with the N.E.A., thereby securing a closer linking of the home and the school....Thousands of teachers attend sessions of the various departments of the National Education Association....Eloquent address by teachers by Bishop Conaty, David Cooley of Chicago certain to be chosen president of the great teaching organization, his election a result of efforts to unionize the various departments of the country....Harry L. Gilbert, solicitor for big grocery house, disappears and portion of his employers' cash missing....Harry L. Foster, foster son of wealthy parents, leaves the city after having cashed numerous worthless checks and left many bills....Italian assassin murdered child discovered as member of the chain gang, having been identified by the detectives who had ample opportunity to identify him. District attorney threatens to attack every arbitrary assessment made in the county unless that against his own is reduced....Private corporations hard hit by heavy assessments on franchises....Pugilist "Kid" Solomon arrested for killing song birds....Los Angeles loses first game in series with Oakland....Police board hears details of the Schenck case and takes cases of two policemen under advisement....Parrot's voice startles and unnerves burglar who makes blunder which causes his arrest....M. E. Conference to come here....Interstate Commerce Commission seeking to settle differences between fruit shippers and railroads....Elks' special train off for Philadelphia.

SOUTHERN CALIFORNIA. Bond election for municipal lighting plant of Redondo likely to be held early in September....Uncle John" Nestell of Avalon falls in night, breaks a bone, lies unconscious for several hours and is in critical condition with pneumonia....Riverside county grain and hay crops amount to $2,000,000....$60,000 bond issue for street improvements authorized by Compton voters....Santa Ana City Attorney makes fiery remarks about Police Judge....Italian band may visit Long Beach....San Diego county supervisors call election for proposed new county division.

PACIFIC SLOPE. Boodler Supervisor Boxton made Mayor of San Francisco by Spreckels in determination to rule or ruin....Jury to try Abe Glass, of Pacific States Telephone Company, for alleged bribing of Supervisor Boxton is complete and trial will begin today....Charles Boyer, president of Western Federation of Miners, will take witness stand today in effort to save Haywood from conviction of former Gov. Steunenberg's murder....San Francisco faces strike of striking telegraph operators is ignored by company, and general strike is resumed by Commercial Small....Western Pacific will run first regular train between Salt Lake and Steptoe, Nev., in a month....Mayor Schmitz's trial, postponed yesterday through illness, to be up again before Judge Dunne today....Mine owners of Angels Camp district adopt eight-hour plan, and will put into effect six burned to death in Suisun fire in destruction of their home, while parents are seriously injured in endeavoring to effect rescue. Fish barbecue is novel method used by residents of Oregon town to celebrate natal birthday....Negro slayer to be executed next Friday at Solomonville, Ariz....Egyptian princess visits Coast cities.

GENERAL EASTERN. American Tobacco Company to be first victim in trust campaign inaugurated by Attorney-General....Washington City preacher thinks heaven in greatest of known states, hell on our own sun....Germany refuses to see war clouds gathering about America and Japan....Fifty-second Knights Templars, headed by Governor of New York, parade the streets of Saratoga, N. Y.